AN AMERICAN PAPER FOR AMERICANS

Chicago Daily Tribune

THE WORLD'S GREATEST NEWSPAPER

The Intrepid blown up at Tripoli, Sept. 4, 1804. (Story inside)

★★ FINAL

VOLUME CIV.—NO. 212 C [REG. U. S. PAT. OFFICE. COPYRIGHT 1945 BY THE CHICAGO TRIBUNE] TUESDAY, SEPTEMBER 4, 1945—28 PAGES THIS PAPER CONSISTS OF TWO SECTIONS—SECTION ONE THREE CENTS—PAY NO MORE

LIST JAP TORTURE CHIEFS!

Yanks Two Miles from Tokyo; British Back at Singapore

CONGRESS QUIZ SEEMS SURE ON PEARL HARBOR

Full Probe Favored by Both Parties

[Chicago Tribune Press Service]

Washington, D. C., Sept. 3—A joint congressional investigation of the Pearl Harbor debacle became a virtual certainty today as a survey showed both Democratic and Republican leaders agreed upon the need for a full disclosure of the facts and definite fixing of responsibility for this nation's vulnerability to the Japanese attack on Dec. 7, 1941.

Only one legislator, solicitous of the memory of Franklin D. Roosevelt, the late commander in chief, whose role in the pre-war events was avoided by the official investigators, has raised his voice against the chorus of demands for a Capitol hill probe. He was Sen. Murray [D., Mont.], who said "nothing was to be gained" by further inquiry.

Congress meets Wednesday and there were predictions that the inquiry might be approved within a few days. The chairmen of the senate and house military and naval affairs committees undoubtedly would be selected to sit upon the special committee. They are Senators Thomas [D., Utah] and Walsh [D., Mass.] and Representatives May [D., Ky.] and Vinson [D., Ga.].

Preferable to Trials

Ranking minority members of the committees also would be accorded seats on the Pearl Harbor committee. They are Senators Austin [R., Vt.] and Tobey [R., N. H.] and Representatives Andrews [R., N. Y.] and Mott [R., Ore.].

The consensus among legislators was that a congressional inquiry would be preferable to open courts martial of Maj. Gen. Short and Rear Adm. Kimmel, the commanding officers at Hawaii.

It was noted that army and navy officers, presiding at a court martial of the two officers, probably would confine the scope of the hearing to facts determining the culpability of Short and Kimmel.

Questions Too Broad

Sen. Taft [R., O.] said far broader questions were presented in the investigation than could be solved by courts martial.

"It must be comprehensive, going into everything that led up to Pearl Harbor," he said in an interview. "Perhaps it should start back at the beginning of the Sino-Japanese war. It certainly should go back to the beginning of the German war. The responsibility for the greatest disaster in our history must be fixed."

Taft said the disclosures published Sunday in THE TRIBUNE, in an article by John T. Flynn fixing responsibility for the nation's lack of preparedness squarely upon the late President, made a congressional inquiry inevitable.

Probe Is Only Answer

"The fact that the insulting message by Japan, obviously a declaration of war, was in the hands of Mr. Roosevelt at 10 p. m. on Dec. 6, 16 hours before the bombs fell on Pearl Harbor," he remarked, "and was not followed by a warning of immediate danger to the commanding officers at Pearl Harbor, certainly shows that the reports by the army and navy up to date are not complete. A congressional investigation is the only answer."

Widen Search for Slayer of 2 Detectives

Search for the dirty faced, black gloved gunman who killed two Chicago detectives Sunday night at Clark st. and Lunt av. spread yesterday thruout the city, Illinois, and adjacent states, with every available policeman participating.

The victims, George H. Hellstern, 52, of 2312 Devon av., and his partner, Charles A. Brady, 36, of 6454 Wayne av., were shot as they approached the gunman at the intersection and sought to question him, after telling him they were policemen. Hellstern died on the spot. Brady died a few hours later in St. Francis hospital, Evanston.

Five Suspects Rounded Up

Police last night held four suspects in the detective bureau, and a fifth was being questioned at the Morton Grove station of the county highway police. Two of the suspects have artificial left hands on which they wear gloves.

The slayer, Brady told police before he died, wore a black rubber glove on his left hand.

Police Commissioner Allman said the department will not rest until the killer of the two detectives is captured.

Policemen swarmed thru the Rogers Park district, where the shooting occurred, their numbers augmented by squads from the detective bureau, the homicide division, and park district police.

Description of Slayer

Descriptions of the slayer, who was between 30 and 35 years old, 5 feet 10 inches tall, with a dirty, mottled complexion, were broadcast repeatedly to all police districts in Chicago as well as to police elsewhere in Illinois and in other states. He wore a blue shirt, dark trousers, and a dark slouch hat.

Inquiry disclosed that Hellstern, before he died, fired three shots at the slayer fleeing east in Lunt av. Brady fired two, and then handed his gun to a friend, Paul J. McMahon, who had run up. McMahon fired one more shot as the fleeing figure turned into an alley.

Slain on Son's Birthday

Brady's wife, Bernice, an expectant mother, who was at the hospital when he died, disclosed that her husband had sought to be off Sunday to take their son, Charles, to the ball game on his 13th birthday, but was unable to hire a substitute.

The Bradys had eight other children, Benedict, 11; Bernice, 9; Melissa, 7; Michael, 6; James, 5; Loretta, 3; Susan, 2, and Delia, 7 months. Brady, a former football player at Loyola university, had been a member of the department for three and a half years.

Hellstern, a veteran of 27 years in the department, is survived by his widow, Mary Agnes, and by two daughters, Mrs. Mary Wenger, 24,

[Continued on page 13, column 2]

THE WEATHER

TUESDAY, SEPTEMBER 4, 1945

CHICAGO AND VICINITY: Partly cloudy and a little warmer today; light showers in early morning; tomorrow partly cloudy; southerly winds 15 to 20 miles an hour, becoming light easterly winds tomorrow; high today, 86; low tonight, 65; high tomorrow, 82.

ILLINOIS: Partly cloudy and a little warmer today; showers in extreme north in forenoon; tomorrow partly cloudy and quite warm.

TEMPERATURES IN CHICAGO
For 24 hours ended 2 a. m. Sept. 3:

3 a. m.	55	11 a. m.	74	7 p. m.	71
4 a. m.	56	Noon	75	8 p. m.	67
5 a. m.	54	1 p. m.	76	9 p. m.	66
6 a. m.	53	2 p. m.	76	10 p. m.	66
6:10	†51.5	3 p. m.	77	11 p. m.	65
7 a. m.	54	4 p. m.	79	Midn't	65
8 a. m.	59	4:30	*80	1 a. m.	65
9 a. m.	66	5 p. m.	79	2 a. m.	64
10 a. m.	71	6 p. m.	75		

*High. †Low. ‡Unofficial 1-2 a. m.
Sunrise, 6:19. Sunset, 7:20. Moonrise, 5:09 a. m. tomorrow. Morning stars, Mars, Venus, and Saturn; evening star, Jupiter.
For 24 hours ended 7:30 p. m., Sept. 3:
Mean temperature, 66; normal, 69; excess since Jan. 1, 337 degrees.
Precipitation, none; deficiency since Sept. 1, .25 of an inch; excess since Jan. 1, 2.96 inches.
Highest wind velocity, 15 miles an hour.
Relative humidity, 7:30 a. m., 86 per cent; 1:30 p. m., 44; 7:30 p. m., 87.
Barometer reading, 7:30 a. m., 30.39 inches; 7:30 p. m., 30.13 inches.
Pollen count: For 24 hours ended 3 p. m., Sept. 3, 140 grains per cubic yard of air.
POLLEN COUNT: For 24 hours ended 3 p. m. Sept. 3, 140 grains per cubic yard of air.

[Other weather reports on page 13]

Total average net paid circulation,
JULY, 1945
DAILY *in excess of* 1,000,000
THE CHICAGO TRIBUNE

Tribune Features

Crossword puzzle	Page 22
Day by Day on the Farm	Page 9
Dick Tracy	Page 20
Editorials	Page 10
Friend of the Yanks	Page 10
Gasoline Alley	Page 16
Gumps	Page 13
Harold Teen	Page 17
Moon Mullins	Page 19
Neighbors	Page 11
Orphan Annie	Page 17
Obituaries	Page 14
Radio programs	Page 22
Smilin' Jack	Page 20
Smitty	Page 14
Terry	Page 21
Winnie Winkle	Page 17

SALVAGE, PLEASE

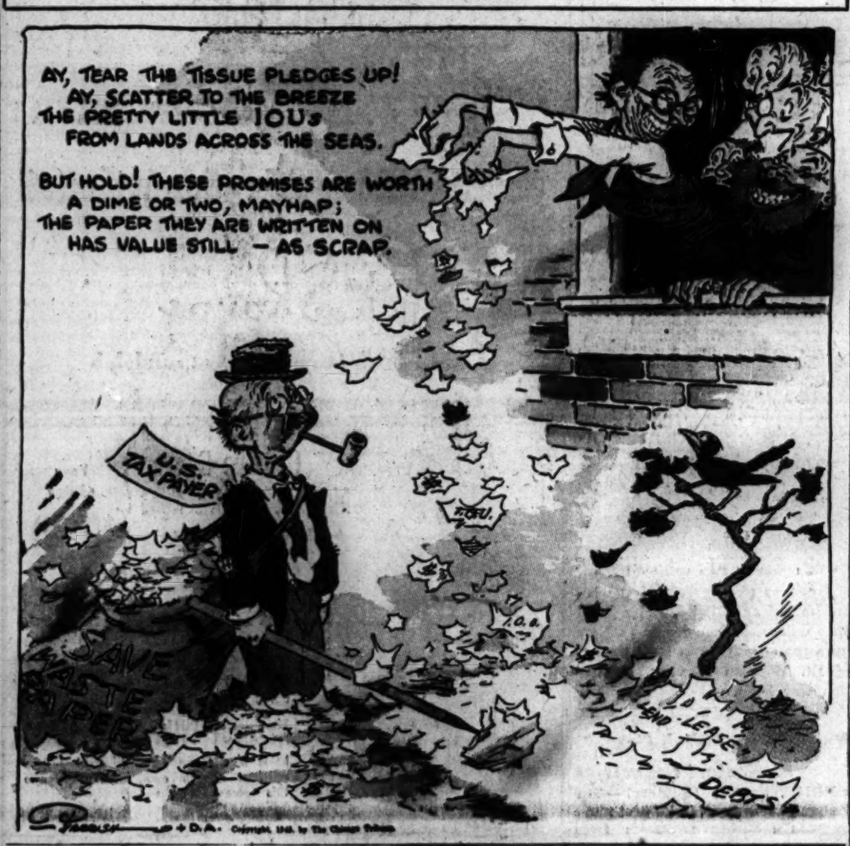
AY, TEAR THE TISSUE PLEDGES UP!
AY, SCATTER TO THE BREEZE
THE PRETTY LITTLE IOUs
FROM LANDS ACROSS THE SEAS.
BUT HOLD! THESE PROMISES ARE WORTH
A DIME OR TWO, MAYHAP;
THE PAPER THEY ARE WRITTEN ON
HAS VALUE STILL — AS SCRAP.
U.S. TAXPAYER
SAVE WASTE PAPER
LEND-LEASE DEBTS

Chicago Dad Slays Girl's Rich 'Friend'

(Picture on page 6)

Cincinnati, O., Sept. 3 [Special]—A Chicago father today shot and killed his daughter's elderly sweetheart after forcing the daughter, Virginia Gibbs, 21, to lead him to the man's hotel room.

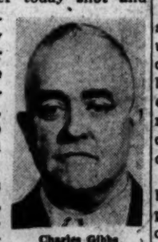
Charles Gibbs

The victim was Henry F. Smith, 65, wealthy co-owner of Henry F. Smith and Son company, a machinery concern of this city.

The father, who was arrested at a bus terminal about 2 a. m., a few minutes after the shooting, on information given police by the daughter, identified himself as Charles Gibbs, 54, and gave his address as 1505 Adams st., Chicago. He was booked by police on a charge of murder.

Says Victim Stole Family

Miss Gibbs was held as a material witness. Police said she told them she has been living under the name of Ann Carson in a home at 626 Dehli pike, and that Smith had given the home to her.

Gibbs told police he came here from Chicago yesterday expressly "to get Smith," and asserted Smith had "bought off the confidence of my family" and "taken my family away from me."

Gibbs said he was living with his family in Cincinnati three years ago when his daughter met Smith. He said she often returned from visits to Smith displaying money she said he had given her. When Gibbs objected, Virginia left home and went to live in a house provided for her by Smith, the father said.

"After that my wife went to live with Virginia and took the other children with her," Gibbs said. "That was too much for me, I left. For two years I have been living in Chicago, working in restaurants, and have been begging my wife and family to come back to me."

$75 a Week Allowance

Virginia said that Smith had been "generous" to her, giving her the house on Dehli pike and another house and giving her $75 each week. She said both she and her mother had received letters from Gibbs threatening violence unless they returned to him, and that she had turned these letters over to the federal bureau of investigation.

She said Gibbs appeared at her home shortly before midnight last night, pointed a gun at her, and ordered her to take him to Smith, whom he had never seen.

She went with her father to Smith's hotel, she said, protesting she knew he would shoot her if she refused. In the hotel she pointed to the door of Smith's room, saying, "He's in there."

Finds Door Unlocked

Gibbs told police the door was unlocked and he entered to find Smith in bed.

"I said, 'Well, old man, you've made enough trouble for me and my family,' and shot him before he could say a word."

Virginia said she fled down a corridor and after the shooting left the hotel with her father. She directed him to a bus terminal and then sought a policeman. Gibbs was arrested at the terminal. Smith was dead when police reached his room. He had been shot three times in the head.

Virginia told police that when she met Smith he told her he had been divorced for 7 years and was too old to marry again.

H. Christy Smith, adopted son and business associate of Smith, described his foster father as a philanthropist. He said Smith made a habit of giving large sums of money to unfortunate people.

HAD CHICAGO APARTMENT

Charles Gibbs rented a two room apartment Aug. 15 in a building at 1505 Adams st., paying two weeks' rent in advance, the janitor, Charles Cline, said yesterday. He said he last saw Gibbs Saturday afternoon and that when he went to the apartment Saturday night to collect the rent he found that all of Gibbs' personal effects had been removed. Gibbs was employed as a dishwasher in a restaurant near the Union station.

JAPAN LIFTS SWORD FROM WEAPON CLASS; MAKES IT ART OBJECT

San Francisco, Cal., Sept. 3 (AP)—The sword, for centuries a leading symbol of Japanese militarism, drew a new definition from the Nipponese home ministry today.

Henceforth, explained a ministry spokesman, swords are to be looked upon as "objects of ancient art and cutlery and not in the sense of being a weapon." He added, however, that the allies would determine "whether hunting rifles and daggers are to be considered weapons, together with swords."

The spokesman, in a Radio Tokyo broadcast, gave the ministry's explanation of the "meaning of weapons" under surrender terms. Without mentioning the scores of allied heads that have been lopped off with swords since the beginning of hostilities, the spokesman lifted the long blades out of the weapon class. Swords, he acknowledged, are "close to the souls of the Japanese."

First A-Bomb Flared at 1,000 Ft., Say Japs

TOKYO, Sept. 1 [Delayed] (AP)—Residents of Hiroshima, war-swollen to 400,000 population, calmly watched the world's first atom bomb parachuted to their destruction, Japanese newspaper men who interviewed survivors said today.

The Hiroshimans were not the least alarmed when the atom-carrying B-29 appeared in the sky. They were accustomed to seeing 100-plane or larger formations en route to bomb other Japanese cities but did not expect their city was that day's target. So they watched the plane hover overhead; watched it drop its bomb, anchored to two parachutes.

City Completely Flattened

At about 1,000 feet altitude, the bomb exploded with a blinding flash.

Hiroshima was completely flattened, the Japanese newspaper men said. Wooden houses and modern buildings alike were smashed into the ground instead of being split apart, as in demolition bombings.

Houses were wrecked in adjacent suburbs. People 10 miles away were paralyzed by effects of the bombing.

Masayoshi Murakami of the Yomiuri Hochi Shimbun said one man gave a coherent account of the raid and displayed a half-inch burn on his arm.

"The burn spread up his arm and thruout his body. Two weeks lated he was dead," Murakami added.

Army Hdq. Wiped Out

HIROSHIMA, Sept. 4 [Tuesday]—(AP)—An official source said today that the Aug. 6 atom bombing of Hiroshima wiped out headquarters of the Japanese 2d army and killed some generals.

The official count of casualties on Aug. 20—two weeks after the bombing—was 33,000 dead, 30,000 missing, 13,950 seriously wounded, and 43,500 other wounded—a total of 120,450. By Sept. 1 the death toll had increased to 53,000.

[Bomb atom's "tame" twin found; may be safe for peace use. Story on page 9.]

Predicts 'Bumping' of Air Passengers Will End Soon

Memphis, Tenn., Sept. 3 (AP)—Vice President A. J. Earling of Chicago & Southern airlines today predicted an early end to "bumping" of civilian passengers off commercial air lines. Earling said he believed a new directive would be issued this week by the air transport association at Washington ordering that once a passenger was aboard a plane he would be assured of reaching his destination.

Ex-Captives Tell More of 'Living Hell'

(Picture on back page)

TOKYO BAY, Sept. 4 [Tuesday]—(AP)—Hundreds of allied prisoners from northern Japan streamed toward Yokohama today, where army authorities drew up lists of Japanese war criminals based on stories of the liberated that their prison camps were "a living hell."

The problem of releasing allied prisoners of war in camps outside the immediate zone of occupation grew more acute, and many internees were reported growing restless now that they know freedom is near.

A party of 462 prisoners released from Ashio prison camp, about 90 miles north of Tokyo, was expected to arrive at the Yokohama railway station soon.

The evacuation was arranged entirely by Japanese authorities in conjunction with the international Red Cross.

The army estimated that 2,000 prisoners have been released so far, and another 11,500 are awaiting their freedom in North Honshu and the northernmost home island of Hokkaido.

Many in Bad Shape

Eighty per cent of the liberated are in a serious condition and 411 will require long periods in bed, medical officers said. Some were so shocked they were unable to express themselves.

Comdr. Harold E. Stassen, directing prisoner recoveries for the navy, estimated there are 36,000 prisoners of war in Japan and that 8,000 of these are Americans. Virtually all are in "a tragic condition," he stated.

Stassen said that airmen and submarine personnel "definitely were tortured."

A naval task force commanded by Commodore Roger Simpson anchored off Hamamatsu, 159 miles southwest of Tokyo, and prepared to release 1,000 prisoners held in three camps, two near Nagoya and one near Hamamatsu itself.

Four military inquiry teams were questioning the liberated prisoners, many of them free for the first time since early in the war.

The Americans are being asked about their experiences in Japanese jails. Simultaneously, Japanese concentration camp authorities are being investigated as a result of reports of brutal, inadequate treatment at many of the prisoner of war camps.

Nurses Rushed Ashore

American nurses were rushed ashore at Yokohama to help establish the first American medical installation as more sick prisoners were brought in from the prison camps.

Among the hundreds of sick but happy American soldiers to arrive aboard the Benevolence were two children and four women—one 81 years old. They were British and American missionaries and their children who had been in a Tokyo civilian internment camp.

The Americans were Miss Lois Kramer, 54, daughter of Mrs. Lydia G. Kramer, Naperville, Ill., an evan-

[Continued on page 2, column 5]

WIDEN OCCUPATION ZONE; TAKE 4 MORE AIR FIELDS

Flagship Cleopatra Heads Fleet Into Big Naval Base

KANDY, Ceylon, Sept. 3 (AP)—Adm. Arthur Power, commander in chief of the British East Indies fleet, made a triumphant entry into Singapore today aboard his flagship, the cruiser Cleopatra, a Southeast Asia command bulletin disclosed tonight. The Cleopatra arrived at 11:40 a. m., the bulletin said.

With the admiral's flagship was the 6th minesweeping flotilla of the royal navy, which has been clearing mines from the straits of Malacca to permit passage of British troops assigned to occupy Malaya.

[A Reuters dispatch said the Cleopatra was accompanied by the Pelorus of the 6th minesweeping flotilla of the royal navy, the Indian ship Bengal and the royal fleet auxiliary Orange Leaf.]

Troops Ready to Land

Earlier dispatches from Calcutta said the troops were already aboard crowded transports waiting for clear passage. The minesweepers, supported by units of the British East Indies fleet, had moved into the strait between Malaya and Sumatra Sunday.

The bulletin added that the cruiser Sussex, flagship of Rear Adm. C. S. Holland, naval commander of the force which has been designated to occupy Singapore, would dock in the famed port tomorrow morning.

Occupation troops will be ready to land as soon as preliminary arrangements are concluded on board the Sussex on behalf of the supreme allied commander.

Japs Snipe at British

SYDNEY, Australia, Sept. 3 [Reuters]—Japanese "suicide" snipers, disregarding surrender orders, opened fire on landing parties of the British naval force which occupied Hong Kong last Thursday, dispatches from Hong Kong to Pacific fleet headquarters here said today.

For several hours there was fierce house to house fighting until the Japanese were killed or taken prisoner.

Nipponese Soldiers Look On as U. S. Cavalry Lands

BULLETIN

San Francisco, Cal., Sept. 4 [Tuesday] — (AP) — American occupation troops will enter Tokyo's metropolitan district Friday, the Japanese government reported today in a special bulletin broadcast by Domei agency. The bulletin said more than 15,000 troops would be involved in occupation movements into Kanagawa and Shizuoka prefectures, beginning today, and extending into Tokyo Friday. The broadcast said the initial Tokyo occupation force would number 3,350.

YOKOHAMA, Sept. 4 [Tuesday]—(AP)—American troops crossed the Tama river just outside Tokyo today, took over four more air fields, one of them only two miles from the Japanese capital, and prepared to make new landings on Kyushu and the Sagami bay area of Honshu to greatly extend their occupation zones.

An Associated Press correspondent radioed that a task force including six transports had entered Kagoshima bay of southern Kyushu and was prepared to occupy once great Kanoya air field and the town of Takusu. The six transports were escorted by warships including the destroyer David William Taylor, the flagship of Capt. Clyde M. Jensen, Peru, Ill., squadron commander.

20,000 Land Today

Radio Tokyo said approximately 20,000 American troops are scheduled to land today at Tachikawa army air base northwest of Tokyo and 15,640 will land in Kanakaga prefecture towns on or near Sagami bay tomorrow.

While the 8th army crossed the Tama, hitherto a demarcation line between victor and vanquished, the 1st cavalry division set up headquarters in Haramachida, a road junction midway between Tokyo and Atsugi air field, commanding three entrances into the capital.

[The Tama river is the western boundary of the city of Tokyo.]

Report Air Borne Landing

But as the 8th army poured more troops ashore and occupied Tateyamahojo at the tip of the eastern land arm for Tokyo bay, Gen. MacArthur still had given no signal for the entry into Tokyo.

The Japanese said that in addition to new landings in the bay area, advance air borne units of the United States army had begun arriving at Kanoya, Kyushu, but there was no confirmation.

The Americans moved across the Tama river and occupied these air fields: Chofu, two miles west of Tokyo; Tachikawa, nine miles west of the city, and Showa, a mile and a half north of Tachikawa. A fourth field, as yet unidentified, also was taken over.

Land on Peninsuls

A cavalry reconnaissance team of 2,500 men landed at Tateyamahojo, at the tip of the Chiba peninsula guarding the eastern approaches to Tokyo bay. Marines secured the position last week.

About 1,600 armed Japanese troops watched the smartly executed landing of Brig. Gen. Julian Cunningham's 112th reconnaissance team. A Japanese colonel and a navy captain formally agreed to the surrender and then complimented the Americans on their amphibious proficiency.

The navy issued instructions to its occupation forces to deal "with a firm hand," declaring "the Japanese will not be allowed to forget they are defeated and are paying the penalty for their aggression and treachery."

The Japanese also reported that American troops had entered the city of Chiba, across the bay east of Tokyo, and were negotiating with Hiratsuka officials for the occupation of that industrial city 34 miles southwest of Tokyo.

Lt. Gen. Eichelberger was bringing in more troops to take up the

[Continued on page 2, column 3]

REVEAL HITLER RECEIVED PAY OF $2,640,000 A YEAR

FRANKFURT ON MAIN, Sept. 3 (AP)—Adolf Hitler, who claimed to be the only chief of state in the world without a personal bank account, received an annual income of $2,640,000, secret German budget figures disclosed today.

In the third year of the war his income rose to nearly $6,000,000 as a result of his special benefits from German war time taxes.

In addition to his regular salary as chancellor, he received a flat $100,000 a year as president of the reich, and at least five other similar sums "to be spent as he saw fit," according to the financial branch of United States army headquarters.

Yanks and Reds Shoot It Out

BY HENRY WALES

[Chicago Tribune Press Service]

BERLIN, Sept. 3—A series of nocturnal brawls between GIs and Red army men, which has resulted in a number of Russian fatalities, has so alarmed United States military authorities over the possibility of a serious incident that hereafter road blocks will be installed at the principal intersections leading to the American zone.

Automobiles and pedestrians entering the zone after nightfall will be stopped and searched. All persons will be questioned and only those with business will be permitted to enter.

Adopt United States Proposal

A subcommittee of the kommandantur [allied command post] today adopted the American proposal to effect strict control over the movements of soldiers of the four armies outside their particular zones. This was done to avoid the possibility of a serious armed clash which admittedly might provoke dangerous complications.

"Russian soldiers are pretty cocky and figure that they can deal with everybody in the same high handed way they treat the German civilians," said my informant.

"They get a few drinks and try to grab cigarets, liquor or girls from the Yanks, and the Yanks don't play that way. When a Yank goes after his annoyer the Russian invariably reaches for his pistol or puts up his tommygun and frequently fires wildly.

World's Best Marksmen

"That's just suicide with GIs who are trained to pull and shoot to kill if a person makes a move toward his weapon, and the Yanks are the finest marksmen in the world. In every fracas thus far it was always the Russians who got hit. The GIs never were hurt. The brass hats are worried. They don't want to see a real fight with many casualties. They believe, and the British, French, and Russians apparently concur, that the best way to avoid trouble is to keep the troops of the different armies segregated."

STEVENS
Open Tuesday, 12 to 9 P. M.

35.00

Scintillating You

in our sequin studded Black —brimming over with eye-appeal!

Smooth scintillation — done in the rhythm of moonlight and orchids — and compliments to you! It's our eye-catching after-dark dress — with sequins zig-zagging playfully over the cap-sleeved bodice — and halfway down the flower-waisted skirt. Black rayon crepe. 12 to 18. A dress with romantic spark that lingers on and on. 35.00

Stephanie Shop—4th Floor
Chas. A. Stevens & Co.
State Street Open 12:00 to 9:00

Greatest Fine Food Value in Chicago
GIMBEL'S
RESTAURANT AND COCKTAIL LOUNGE
30 W. RANDOLPH
Complete Luncheons & Dinners

Buy More War Bonds

YANKS OCCUPY FOUR MORE AIR FIELDS IN JAPAN

2,500 Cavalrymen Land at Peninsula Tip

[Continued from first page]

task of occupying the capital area. Tokyo itself remained out of bounds.

Shigemitsu Sees MacArthur

Domei news agency reported that Foreign Minister Mamoru Shigemitsu, who signed the surrender for Japan, had conferred at length with MacArthur in the allied commander's headquarters here.

A Japanese broadcast said preparations for MacArthur's entry into Tokyo, probably Sept. 10, were arranged in the capital by Maj. Gen. Richard J. Marshall, his deputy chief of staff.

MacArthur, as the first foreigner ever to rule Japan, evidently planned to use both the emperor and the existing government for carrying out his decrees. With the militarists eliminated, the industrialists and politicians are expected to return to influence, but some Japanese intellectuals said they hoped the American occupation would give impetus to democratic tendencies.

Three air force generals after low level reconnaissance flights over Tokyo, Yokohama, Shizuoka, Hamamatsu, and Nagoya said, "Everything in Japan is going to pot." The generals, Le May, Doolittle, and Twining, said they found bomb damage even greater than their own estimates.

Doolittle's Second Visit

"They made no attempt to repair bomb damage as the Germans did," Twining said. "There was no indication anywhere that they had even tried to clean up the mess."

"Especially memorable was the aircraft assembly plant on the east side of the river in Nagoya," Le May said. "We estimated 60 per cent damage, but actually there is not a thing there.

"The Mitsubishi plant at Nagoya was estimated as 95 per cent gone. It is 100 per cent gone, nothing is there but the steel framework and some concrete. This shows we were on the right track and did the job as we should have done it."

Doolittle viewed Japan for the first time since his famed B-25 raid April 18, 1942. He, like Le May and Twining, had spent hours studying photographs of bomb damage and enjoyed checking the real thing.

Americans Expand Occupation Zone

(Story starts on page 1)

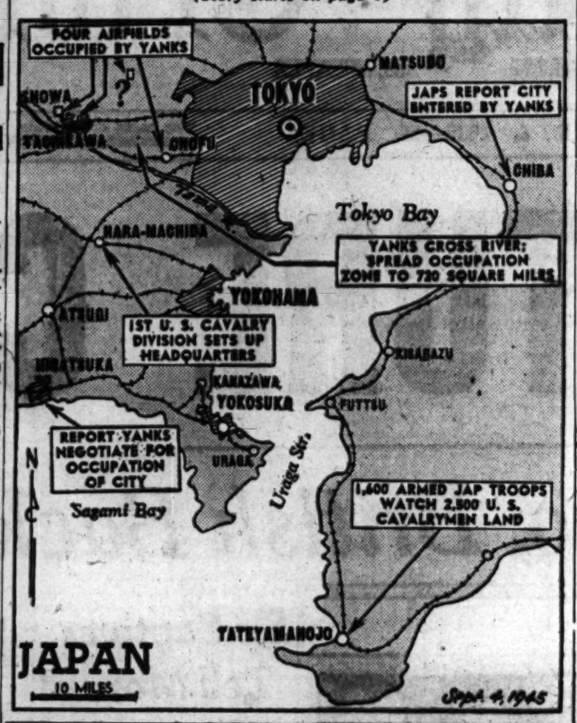

DEVEREUX, HERO OF WAKE ISLAND, IS STILL MISSING

CHUNGKING, China, Sept. 3 (AP)—Authorities here today said that they have received no word regarding Lt. Col. James Devereux, commander of the heroic Wake Island garrison. His whereabouts has been the source of speculation since the Japanese surrender.

Lt. Col. Devereux

Authorities said that the lack of information does not indicate Devereux is not safe, since a number of Japanese prisoner of war camps in China have not yet been contacted.

A report here said that the former governor of Guam is among the latest batch of prisoners to be liberated in China and is now on his way home.

GEN. YAMASHITA IN PRISON WHERE YANKS SUFFERED

BAGUIO, Philippines, Sept. 3 (AP)—Gen. Tomoyuki Yamashita, who once boasted he would force Gen. MacArthur to surrender, was behind bars in New Bilibid prison tonight, with the Manila press urging that he be executed as a war criminal.

The 6 foot Japanese general was locked up in the prison that formerly held American war prisoners after he surrendered his last 40,000 troops in the Philippines to Lt. Gen. Wainwright.

Flyer Beheaded

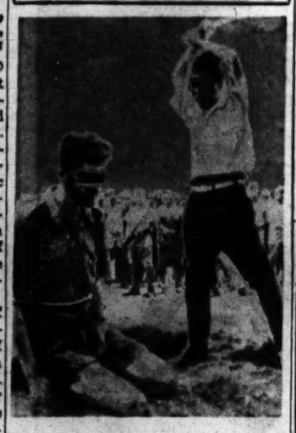

[Associated Press Wirephoto]

Japanese photograph of the beheading of an allied flyer by Japanese officer, believed now to have been the execution in New Guinea of Lt. William Newton, Australian war hero.

Italy Seeks Polish Coal to Restart Industries

ROME, Sept. 3 [Reuters]—The Italian government, in its first move towards securing resources from eastern Europe to restart its paralyzed industries, has appointed a trade mission to negotiate with Poland for the purchase of coal, it was announced today.

U. S. TO PAY SIX BRITONS HURT BY GAS BOMBS

[Chicago Tribune Press Service]

LONDON, Sept. 3—A Southampton docker, J. E. Johnson, will collect $32,000 damages from the United States for injuries caused by mustard gas in the hold of an American ship in August, 1943, it was reported tonight. H. W. Sketcher, another docker, will get $22,000, and four others, less seriously injured, will get $1,000 to $3,000 each. The men were hurt while unloading mustard gas bombs. The transport and general workers' union negotiated with the American government on behalf of the dockers.

COMPILE LIST OF CRUEL JAPS FOR TRIAL BY U. S.

[Continued from first page]

gelical missionary to Japan for 28 years, and Mrs. Mary Mescheriakoff, 43, whose husband is in San Francisco. With Mrs. Mescheriakoff were her two children, Millie, 9, and Tom, 6.

One of the survivors of Bataan told of the horror aboard the "Beecher's boat," a Japanese ship carrying American prisoners to Japan. He described how thirst crazed Americans were given almost no water and slashed their own veins and drank the blood, or killed their fellow captives in a mad rush for water.

Only 500 of the 1,500 Americans on the ship are believed to have survived the trip.

William Upton, radioman 2d class, of Mattoon, Ill., was shot down in a Helldiver over Formosa last Oct. 14, and fell in the bay. After two days on a life raft hoping a submarine would rescue him, he made shore and was captured by Jap soldiers. "They beat me to make me talk and at night they threw cold water on me." He finally was brought to Tokyo, where the treatment was better.

Corp. Harold Schroeder, B-29 gunner from Appleton, Wis., was shot down by eight Japanese fighters March 12. He was knocked out when he landed in the hills outside Tokyo. He awoke to find "Japs hovering all around." He was taken to Omori.

Open All Day Today
930 a. m. to 530 p. m.
Comfortably Air-Conditioned
john t. Shayne
michigan avenue at randolph

Urbanites
by JAMES KEAN
...that have IDEAS

Elegance in suede::::sublimely soft::::with a sophisticated bow::::artistically trimmed with patent leather

$12.95

The Costume Bootery of
O'CONNOR & GOLDBERG
at 23 Madison, East
THE BIRTHPLACE OF AMERICA'S FOREMOST FOOTWEAR FASHIONS

Open Tues. Night

Genuine Beaver
Matara Alaska Seal
Luxurious Nutria
Letout Muskrat
Your choice $550

Each of these magnificent fur coats is comparable to $750 to $900 values. Only because they were made in our own factory and sold direct to you is our low price possible.

Natural Wild Mink. $1850
Mink is our specialty. Illustrated is a product of our own factory — hence this extraordinary value.

All prices subject to tax

Catalog of Fur Coat Masterpieces on request

Budget—If You Wish

Miller Fur Co.
166 North Michigan Ave.

STEVENS

GIVE YOUR SUIT NEW 'IMPORTANCE' with one of these handsomely done blouses in fine rayon crepe!

Two blouses of consequence—distinctively simple, well-cut, suit-superb.

Beautifully tailored, they have that enviable Farmington smartness—the look of unquestionable quality.

Either is an important suit asset.

Ascotted blouse in Blue, Citron, White or Pink rayon crepe: 10 to 20. 17.95

Cross-pocketed shirt in Shocking, Black, Lime or Grey rayon crepe: 10 to 20. 17.95

CHAS. A. STEVENS & CO., STATE STREET
Farmington Shop—3rd Floor Open 12:00 to 9:00

Mandel's
Store Hours Today, Noon to 9 P. M.

5 Efficiency Experts
for back-to-school

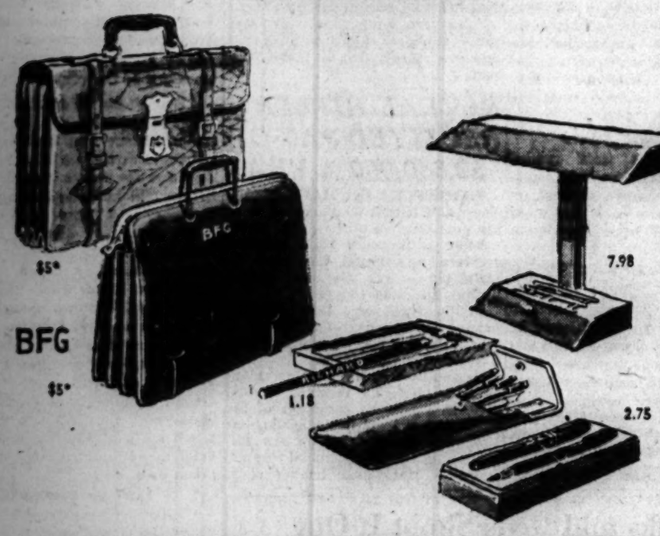

Brief Case — Genuine leather with 3 roomy pockets, leather gussets, straps all around, lock and key. Walrus grain split leather in brown only. Size 16"x11¾". Three initials at no extra charge $5*

Strap-O-Matic Bag — Genuine leather with zip top, disappearing handles, non-bulge feature. Black or brown walrus grain. Three initials at no extra charge. State initials and underline initial of last name. Size 16"x12" $5*

Fluorescent Desk Lamp — Gives you a better working-reading "daylight" light! All metal, handsome bronze finish. A. C. only. 13" high, 18" wide (shade) 7.98
15 watt fluorescent bulb, 57c extra plus 5c Federal Excise Tax.

Zenith Pen and Pencil Set — Made by Wearever, which is a good guarantee of satisfaction! 14-kt. gold pen point for smooth writing. Pencil is automatic. Solid colors of blue, green, black 2.75

Imprinted Pencil Sets — Personalized kit with your first name imprinted on both leather kit and 4 pencils. Also contains ruler and penholder, plus 12 extra pencils with first name imprinted.... 1.18

*Plus 20% Federal Excise Tax

MANDEL BROTHERS
Mail, Phone Orders Filled on Total Purchases of $2 or More—Call State 1500
Stationery . . First Floor . . Wabash

OPEN TODAY—TUESDAY—12 NOON TO 9 P. M.

$4.95

$7.95

$8.95

Brucewood presents
AN ALL STAR BLOUSE REVUE

We're fairly bursting with pride over our fall blouse collection. You can't blame us either . . for you never saw so many luxurious fabrics . . so many brilliant styles and so many lush fall colors . . including loads and loads of whites. We sketched just 3 of the many, many gorgeous ones . . and are ready to show you the dozens and dozens of others

$3.50 to $21.95

Sizes 32 to 38, blouse shop 7th floor

MAURICE L ROTHSCHILD
State at Jackson

See me at your favorite Men's Shop or Department Store

IRRITATION of Simple PILES
BATHE tender parts with pure, mild Resinol Soap. Then apply soothing, medicated Resinol Ointment.
Some say it seems like magic, the way this simple treatment quickly relieves itching, burning and minor soreness. Enjoy its lingering comfort.
Buy today from any druggist
RESINOL OINTMENT AND SOAP

Chicago Daily Tribune
THE WORLD'S GREATEST NEWSPAPER
Vol. CIV. Tuesday, Sept. 4. No. 313
Published daily except Sunday at Tribune Tower, 435 North Michigan avenue, Chicago 11, Illinois.
The Tribune company, publishers.
MAIL SUBSCRIPTION PRICES.
Mail subscription prices in Illinois (outside Chicago), Indiana, Iowa, Michigan, and Wisconsin: Daily Tribune only, $8.00 per year; with Sunday Tribune, $13.00 per year.
Zones 3 and 4, in states other than Illinois, Indiana, Iowa, Michigan, and Wisconsin: Daily Tribune only, $7.80 per year; with Sunday Tribune, $15.00 per year.
Zones 5, 6, and 8 inclusive, Canada and Mexico: Daily Tribune only, $13.00 per year; with Sunday Tribune, $19.50 per year.
Foreign: Daily Tribune only, $25 per year; with Sunday Tribune, $42.00 per year.
Entered as second class matter, May 14, 1903, at postoffice at Chicago, under the act of March 3, 1879.

OPEN ALL DAY TODAY, 9:30 TO 5:30

John T. Shayne
from the young idea shop third floor

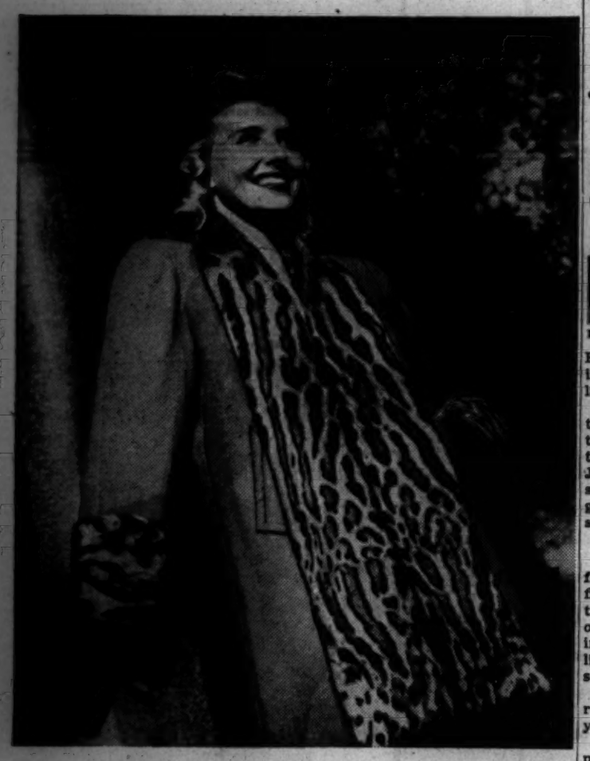

LOADED WITH OCELOT . . . boxy shortcoat with wide tuxedo and deep cuffs of striking spotted ocelot . . . that fur that's the darling of fashion this season. Superb fabric in black, brown and new fall colors. Junior sizes, 9 to 15. $135 plus federal tax

MICHIGAN AVENUE AT RANDOLPH

AT LYTTON'S, TUESDAY, 12 NOON TO 9

For Longer Walking Pleasure

BOSTONIANS $8.95

You'll want a pair of these smart walk-fitted oxfords, that are so easy on your feet. Enjoy walking these fine Fall days.

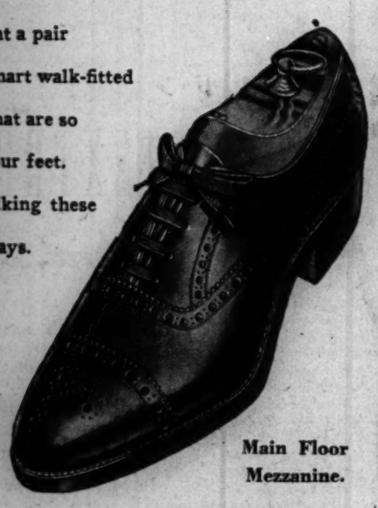

Other Shoes $6.45 to $14.50

Main Floor Mezzanine.

Evanston, Oak Park, Gary, 9:30 to 5:30

THE HUB
Henry C. Lytton & CO.

FRATERNIZING IN JAPAN O. K., SAYS EICHELBERGER

BY DONALD STARR
[Chicago Tribune Press Service]

YOKOHAMA, Japan, Sept. 3—Occupation of the Tokyo area will be the model for the remainder of the country, according to Lt. Gen. Eichelberger, commander of the 8th army, in his first press conference since the occupation began Thursday.

Lt. Gen. Eichelberger

Instructions to occupation troops do not forbid fraternization, Eichelberger said, but he added looting or other violations of military law would be dealt with severely.

The occupying forces will disarm the Japanese military as American troops fan out, but whether collections of sidearms will compel the Japanese to forfeit their Samurai swords was not determined. The general expressed belief the officers' swords should be taken up.

Dump Guns in Sea

Two suggestions have been made for the disposal of Jap rifles. The first was to allow the men to take them home as souvenirs and the second was to collect and dump them in Tokyo bay. Eichelberger believes they should be dumped in the sea.

Remembering the GI's "midnight requisitions" of material thru four years of war, he was pessimistic.

"Some of the boys can hide a 105 mm. howitzer under their shirts," he said, with a grin.

Eichelberger said he was not surprised by the calm attitude of troops coming face to face with the Nipponese. Admitting the people at home react differently, he said American tradition never countenanced punishment of civilians after surrender.

Screen War Criminals

The general expressed the belief that war criminals should be carefully screened because it was his conviction that civilians are not always in sympathy with the irresponsible acts of the fanatical militarists. He said that during the trouble in Siberia between the White Russians and the Red revolutionists in 1918, the Japanese guarding the party of pro-czarists turned on them when the Reds attacked and killed all their charges before establishing a firing line against the Bolshevik attackers.

After having toured the area over which he was to have led assault troops, Gen. Eichelberger said that he believed the Japs would have had the man power to cause plenty of trouble and heavy losses if the Americans had invaded Japan.

Had Plenty of Planes

He estimated Japanese troop strength in the Kanto [Tokyo] plain at 20 divisions, including two armored divisions. He said that before the Japanese surrender offer the Americans planned to bring their own armored divisions ashore.

"They had plenty of planes but little gasoline," he said. "If we had made an assault landing in the face of opposition we undoubtedly would have found plenty of undersea obstacles and land mines.

"They have an unlimited number of men and they are plenty brave, as you know," he said.

Asked whether Gen. MacArthur had planned a diversionary blow at China simultaneously with the invasion of the Japanese home islands, Eichelberger pointed out that the commander in chief had never made a move off the most direct northern route to Tokyo.

14 Jap Soldiers Killed in Clashes with Burmese

RANGOON, Burma, Sept. 3 (AP)—Fourteen Japanese soldiers, including three officers, have been killed in two clashes with Burmese patriots at a village 35 miles north of here since the Japanese surrender, Southeast Asia headquarters said tonight. In the first action the Japanese surrounded a number of villagers, but were forced to withdraw after 12 of their number were killed. The following night 20 Japanese attacked the village and two were killed before the force retreated.

Sets a Record

[Acme Telephoto]

Maj. Guy Cain, pilot of the C-54 plane which carried photographs of the Japanese surrender between Japan and the United States in 21 hours 40 minutes, cutting in half the time established in 1931 by the Pangborn-Hearndon flying team.

Washington, Sept. 3 (AP)—The Flight of a C-54 army transport from Tokyo with surrender pictures was completed here this afternoon after the plane left the first new photos at Seattle. It left Atsugi air field, 20 miles from Tokyo, made one fueling stop, at Adak, Alaska, and landed early today, in less than 22 hours, at Seattle.

The plane was piloted by Maj. G. E. Cain, of Seattle, and carried officers and men who photographed the surrender ceremonies.

The first original pictures of the surrender to be provided American newspapers came on the plane. Associated Press Photographer Frank Filan, Pulitzer prize winner for his Tarawa campaign pictures, sent undeveloped negatives taken aboard the U. S. S. Missouri.

BYRNES LEAVING FOR 1ST SESSION OF PEACE BOARD

Washington, D. C. Sept. 3 [Special]—State Secretary Byrnes is expected to leave here tomorrow by ship for England and the opening in London a week from today of the first session of the foreign ministers' council, charged with the writing of a peace for western Europe.

The council, composed of the United States secretary of state and the foreign ministers of Britain, Russia, France, and China, was established at the Big Three Potsdam conference. Major problems before the council include disposition of Italian colonies, Libya, Eritrea, Italian Somaliland, and several islands of the Mediterranean with opinion reported divided between their outright return to Italy and the setting up of trusteeships under the allies.

In addition to drawing up a peace treaty for Italy, the council also will draft peace treaties for Germany's Balkan satellites and Finland and will tackle the problem of creating international commissions to govern Europe's inland waterways. Determination of Germany's western borders and international control of the industrially rich Ruhr valley are also on the agenda.

Decisions of the London council are subject to approval by the home governments of the Big Five and later to ratification by all the allied nations.

IMPERIAL DIET OF JAPAN MEETS WITH HIROHITO

San Francisco, Cal., Sept. 3 (AP)—Radio Tokyo reported tonight that the 88th imperial diet formally opened Tuesday morning [Japanese time] in Tokyo in the presence of Emperor Hirohito.

[A dispatch from Yokohama said Gen. MacArthur ruled today that war correspondents could attend the opening session of the Japanese diet without restrictions, after newsmen had protested a provision that they be searched at the door.]

The emperor left the imperial palace with the imperial retinue at 10:40 a. m. [8:40 p. m. Monday, Chicago war time] for the house of peers. The opening session of the diet was concluded swiftly and the emperor returned to the palace at 11:15 a. m., said the broadcast.

There was no mention of what transpired in the diet.

"Don't Know Wrong"

A long and persistent Japanese critic of his country's aggressions said yesterday that "in Japan a complete overhauling of education is necessary to pound into the people's heads the laws of humanity—the difference between right and wrong."

It was 88 year old Yukio Ozaki speaking as he arrived in Tokyo for opening of the diet, concerning which he also was caustically critical as falling short of "constitutional government."

Ozaki's tongue had been quiet since he let it slip in the general election of 1942—he criticized some official and was sentenced to eight months in jail, but was let off when the Japanese Supreme court reversed his conviction.

Calls on Diet Speaker

A Tokyo radio broadcast heard by the federal communications commission [FCC] said Ozaki called on Speaker Shimada of the house of representatives and declared Japan stood at the threshold of rebirth.

"I am inclined to believe," Ozaki said, "the people of today do not know right from wrong. Have they not confused victory and defeat with right and wrong?

"Do they not believe that the strong are right and the weak are wrong? Such thoughts are contrary to the law of humanity and are the way of animals and not human beings."

The present membership of the diet: Government's Totalitarian party [Dai Nippon Seijikai], 377 seats; holdovers from former Totalitarian Imperial Rule Assistance association, 21; so-called independents, 26, and vacancies, 42.

Jerrems

"Where on Earth...?"

This week Jerrems displayed new fall suits and topcoats tailored in London especially for us of hand-woven Irish and Scottish fabrics. A distinguished clothier phoned to inquire—"Where on earth did you get those hand-wovens from?" Many of our customers made similar queries. The answer: Since 1857 Jerrems has been a foremost user of the finest Imported fabrics. We would be entitled to preference, don't you think?

324 South Michigan 7 South La Salle

OPEN TODAY—12 NOON TO 9 P. M.

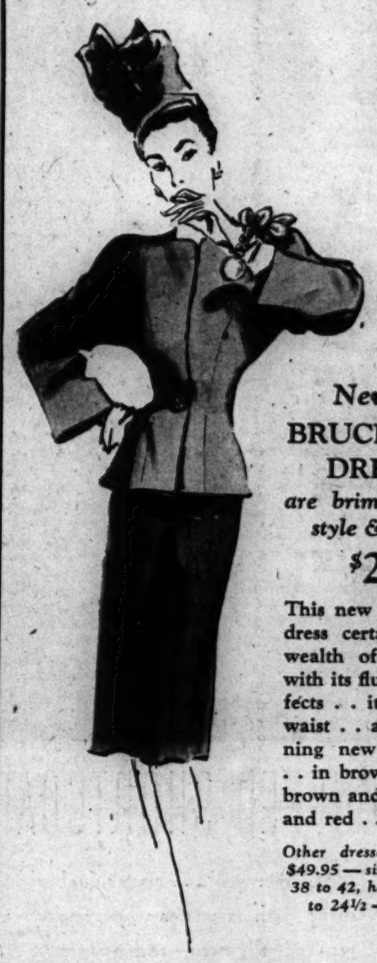

New fall BRUCEWOOD DRESSES are brimming with style & quality

$22.95

This new fall 2 piece dress certainly has a wealth of charm . . with its fluid sleeve effects . . its nipped-in waist . . and its stunning new fall colors . . in brown and rust, brown and gold, black and red . . sizes 12-20

Other dresses, $17.95 to $49.95 — sizes 10 to 20, 38 to 42, half sizes 16½ to 24½ — 7th floor

MAURICE L ROTHSCHILD
State at Jackson

OPEN TODAY—TUESDAY—12 NOON TO 9 P. M.

GO BACK TO SCHOOL IN "SKOS"
the famous boarhide shoes styled by Allen Edmonds

$10.50

They're rugged, comfortable and smart . . The turf tan, wild boarhide gives you long wear and shape retaining quality. Osteo-path-ik nailless construction gives you comfort and flexibility. Allen Edmonds gives you the fashion-wise smartness. For the campus, for business, for sport, for anywhere

Other Osteo-path-ik styles at $10.50 & $11.50 . . 8th floor

MAURICE L ROTHSCHILD
State at Jackson

BEST & CO.

school favorite

A dainty pastel frock of rayon-and-wool makes a big hit with school girls. They like those embroidered scallops on the sleeves and front and the high neckline that ties in a bow. Rose or aqua in sizes 10, 12, 14 . . . . . 13.95

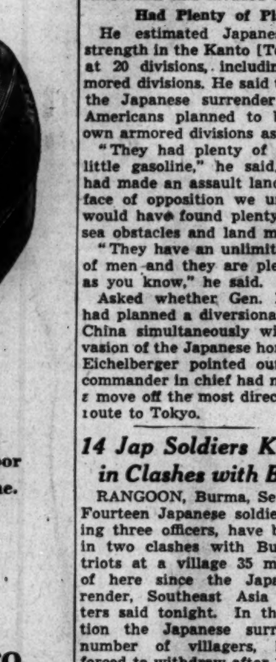

Mail and phone orders filled
Postage prepaid everywhere in the U. S.

BEST & CO.
OF NEW YORK
Winnetka—700 East Oak Street. Winnetka 4360
Chicago 3—20 S. Michigan Avenue. State 2393
Evanston Calls—Davis 7900
Winnetka Best & Co. Inc.

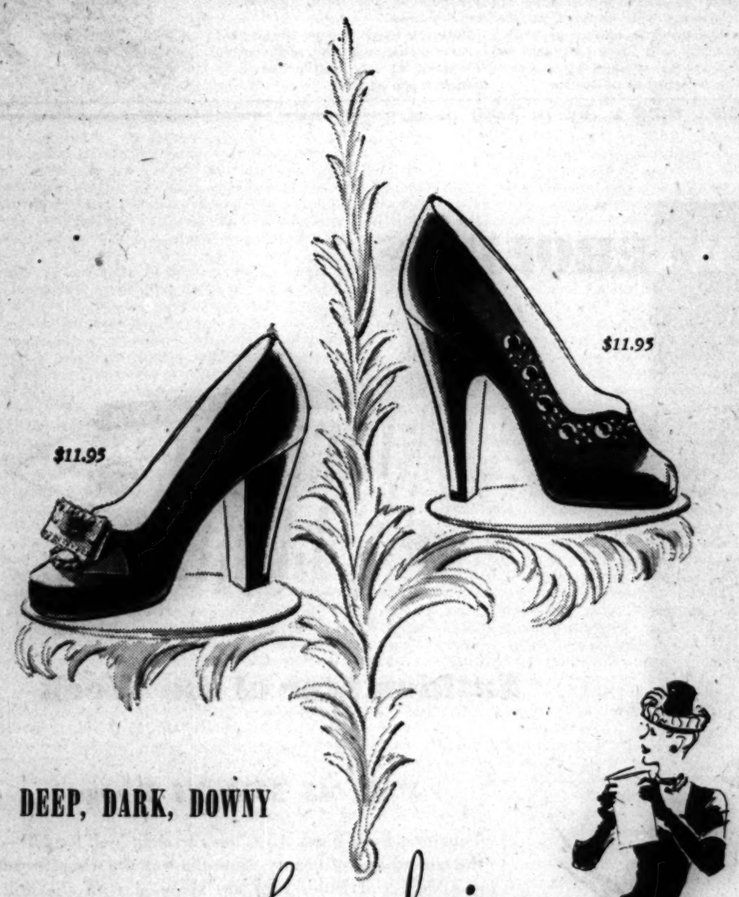

$11.95 $11.95

DEEP, DARK, DOWNY

Suede by Florsheim

New Florsheim Shoes for a long and noteworthy suede season.

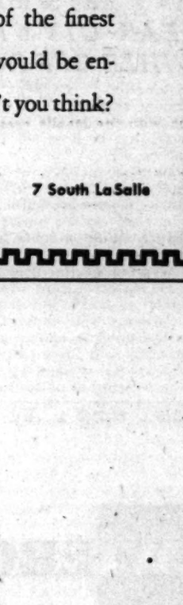

Florsheim Shoe Salon 41 North Wabash Avenue
S. E. Cor. Washington and Wabash

Open Tuesday to 9 P.M.

Pay 10% Down
10% in Oct.
10% in Nov.
10 months to pay balance

Feuer's Remarkable FUR VALUES only $122

Glorious high-styled sample fur coats left from our August sale. Only 1 and 2 of a kind, but many, many furs to choose from!

Genuine Silver Fox	$122
Laskin Mouton Lamb	122
Natural Red Fox Greatcoats	122
Mink Blended Muskrat	122
Black Dyed Skunk	122
Black Dyed Persian Lamb	122
Bonded Seal Dyed Coney	122
Polo Dyed Wolf	122
Mink Blended Marmot	122
Black Dyed Persian Lamb Paw	122
Norwegian Blue Dyed Fox	122

Plus federal excise tax

Feuer Fur Co.
162 N. State St. 2nd Floor

[ADVERTISEMENT]

POWERFUL POSLAM REALLY FIGHTS SURFACE PIMPLES

Don't be discouraged over ugly surface pimples, Poslam soon makes them look and feel better. The red, lumpy blotches fade—you're not embarrassed to meet people! Poslam, a private formula of six powerful U.S.P. ingredients, works with amazing speed to help heal surface pimples on face, neck, back, arms. Thousands call 40-year-old Poslam the "OINTMENT WITHOUT DISAPPOINTMENT." Try this concentrated medication tonight—you judge the results. Only 50¢, druggists. Money-back guarantee.

[ADVERTISEMENT]

A Grand Gift For Your Foot-Sore G. I.

One gift your foot-sore boys in Service will keenly appreciate from you this Christmas, is a few cans of Dr. Scholl's Foot Powder. It soothes, refreshes sore, chafed, burning, tender, sweaty feet almost like magic; helps guard against Athlete's Foot. Costs but a trifle.

Chairmen of Overseas Gift Committees: Be sure to include Dr. Scholl's Foot Powder in gift boxes you send to the boys.

Subscribe for The Tribune

Buy More War Bonds and Stamps

OPEN ALL DAY TODAY, 9:30 TO 5:30

CIVET* CUFFED SHORTCOAT

100% virgin wool . . . master quality suede cloth in winter white, smoky grey and kelly green—each a perfectly stunning contrast for this striking fur.

$118
plus federal tax

*trade name for spotted baby skunk

john t. Shayne
michigan avenue at randolph

Out of Respect to the Memory of Our
Dearly Beloved President
and Founder
Hyman Bloomberg

THE ERIE CLOTHING STORES
at 837 East 63rd St. and 646 North Clark St.

Will Be Closed All Day Tuesday,
September 4

ADVERTISE IN THE TRIBUNE

CHIANG INVITES ALL PARTIES TO REBUILD CHINA

Says Private Armies Will Not Be Tolerated

CHUNGKING, Sept. 3 (AP)—Generalissimo Chiang Kai-shek called on China's wildly celebrating millions tonight to crown their victory over Japan by building a new, united China as "a model democratic state in the far east."

Now that the eight years of bitter warfare are over, Chiang said in a V-J message, "We shall brook no further delay in the inauguration of constitutional democracy."

In a partial concession to Communist demands, the war leader said the government would consult leaders of all parties before convoking the national assembly at an early date.

He promised equal legal status to all parties, but said that private armies or armies of political parties could not be tolerated within China's borders.

Pledges Better Livelihood

To workers and farmers, he pledged a better livelihood, with greater employment; to war veterans, he offered grants of farm land; and to the people generally he promised freedom of speech and of person.

Chiang told his people that "our foundation as a modern state is the weakest among the united nations. The most important condition for national unity is the nationalization of all armed forces."

The Communists—with whose leader, Mao Tse-tsung, the generalissimo has been conferring here—have demanded that the assembly be convoked by an all party conference, rather than by Chiang's government party alone. They also have said they will not disband their army until they receive an effective share in the government.

In "Preliminary Stages"

A Communist spokesman said that the talks with Chiang still were in the "preliminary stages."

Chiang promised an early end to war time press censorship "so that the people may have freedom of speech" and said the government would promulgate a law permitting freedom of political assembly and organization.

Chiang asserted that "only a united nation can safeguard democracy, mobilize the people's will and strength, and protect its independence and integrity. Only a united nation can accomplish the task of national reconstruction."

NAVY LETS MEN WEAR CIVVIES WHILE OFF DUTY

Washington, D. C., Sept. 3 (AP)—The navy announced tonight that its regulations on the wearing of uniforms has been eased, with the end of the war.

Naval personnel within the continental United States and on ships within its waters are authorized to wear civilian clothes outside working hours, while on shore leave, or other off-duty status. During the war, wearing of the uniform had been mandatory except while exercising or at home, but if four or more persons were present in the home the uniform had to be worn.

The army said there had been no change in its regulations governing the wearing of uniforms.

Japanese Surrender Document

The Japanese surrender document, bearing the signatures of allied nations' representatives, as it was spread out on table on the battleship Missouri in Tokyo bay. A Japanese delegate, top hat in hand, stands behind the table. [Associated Press Wirephoto]

INFORMALITY OF YANKS' ATTIRE BAFFLES 'JAPS

Expected MacArthur to Show Strain

BY ROBERT CROMIE
[Chicago Tribune Press Service]

YOKOHAMA, Japan, Sept. 3—The following letter to the editor of Mainichi, Tokyo Japanese language newspaper, seems to need no comment.

"I am sure that I am not the only one who saw the photographs of Marshal MacArthur as he arrived at Atsugi, as printed in the papers, and felt strange at his light attire.

"I had supposed that he would act most solemnly and under tension because it marked his first step on the soil of Japan proper as the supreme commander of the victorious allied forces, but how did he and the members of his party appear?

Without Decoration

"They appeared clad in short pants and open shirts, without ties and with not a single decoration on their breasts. Instead of the saber they carried pipes, and, in short, they were in attire as if watering a garden.

"From any angle they did not seem to be in attire befitting the arrival of the supreme commander in Japan.

"Our prince premier, in the course of his instructions to the people, said to the effect that unless we give up and renew our customs it would be impossible to rebuild Japan. The United States places efficiency above formality, and it is considered likely that the United States will deal with us in the same efficient manner as marked the arrival of Marshal MacArthur's party.

"Get Rid of Formalism"

"In comparison with this we regret to note that we still continue to have formalism with its waste. This is especially so in official circles. The government offices should first get rid of formalism so as not to stand aghast at American efficiency principles. To be laughed at for comic formalism and low efficiency is no way to maintain the honor of our people."

Tokyo papers today carried complete stories of yesterday's surrender and also had photographs of Gen. MacArthur and the Japanese delegates as the former addressed the Japanese.

Note: MacArthur wore long khaki trousers. British and some other delegates at the surrender ceremonies wore shorts.

AMERICAN SOLDIERS SEIZE EX-BRIGADIER IN NAZI PARTY ARMY

VIENNA, Austria, Sept. 3 (AP)—Joseph Ackerman, a former brigadier in Adolf Hitler's brownshirted Storm Troopers and described as a "dangerous party man," has been arrested by American troops in a remote mountain town near Salzburg, it was announced today.

When Ackerman was picked up he was traveling with a German woman and was using the papers of her dead fiance, a soldier who was killed while fighting in the German army. She was not named in the announcement but is being detained for questioning.

Ackerman joined the nazi party in 1925 and was a former reichstag member from Coblenz.

A STARR BEST
BOW TIES

Hand-blocked prints in unusual patterns and colors . . . Square ends, pointed ends. Adjustable neck bands 2.50

A STARR BEST
FINE CLOTHES for MEN
11 to 15 NORTH WABASH AVENUE
Just North of Madison St.

YOUR FLOWERS WILL CONSOLE AND COMFORT THE BEREAVED

Allied Florists' Assn.

TRUMAN CALLED VERY WISE MAN BY PARIS PRESS

BY DAVID DARRAH
[Chicago Tribune Press Service]

PARIS, Sept. 3—President Truman, who criticized the French press for its failure to give a square deal to the United States at his recent White House reception for French newspaper men, today was hailed as a very intelligent man by the French press. The newspapers applauded his proposal that the United States ought not to ask any repayment of the 42 billion dollar lend-lease debt. They had been quite angry with the President for his criticism.

All Paris papers said that if the house of representatives and the senate have sense enough to listen to Mr. Truman the world will not be poisoned after this war as it was after the last one by the question of inter-allied debts.

Here is what one paper, Aurore, says:

"Debts are intolerable when they are contracted not to equip a nation but to be burned up in smoke and bombs over battle fields. In recognizing this Mr. Truman has showed an astonishing political acumen—one could say an extraordinary sense of political values."

HIGH SCHOOL
FOR ADULTS
Complete in 12 to 15 months. Thorough preparation for college entrance and professional schools. Days, Eves. or Home Study. Inquire for Details.
ACADEMY FOR ADULTS
30 W. Washington St. Franklin 0144

TEXTILES
Man or woman wanted with broad experience in textiles, and capable of directing the operation of a testing laboratory for a national merchandise distributor. Our employees know of this ad. Please state qualifications in full and salary desired.
ADDRESS N X 327, TRIBUNE

Store Hours Tuesday,
12 Noon to 9 P. M.

The wonderful "waistaway" by
LILY OF FRANCE

To give you that new "nipped-in" look fall's latest fashions demand, Lily of France has created the "waistaway." Wear it over your corset or tuck it inside and presto! . . a more petite look is yours. S., M. or L. 3.50

Mail and phone orders accepted.

CARSON PIRIE SCOTT & Co..
Corsets and Brassieres,
Third Floor, Wabash.

Store Hours Tuesday,
12 Noon to 9 P. M.

TEXTRON
tailored slip

A slip with neat ways and stay-down smoothness. The straight front and bias panel back are sleek fitting features. In pink, white or black rayon crepe. 32-44. 3.00

CARSON PIRIE SCOTT & Co..
Lingerie, Third Floor.

Shop Tuesday, 9:30 a. m. to 5:30 p. m.

WIEBOLDT'S

MELODY LANE

Fashion Star of the Week

Fall '45 Midriff Dress

Your new basic black dress has the right look for fall—the curved line of beauty. Note the way the wing-spread shoulders and fuller hips are spanned with the doll waistline. How the rayon faille midriff is inserted for smart contrast, young flattery on rayon crepe. And the fitted-in fullness wraps to the side, ends with a sash. Your size, 12 to 20. $29.95

A charge, on account of retailers' occupational tax, shall be added to prices herein

Listen in every Monday night at 6:30 to 7—WBBM—to Wieboldt's new radio show—MELODY LANE.

Chicago • Evanston • Oak Park

Specially Priced!

FEATHEREE PERMANENT

The perfect wave for soft, natural-looking curls. Leaves your hair so easy to manage, so adaptable to different coiffure changes. This regular 10.00 wave will be specially priced for a limited time. 6.95

CARSON PIRIE SCOTT & Co.. Regular Beauty Salon, Third Floor.
Store Hours Tuesday, 12 noon to 9 P. M.

ATTLEE TRACES START OF WAR TO MANCHURIA

'Destroyed Authority of League of Nations'

LONDON, Sept. 3 (AP)—Prime Minister Attlee tonight blamed Japan for starting World War II by invading Manchuria in 1931 and cautioned that victory will be "empty and short lived" if the conquering nations forget "the heavy responsibility that our victory entails."

In a broadcast speech on the sixth anniversary of Britain's entry into the war, Attlee asserted "it was the Japanese action in Manchuria which started the train of events which culminated in the World war."

Failures to deal with this first breach of the peace "destroyed the authority of the league of nations," he said.

[Secretary of War Stimson who in 1931 was secretary of state sought to lead in a settlement of the Manchurian affair, but failed to obtain the support of Great Britain, the other nine power treaty signers, or effective action by the league of nations.]

Free Governments

Attlee asserted that Britain's "sole endeavor" in Europe will be "to enable the will of the people to prevail and to assist in the establishment everywhere of governments resting on popular consent.

"We should pledge ourselves anew to build up a new world order in which all nations may dwell in security . . . in which war will be banished," he added.

He said the nation was emerging from "six years of waste, for, from the point of view of the progress of civilization, war is nothing but waste."

Attlee said that British demobilization would be speeded to gain an additional 5 million workers in industry and bring production to the 1939 pre-war level, but added that the war time draft must continue for an army of occupation.

Draft Released War Workers

Meanwhile, he added, released war workers between the ages of 18 and 30 will be drafted to meet continuing military needs. He said that "for the rest of the year an average of 45,000" men and women will leave the services every week.

Attlee said that the most difficult period of occupation "is likely to be during the coming winter when the inevitable shortages in food, fuel, and raw material will be disturbing influences."

"But we must take our share in establishing conditions in Europe which will allow reconstruction without violence," he added.

He said that the British "also have commitments in southeast Europe in the Mediterranean and in the middle east."

"These responsibilities," he added, "fall to us as victors."

BURGLARS TAKE TYPEWRITER

Charles E. Sherman, an agent for the Grand Trunk railroad, reported to police yesterday that burglars took $24 and a typewriter from his office at 5100 S. Central av.

Educated Jay

[TRIBUNE Photo]

Mrs. Ida L. Flynn of Lansing feeding her pet bluejay, which she credits with the ability to tune a radio.

Jake, the sort of blue jay that would fall out of a tree and sprain an ankle, has found a home with Mrs. Ida L. Flynn, of 18286 Sherman st., in Lansing, because he tunes the radio to programs she likes.

"Scratch that swing band, Jake," Mrs. Flynn said when a reporter visited her home yesterday. By scratching the dial, Jake changed stations to music on the classical side.

Jake tunes out speeches and baseball games, but tries to sing and dance when he happens to dial an orchestra that tickles his fancy.

Mrs. Flynn found Jake in the yard behind her home in June, walking around in circles on one foot. She took him into the house, bandaged his injured leg, and put him in a canary cage that temporarily was unoccupied.

When she permitted him some freedom in the kitchen, where she has a small portable radio, Mrs. Flynn discovered the bird's ability to dial stations. Next to eating, Jake likes music best.

BRITISH UNION TELLS PLAN TO RUN TRANSPORT

BY E. R. NODERER
[Chicago Tribune Press Service]

LONDON, Sept. 3—A blueprint for a unified British transport system and large scale nationalization was offered in a report issued tonight by the general council of the Trades Union congress.

The report, which will be submitted to the TUC annual conference at Blackpool next week, asks that all British transport services—rail, canal, road haulage, road passenger, ports, docks, coastwise shipping, and internal airways—be operated under government control as one system. It calls also for immediate state ownership of railways, including the London passenger transport board, which covers surface and subway transport in the London area, main canals, a section of road haulage, coastwise liners, and internal airways.

Asks War Time Rule

The council adds that the government should retain war time power to control all transport services not immediately required by the state. This would include highway passenger transport services outside London, part of the road haulage service, and ports and docks.

The reason given for delaying complete state ownership of all transport services is that "so many separate companies and individual operators are involved that such a reorganization must inevitably take time to complete." The report estimates the capitalization of the British transport industry at $14,000,000,000 and the number of workers employed at more than 2,000,000.

Asks Transport Authority

The report proposes that a national transport authority should be set up to ensure efficient operation of all services acquired by the state and that operating boards should be established for each section of industry.

TUC represents nearly 7,000,000 British trade unionists who supply the Labor party with a considerable part of its finances, and the general council's recommendations are expected to carry weight with the government in formulating post-war policies. Its report might well be the basis for the nationalization of transport bill to be introduced in parliament.

OPEN TUESDAY NIGHT

SALE CLEARANCE

Should Sell for
$55.00 COATS
$45.00 COATS
$35.00 COATS
Reduced to
$25

Early Spring and Summer Coats and Toppers, Materials, Wools, Twills, Rayon Plaids, Tweeds, Blacks and colors. Special groups for this clearance. Many can be worn for Fall.

LEEDS, Inc.
222 North Michigan Ave.
½ Block North of Lake St.

Open Today Till 6 P. M.—Thurs. Night Till 9 P. M.

Sale of... ADVANCE FASHION Fur Coats

YOUR CHOICE $99 PLUS TAX

CASH, LAYAWAY or BUDGET

Take Your Choice from Dramatic 1946 Fashions in Favored Peltries—at Our Special August Sale Price

- Dyed Persian Lamb Paw
- Mink Dyed Marmot
- Sable Blended Dyed Muskrat
- Blue Dyed Fox Greatcoats
- Red Dyed Fox Greatcoats
- Black Dyed Caracul
- Skunk Dyed Opossum
- Russian Black Dyed Pony
- And Many Other Wanted Furs

Sizes for everyone, but not all coats in every shop

Other August Values to $899

Featured in this challenging sale of luxurious Persian Lamb, Beaver and Silver Fox Coats at prices that defy comparison. See them first!

ALL COATS CARRY SHELDON'S FULL GUARANTEE

SHELDON Exclusive Furriers
28 E. JACKSON BLVD. 3RD FLOOR
Open Daily, 9 to 6. Sundays, 10:30 to 4:30. Mon. & Thurs. Nights

STEVENS

Florence Reichman

John Frederics

Hattie Carnegie

for you who insist on "flare"

Bergdorf Goodman

Anna

ORIGINAL MODELS

from Stevens great designers' collection

The new, the chic, the exciting hat—always at Stevens
for you who delight in the unusual, the original.
New silhouettes, the up, off and rounded look—
the bigger look of fall hats—
will all be featured in a special showing this week.
Don't miss it—it's a fashion event of importance.

Millinery Salon—4th Floor
CHAS. A. STEVENS & CO., STATE STREET
Open 12:00 to 9:00

the Lytton Look

"RIGHT" on the Head!

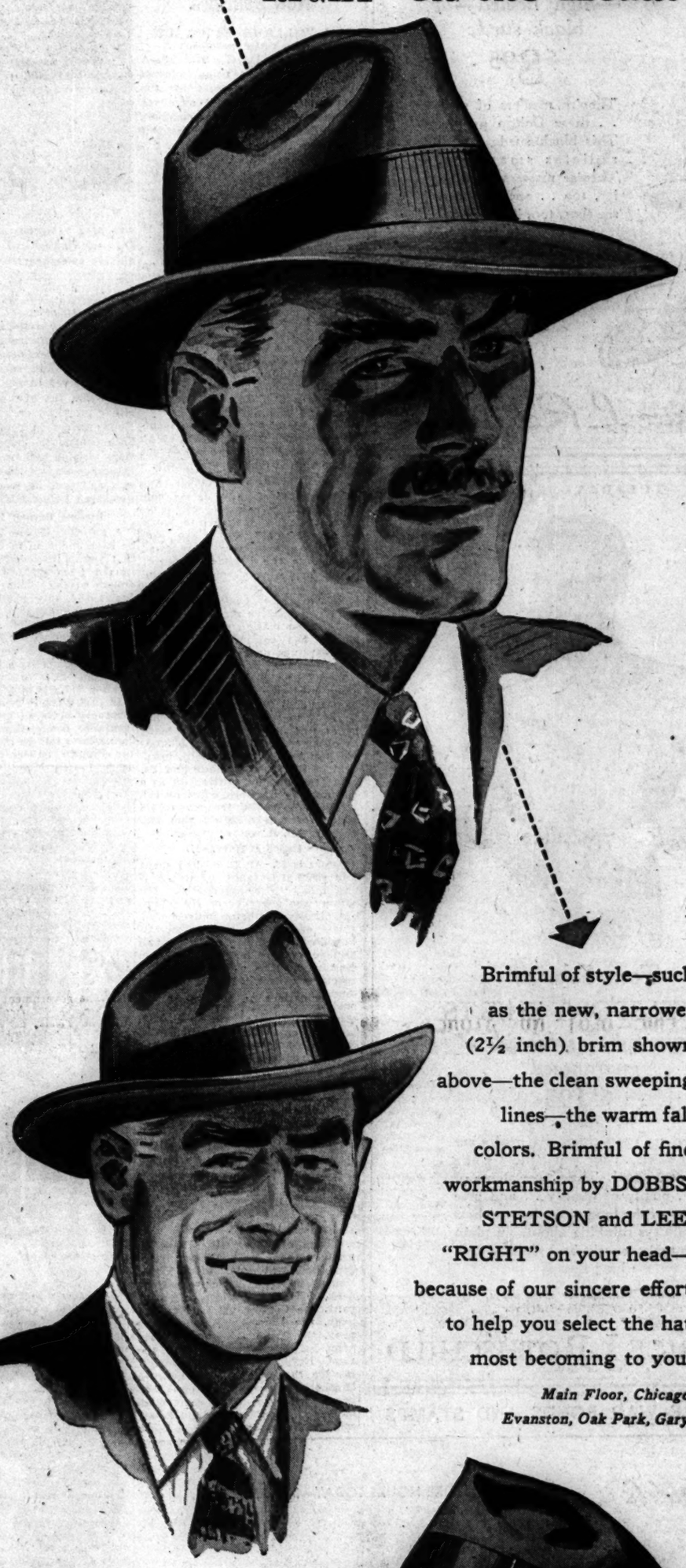

Brimful of style—such as the new, narrower (2½ inch) brim shown above—the clean sweeping lines—the warm fall colors. Brimful of fine workmanship by DOBBS, STETSON and LEE. "RIGHT" on your head—because of our sincere effort to help you select the hat most becoming to you.

Main Floor, Chicago
Evanston, Oak Park, Gary

DOBBS
$6.50 to $10

STETSON
$7.50 and $10

LEE
$6.50 to $10

Chicago Store Open Today, 12 to 9

Evanston, Oak Park and Gary Stores, 9:30 to 5:30

THE HUB
Henry C. Lytton & co.

OPEN TODAY—TUESDAY—12 NOON TO 9 P. M.

Delton SHOES

DELTON SANDALS
—high heeled—of black suede
$8.95

They're masters of style . . . these Delton people. This black suede sandal radiates smartness. They're masters of quality, too . . and you can see that, too, in every detail of these shoes

Other shoes from $6.95 to $12.95, 7th floor

Maurice L Rothschild
State at Jackson

OPEN TODAY—TUESDAY—12 NOON TO 9 P. M.

Tom Sawyer
BOYS' SPORT SHIRTS
austinized . . washable & guaranteed
$2.95

These are sport shirts that really are sport shirts . . for you fellows going back to school. They have plenty of style, plenty of quality . . and give plenty of the long wear that mothers are always thinking about. In plain deep tones, checks and plaids—with long sleeves

Other Tom Sawyer sport shirts $3.50 & $3.95—3rd floor

MAURICE L ROTHSCHILD
State at Jackson

BUY MORE WAR BONDS AND STAMPS

3 ROOSEVELTS' INCOME LISTED AT 2½ MILLIONS

Get in Big Money During New Deal Era

BY WILLARD EDWARDS
[Chicago Tribune Press Service]

Washington, D. C., Sept. 3—A summary of evidence being collected by treasury investigators for the house ways and means committee indicated today that three members of the family of the late President Roosevelt collected more than 2½ million dollars from various sources during the 12 years he occupied the White House.

Two of these—Mrs. Eleanor Roosevelt, widow, and Elliott, second oldest son, had earning capacities of zero when Mr. Roosevelt was inaugurated in March, 1933. James, the eldest son, began cashing in on the prestige of his father when the latter was governor of New York.

$900,000 Taken in

Mrs. Roosevelt's income in the 1933-'45 period has been placed at approximately $900,000, most of which, she says, she has given to charity and projects in which she was interested. Elliott garnered more than $1,175,000 in loans, salaries, and commissions.

James, already a prosperous insurance executive in 1933, picked up an additional $460,000 in the subsequent 12 years, according to the survey.

Still in Big Pay Bracket

Mrs. Roosevelt and James continue in the high income group despite the loss of their White House contacts. She has another five years of a daily column contract, renewed just before the President's death; writes for a women's magazine, and has been reported considering a lucrative radio contract. James, placed on inactive service as a colonel of the marine corps Aug. 15, always has continued to receive rich earnings on the huge amount of insurance he sold.

Elliott, who also retired as a brigadier general on Aug. 15, faces financial difficulties, if the treasury is ready to rule, as reported, that he must pay income tax on the loans he obtained. In the case of a $200,000 loan from John Hartford, president of the Great Atlantic and Pacific Tea company, written off as a bad debt by Hartford when he collected only $4,000, the tax would be approximately $90,000 plus $25,000 interest, it was estimated.

Failed at Harvard

James is 36. At 22, he had spent four years at Harvard and quit, having failed to be graduated. His father was governor of New York and already was being hailed by political experts as the Democratic Presidential candidate of 1932. James decided on the insurance field in Boston for the beginning of his spectacular career, and despite his tender age and inexperience, he was made a vice president of the Southern corporation at $15,000 a year. Later he organized his own firm of Roosevelt & Sargent.

The firm became highly successful. One of the larger pieces of business it handled was a 2½ million dollar policy on the life of George Washington Hill, president of the American Tobacco company. Three weeks after Mr. Roosevelt was elected President in November, 1932, James later admitted, he wired his father at Warm Springs to expect a visit from Hill and to take "especially good care" of the visitor.

New Clients Obtained

Clients of Roosevelt & Sargent, most of them secured after President Roosevelt entered the White House, included Armour & Company, Columbia Broadcasting company, the Commercial Credit company, the Domestic Finance company, the Eastern Steamship company, Esquire-Coronet company, the First National Bank of Boston, Hayden, Stone & Company, Lehman Brothers, National Distillers company, the National Shawmut bank of Boston, the New England Power company, Transcontinental & Western Airways, and the West Indies Sugar company.

There were frenzied complaints from competing insurance brokers that business was being taken away from them, and some legal complaints were filed, but no court ever found that the President's son had either promised or obtained White House favors in return for insurance contracts. James himself always insisted that he offered better insurance service than his competitors and that he never was asked to extend political favors.

Income Return Published

A Saturday Evening Post article by Alva Johnston in 1938 estimated that young Roosevelt's income had ranged from $250,000 to 2 million dollars a year. This brought from James the only publication of income tax reports thus far authorized by any member of the Roosevelt family. In an article in Collier's, he revealed he had reported yearly income ranging from $27,714 to $49,167 from 1933 to 1937, inclusive, totaling $172,978 in the five years.

In 1938, altho he had then left the insurance business, his income from insurance commissions was $42,000. James later told an interviewer, and the inquiry indicates that it has remained above the $25,000 yearly mark until the present date.

Meanwhile, James had branched out into many other fields. In 1935, he was elected president of the National Grain Yeast corporation, which was doing a million dollar a year business, at a $35,000 yearly salary. He resigned after a few months, however.

In 1938, he accepted a vice presidency of Samuel Goldwyn Productions at a reported salary of $750 a week. He was promoted to the presidency the following year but resigned thereafter to head his own company in making a movie juke box. James also was White House secretary to his father for a period at $10,000 a year.

In November, 1940, James reported for duty as a captain in the marine corps. He accumulated 26 months of combat duty and was promoted to colonel, receiving the navy cross and several other decorations.

Sweetheart Slain

(Story on page 1)

[Associated Press Wirephoto]

Virginia Gibbs, whose father was held yesterday in Cincinnati, O., on charges of slaying her elderly sweetheart.

3 DAY HOLIDAY IN ILLINOIS LEADS TO DEATH FOR 34

(Picture on back page)

Illinois, with 34 deaths, last night led the nation in a compilation of fatal accidents laid to the three day Labor day celebration which jammed highways in the Chicago area with the greatest number of travelers since 1942. The nation's total number of deaths from accidents in the three days was estimated at 341, compared with 245 for the similar period a year ago.

The Illinois deaths included 18 in traffic and 11 in miscellaneous accidents. Five persons were drowned, including two Chicago area children. Richard De Bock, 13, of 1127 Argyle st., was drowned in the lake off Wilson av. after a playmate took an inner tube he was using. Rosemary Krasevoc, 16, of 604 Buchanan st., Gary, was drowned in the lake off the Sullivan st. beach in Gary.

In addition to the highway travelers, 125,000 spent the day on beaches, 100,000 thronged Lincoln park zoo, and 150,000 were in the forest preserves. The three day holiday brought 119,490 service men and women to the four Chicago service men centers.

No. 10 Downing St. Gets Back on Peaceful Basis

LONDON, Sept. 3—No. 10 Downing st.—the official home of Britain's prime ministers—returned to peace time conditions today when the military guard was dismissed and the police took over.

THREE WARDS ELECT ALDERMEN TODAY; 2 EXPECT HEAVY VOTE

Ballots and supplies were delivered yesterday in the 31st, 36th, and 50th wards, where aldermanic elections will be held today. The polls will open at 6 a. m. and close at 5 p. m.

Heavy voting is expected in the 36th and 50th wards. In the 36th Republicans are backing Frank R. Ringa. Democratic forces are reported to be split between Louis P. Garippo and Alex Noto. There are three other candidates — Frank A. Podraza, William P. Wollpert, and Anthony P. Ross Jr. In the 50th ward the opponents are Jens M. Jensen, Republican committeeman, and Jerome Huppert, head of the ward's Young Democrats.

In the 31st ward observers believe State Sen. Thomas E. Keane, a Democrat, will dispose of his two opponents with little trouble. The Republicans failed to put up a candidate, and both Joseph A. Ciacura and Peter J. Slodowski are running against Keane without any regular organization support.

Chicago Heights to Elect Judge, Court Clerk Today

Chicago Heights voters today will elect a judge and a clerk of the city court for six year terms in what observers predict will be closely contested races. Robert A. Meire Jr., Democratic incumbent, will seek reelection as judge against Homer Abbott, the Republican candidate. Clerk Martin P. Dolowy, also a Democrat, will run against Chris D. Gregory, Republican. Polls will be open from 6 a. m. to 5 p. m.

APARTMENT LOOTED

Three fur coats, two diamond rings, and some household articles, all valued at $915, were stolen in a burglary of his apartment, George Demapis, 4927 West End av., told police yesterday.

STEVENS

SUPPER AT ELEVEN BECOMES YOUR "SHINING" HOUR

in our exciting, rayon satin restaurant dress—brilliant as repartee, sleekly dramatic with its draped tunic silhouette. In Jet Black, 10 to 20.

Definite glamor for the thorough sophisticate dining late. 79.95

Designers' Shop—4th Floor

Chas. A. Stevens & Co.
State Street Open 12:00 to 9:00

When you read the dispatches of Chicago Tribune correspondents located in Washington and thruout the world you get the facts, gathered first hand and written from the American viewpoint by trained reporters whose steadfast purpose is to get the truth.

GOLDBLATT BROTHERS

Phone Monroe 9500
In Estimator Will Call

REUPHOLSTER
For luxurious loveliness and long lasting comfort

2-piece suite, finely sculptured reupholstered. Free pick-up, free delivery.

Easy terms if desired $54

Other fabric qualities from $48

Flattering Florals—Stripes, Too, Transform Your Furniture Into New

- Your suite renewed throughout—recovered expertly in a choice of decorator fabrics
- New springs installed wherever needed
- Woodwork retouched, all frames repaired
- 5-year guarantee of all workmanship
- Estimator will call at your home with samples, day or evening, at your convenience

Tea at its Best

"SALADA" TEA

In Packages and Tea Bags at Your Grocer's

Can the rusting of steel *really* be prevented?

WE DON'T BLAME you if you're a wee bit skeptical. You've seen so many steel products made prematurely useless by rust, the thief that robs Americans of a billion dollars yearly!

But the war has changed all that. The war and a phenomenal new rust-protection for steel known as CORRONIZING.

During the war—from Arctic cold to sizzling, humid tropics—CORRONIZING has been *proved* sensational. And it may soon bring you washing machines, water heaters, automobiles, building hardware, tools, wire fencing, dozens of steel items that can *outlast any you've ever owned by 4 to 1!*

You see, CORRONIZING defies rust a remarkable new way. It forms a tissue-thin alloy "armor" five layers in depth. This becomes a *part* of the steel, and *far outlasts other rust-protecting coatings.*

For steel products with the utmost in safety, utility and lasting good looks—watch for those that will be made of "Corronized" steel. They will soon be offered by America's more progressive factories and dealers. Automobiles—famous for leading the parade—may be among the first to bring you this sensational advantage. Remember the name—CORRONIZING!

Standard Steel Spring Co.
ORIGINATORS OF
CORRONIZING
The "Magic Carpet" to Longer Life for Steel

QUICK FACTS for Manufacturing and Sales Executives.
Do not confuse CORRONIZING with other metal coatings. This patented process provides a permanent alloy "armor" with 5 layers of defense against corrosion! It becomes part of the steel base . . . can be worked in any manner. Permits using lighter materials by prolonging steel's period of greatest strength. Write for samples and complete information.

STANDARD STEEL SPRING COMPANY, CORAOPOLIS, PA.

Mandel's STORE HOURS TODAY—Noon to 9 P. M.

only-once-a-year!

Dorothy Gray cleansing cream

Regular $2 sizes $1* each

Largest sizes, special at $2* each. Limited time!

Dry-Skin Cleanser—for dry skin. Richly lubricating . . . removes dirt, stale make-up . . . helps soften at the same time.

Salon Cold Cream—for normal skin. Bland cold-cream type cleanser. Freshens as it cleanses.

Liquefying Cleansing Cream—for oily skin. Light, thorough. Leaves skin looking crystal-clean.

*Plus 20% Federal Excise Tax

Mail and Phone Orders Filled on Total Purchases of $2 or More—Call State 1500

Toiletries . . First Floor . . State

MANDEL BROTHERS

GULBRANSEN
NEW
Spinet Piano

HERE AT LAST!
The Piano of the Future, now available. POST-WAR DESIGN, PRE-WAR QUALITY, PRE-WAR PRICES. The supply, however, is limited. Come in and make your selection TODAY!
Liberal Terms
Allowance for Old Piano
Reconditioned semi-spinet type pianos $155 up
Good used upright practice pianos $55 up
GULBRANSEN FACTORY SHOWROOMS

WIEBOLDT'S
Chicago • Evanston • Oak Park
HALF SOLES
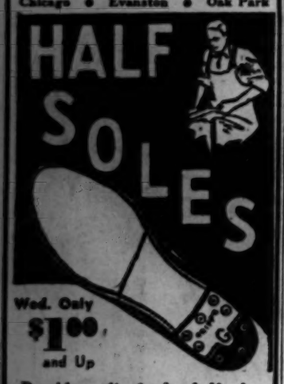
Wed. Only
$1.00
and Up
Durable quality leather half soles attached to Men's, Women's and Children's Shoes.
Always Pleasant and Courteous Service
Men's Shoes Up to Size 10

Ask Your Grocer for MONARCH BRAND
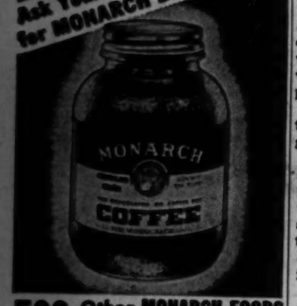

500 Other MONARCH FOODS ... All Just As Good!

VETS AND LABOR HEAD FOR CLASH OVER JOB ISSUE

Knutson Bill Expected to Bring Showdown

Washington, D. C., Sept. 3 (AP)—Labor unions and veterans' organizations appear to be headed for a clash over peace time jobs.

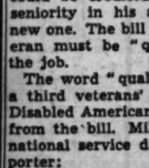
Rep. Knutson

That opinion was expressed today by many persons in Washington who are concerned over employment problems that will come with the return of veterans. They don't want to be quoted by name, but all say that legislation demanded by veterans' groups never will be accepted willingly by organized labor and that so far no acceptable compromise has been found.

When the showdown will come no one can say, but it may be fairly soon, over a bill by Rep. Knutson [R., Minn.].

Bill Opposed by Labor

This bill has the support of the Veterans of Foreign Wars. The American Legion, while not specifically indorsing the Knutson bill, has agreed with its principles. These two service organizations have a combined membership of almost 3 million and are growing so rapidly they soon may double in size. Organized labor, with its 15,300,000 members, is opposed to the measure.

The Knutson bill would give veterans seniority credit for time spent in service, with time and a half for the sixth day and double time for Sundays.

A veteran could use his credit in going back to his old job or he could be credited with this much seniority in his attempt to get a new one. The bill adds that the veteran must be "qualified" to hold the job.

The word "qualified" has caused a third veterans' organization, the Disabled American Veterans, to shy from the bill. Millard W. Rice, its national service director, told a reporter:

"The law is too ambiguous. What does 'qualified' mean? It would give either an employer or a union a loophole if they didn't want a veteran. They could say 'He isn't qualified,' and that would be that."

Two Examples Given

Here are two sample arguments on the seniority issue:

Veterans—Suppose a girl went into a war plant. She worked seven or eight months before V-J day. She was laid off during reconversion, but she still is on the seniority list.

And since many of the fighting forces had no regular jobs before they were drafted this girl war worker would hold seniority and keep her job ahead of any veteran.

"This doesn't seem fair to us," James W. Cannon, general counsel of the V. F. W., said in an interview. "Under our present setup a veteran going into an organized plant is hopelessly penalized.

"He will have a hard time getting a job and he'll be the first to go when the cut comes."

Labor—The idea that a man should be given seniority credit for his military service when he returns to his old job long has been accepted by organized labor, with the exception of the railroad brotherhoods, which contend their seniority rules are too complex.

Labor balks at going further and giving a veteran seniority in a job he never held before.

LABOR SHORTAGE ON FARMS IS LAID TO BUREAU FEUD

Brewster Attacks Use of War Prisoners

BY PHILIP DODD
[Chicago Tribune Press Service]

Washington, D. C., Sept. 3—Sen. Brewster [R., Me.] charged today that farm jobs are going begging or are being filled by German war prisoners because the department of agriculture and the United States employment service "aren't even speaking to each other."

Sen. Brewster

Brewster's attack on the federal agencies came during a senate finance committee hearing on the administration's bill boosting state unemployment compensation benefits to a maximum of $25 for 26 weeks. Federal funds would supplement existing state benefits.

At the conclusion of the hearing the committee telegraphed governors of the 48 states to ascertain the effect of the bill on state benefits. Witnesses representing state unemployment compensation systems have charged the additional federal amounts would have to be deducted from state benefits.

Jealous of Each Other

After witnesses from American Federation of Labor unions had testified the bill was needed because millions of unemployed will need the added funds to help maintain the nation's economy, Brewster asserted the federal employment service cannot funnel unemployed war workers to farm jobs because of an "utter lack of coördination" with the agriculture department.

"They aren't even speaking to each other," Brewster said. "They're as jealous of each other as the army and navy. The result is that while we have thousands—if not millions—apply to the USES for work, the agriculture department is going on and trying to recruit its own."

"Nevertheless," countered Brewster, "1,500 people from Kentucky have come willingly to Maine in the last few weeks to help dig our potato crop. And they aren't war prisoners."

Ordered Sent by George

The telegrams to state governors were ordered sent by Sen. George [D., Ga.], chairman of the finance committee, after Sen. Lucas [D., Ill.] had said there was no point in taking the bill to the senate for action unless its impact on the state unemployment compensation systems were known in advance.

The bill, written by Sen. Kilgore [D., W. Va.], provides for voluntary agreements between states and the federal government under which the states would accept the added federal funds to supplement existing benefits.

One committee member told a reporter that the Kilgore bill has little chance of being reported by the committee in its present form. Sen. Vandenberg [R., Mich.] has suggested its terms be changed to permit the federal government to put up money to extend the duration of state benefits, and not to increase the amounts being paid.

Indications today were that Vandenberg's suggestions would be incorporated in the bill. The committee will conclude its hearings tomorrow and will meet in closed session Thursday to redraft the measure.

Auto Crash Derails Train; One Killed and 13 Injured

Brookville, O., Sept. 3 (AP)—The two locomotives of the Pennsylvania railroad's Spirit of St. Louis and seven of its cars jumped the track today when the train struck an automobile. One person, Mrs. Hazel Cain, 36, of Lewisburg, a passenger in the automobile, was killed. Thirteen persons on the train were injured.

BETTER ENGLISH
PUBLIC SPEAKING
Learn to conquer fear, avoid errors in pronunciation, vocabulary, grammar, inspire and command others. Act now!
J. MANLEY PHELPS
PHELPS SCHOOL OF SPEECH
185 N. Wabash Ave. Central 2620

STEVENS

BE A
PRETTY PIXIE
in this coy cap
curved to a peak!
Our pert little pixie hat
that makes a point of flattering you!
It's encircled with glitter and veiled "just so far."
Black, Brown, Navy and colors.
It's a cunning young pet at 8.95.
CHAS. A. STEVENS & CO., STATE STREET
Jr. Deb Millinery—5th Floor Open Today, 12:00 to 9:00

Photographers of men-at-war
A MOFFETT camera portrait is the dearest tribute you men-of-the-sea can give your loved ones. Your early sitting for an individual Moffett camera portrait is cordially invited.
Sketched from a portrait
MOFFETT STUDIO
The Moffett Signature Spells Perfection
30 SO. MICHIGAN AVE.
STATE 8750
NEW YORK • DETROIT • CLEVELAND

INCREDIBLE!
GENUINE LIZARD
6.99
Precious genuine brown lizard . . .
elegant with suits now and furs later . . .
glittering with nailheads on a faille platform. The most luxurious shoes Beck has ever offered—
and at a price that's really incredible!
"Flattee" in genuine black lizard.

A. S. Beck
Fifth Avenue Shoes
107 SOUTH STATE ST. IN PALMER HOUSE
(Open Monday 12 Noon to 9 P. M.)
**4043 W. Madison Street
**2801 Milwaukee Avenue
**6408 S. Halsted Street
**2450 W. Devon Avenue
**Oak Park: 1142 Lake Street
**Roseland: 11233 S. Michigan
**Open Thurs. and Sat. Eves.

GOLDBLATT BROTHERS
Call Wabash 9800
Ext. 689
An estimator will call with samples—at your convenience—without cost to you

Restore Room Charm with Sparkling Bright
Custom-Made
SLIP COVERS
Measured, cut and matched by an expert in your home
Colorful cretonnes, in tailored-to-perfection slip covers . . . to make your living room new! Custom made with 3-sided box-pleated skirt and shape-holding French seams. Set for sofa with 3 cushions, and 1 chair with 1 cushion—complete
$24.95 to $85
Use Our Time Payment Plan

time to reconvert to
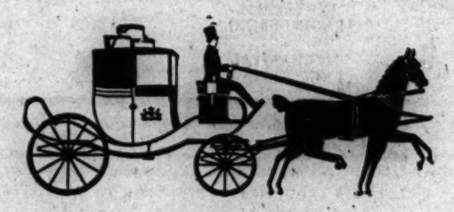
DOBBS LIGHTWEIGHTS
Reconversion is a favorite topic these days! And with Fall just around the calendar it's time for you to reconvert to one (or two) of Baskin-Dobbs famous lightweights. For only Dobbs has the experience, the craftsmanship, and the specialized knowledge to make a superior lightweight hat... to give you everything you want in a fine hat...in a weight you like to wear!

Left
AMBASSADOR DELUXE
A deluxe lightweight with a medium band...smart underwelt brim. Willow, Walnut and Quaker Grey.
$10
Above
JOLLY ROGER
Famed leader of the Dobbs clan of lightweights. Wear it in any desired shape. Seven fall tones.
$7.50
BASKIN
133 South State St. Clark at Washington
HOME OF HART, SCHAFFNER & MARX CLOTHES

STRAUS & SCHRAM

REUPHOLSTER

OUR OWN SERVICEMEN IN OUR OWN DAYLIGHT FACTORY

Your OLD Suite Rebuilt & Reupholstered in Choice of Lovely Covers

$54 For 3 Pieces

Minimum Down Payment—$5 A MONTH

Give Your OLD Suite a Beauty Treatment To Add Years of Good Wear

★ Your OLD Suite stripped to the Frame and Reupholstered like NEW.
★ Wide selection of Decorator covers.
★ Springs replaced with NEW, wherever needed.
★ Frames repaired, rebraced, retouched.
★ 5-Year WRITTEN guarantee on workmanship.
★ Prices include all materials, labor, FREE pick up and delivery within 30 miles.

3 Pieces Reupholstered, $54.00. Others at $69.50, $89.50 and up, depending on cover you select.

★ FREE ESTIMATE by interior decorator, who will call day or evening with samples.

Yards 1930

Phone Daily 9 A.M. to 9 P.M. Sundays 10 to 4 or Send a Postcard

STRAUS & SCHRAM

A Division of SPIEGEL, Inc.

1105 W. 35th St.

Enjoy the Convenience of

Custom Made FLEXIBLE STEEL VENETIAN BLINDS

Full 2-in. modern type STEEL OR WOOD slats with rounded corners, precision finished in durable enamel in your choice of colors. Best pre-war type worm gear tilt and automatic hardware. Blinds are removable.

3 to 12 Months to Pay

For FREE Estimate Phone STATE 7482 DAY OR NIGHT

Visit Our Modern Showroom NOW

GOOD HOUSEKEEPING VENETIAN BLIND CO.

331 N. Michigan Ave.

BUY MORE WAR BONDS AND STAMPS

3,143 ARRIVE FROM INDIA ON NAVY TRANSPORT

10,000 Troops Land at Eastern Ports

New York, Sept. 3 (AP)—The first troopship to return from the China-Burma-India theater since the end of the war—the naval transport Gen. Patrick—docked at Staten Island today after an 11,000 mile trip from Calcutta with 3,143 troops and civilians.

Eleven other ships arrived from Europe and docked in New York harbor, in Boston, and at Newport News, Va., bringing the total of returnees for the day to almost 10,000. The Lanahan, scheduled to dock at Newport News, was still at sea.

Hero Is Tired of Army

A congressional medal of honor winner who killed between 15 and 20 Germans, captured 10 others and liberated an American squad, was among the veterans returning from Europe.

He is Tech. Sgt. Joseph E. Schaefer, 27, of Queens, who was one of 745 service men aboard the Troopship George M. Bibb.

"I want to go home, settle down, get a job, and get married," Schaefer said, adding he had had "enough of army life now that the war is over."

Wears Purple Heart

His medal of honor citation, presented by Maj. Gen. W. R. Robinson of the 7th army corps July 16, in Neurenstedt, Germany, states that on Sept. 24, 1944, armed only with an M-1 automatic rifle, he "killed between 15 and 20 Germans, wounded as many, took 10 prisoners, and liberated an American squad which had been captured earlier in battle."

Schaefer also wears the Purple Heart with two clusters, the Presidential citation, bronze star, and silver star.

Also docking in New York were the Huddleston, with 427 troops; Marine Raven, 3,095; Louisa M. Alcott, 11; James Parker, 3,004; James L. Breck, 21; Southwest Victory, 28, and Arthus Huddle, 15.

TODAY'S ARRIVALS

Seven transports bringing home more than 6,000 service men from Europe are scheduled to dock tomorrow at New York, Boston, and Newport News. Army units and troop designations include:

At New York—[Aboard Blomfontein] 858 troops, undesignated units. [Aboard William Wilkins] 110 miscellaneous troops. [Aboard Nick Stoner] 24 troops for reassignment or discharge. [Aboard Henry Wynkoop] 15 reassignment troops.

At Boston—[Aboard Bienville, originally due tomorrow] 2,536 troops including the 605th, 1252d, 1259th engineer combat battalions; headquarters and headquarters detachment of 188th quartermaster battalion; 672d, 695th ordnance ammunition companies. [Aboard General Bliss, originally due tomorrow] 2,349 troops including headquarters and headquarters company of 16th and 20th tank destroyer groups; headquarters and headquarters company of 1191st engineer combat group; 823d quartermaster fumigation and bath company; 887th, 888th, 889th, 915th, and 8734 air engineer squadrons; 712th air materiel squadron; 64th airdrome squadron; 87th, 1071st, and 3199th army postal units; headquarters 495th quartermaster battalion; 658th engineer light equipment company.

Seventeen troops of undesignated units will land at Newport News aboard the G. Wythe.

OWI Stops Publishing Daily Paper in Manila

MANILA, Sept. 3 (AP)—Free Philippines, the office of war information's free circulation newspaper, ceased publication as a daily today, but will continue as a semi-weekly tabloid airmail edition for provincial distribution. Free Philippines began publication last Feb. 9. The city now has 32 commercial dailies.

THIS DAY IN HISTORY

Sept. 4—The Intrepid's Last Mission

ON the evening of Sept. 4, 1804, the 75 ton ketch Intrepid sailed into the harbor of Tripoli on one of the most audacious missions in American naval annals.

She carried 15,000 pounds of powder and 250 13 inch shells. She was commanded by Lt. Comdr. Richard Somers and manned by six officers and seamen who had volunteered for the mission. The plan was to sail her in close to the Tripolitan fleet, ignite her explosive cargo and, while the crew escaped in a small boat, allow her to drift in among the enemy ships and wreak what havoc she could.

The 14 gun schooner Nautilus, Somers' regular command, followed the Intrepid into the harbor. She was to pick up the fire ship's crew after they escaped.

Watchers on the Nautilus, peering into the darkness ahead, suddenly saw flame flash into the sky. An instant later they were rocked by a terrific concussion. In the darkness and silence that followed they waited tensely for a signal from the Intrepid's crew. None came, altho the Nautilus stood by thru all the night.

Because the Intrepid blew up several hundred yards short of the spot where Somers had intended to ignite her, it is supposed the Americans faced capture and deliberately destroyed themselves and their ship rather than allow their store of powder to fall into the hands of the ammunition starved enemy. This had been their intention in the event their main plan failed.

The loss of the Intrepid, a converted craft which had been captured from the Tripolitans, was an episode of the Barbary troubles that marked the first decades of American national life.

The North African pirate chiefs sold "protection" to maritime powers using the Mediterranean and would capture ships and enslave crews if the proper fees were not forthcoming. The United States and several other powers fought many small scale wars with the pirates before the practice was ended.

Truman and Wife Spend Holiday on Yacht Cruise

Washington, D. C., Sept. 3 (AP)—President Truman went for a cruise today on the Potomac river. Accompanied by Mrs. Truman, he left the White House at 9:30 a. m. to spend the holiday on the Presidential yacht Potomac.

COMPLETE LUNCHEONS IN OUR RATHSKELLER FROM 85c IN THE MAIN DINING ROOM 65c AND UP

Eitel O.D.

AIR COOLED

HEIDELBERG

RANDOLPH JUST WEST OF STATE

WE BUY DIAMONDS

Get Our Prices Before You Sell

FIDELITY

5 South Clark St.

Ground Floor, Morrison Hotel Bldg.

NEW CASUALTY LIST INCLUDES 9 ILLINOISANS

[Chicago Tribune Press Service]

Washington, D. C., Sept. 3—A new army casualty list was made public today by the war department. The list includes the names of nine from Illinois. The next of kin have been kept informed of any changes made in the status of casualties since this report was compiled, the war department said.

ILLINOIS

ARMY DEAD [Pacific Regions]

Zissman, Morris, Sgt.—Son of Mrs. Sarah Zissman, 3442 W. 13th Pl., Chicago.

ARMY DEAD [European Regions]

Brassell, Robert T., 1st Lt.—Son of Mrs. Mildred Brassell, 1345 E. Marquette Rd., Chicago.

Eklind, Robert W., 1st Lt.—Son of Mrs. E. Verdia Eklind, 3143 Maple Ave., Berwyn.

Parker, John C., Sgt.—Son of George C. Parker, 1320 Jarvis Ave., Chicago.

ARMY WOUNDED [Pacific Regions]

Hays, J. Stanford, Pfc.—Husband of Mrs. Betty M. Hays, 122 Fairweight Ave., Danville.

Theissen, Charles E., Pfc.—Son of Mrs. Viola Theissen, East Peoria.

Wells, Denver C., Pvt.—Husband of Mrs. Irene K. Wells, 3633 N. Paulina St., Chicago.

ARMY MISSING [Pacific Regions]

Heintz, Ralph N., 2d Lt.—Son of Mrs. Marie R. Heintz, 4942 N. Hoyne St., Chicago.

Huck, George A., 2d Lt.—Son of Mrs. Ina M. Huck, 712 S. Broadway, Urbana.

INDIANA

ARMY WOUNDED [Pacific Regions]

Buhring, Marvin R., Pfc.—Husband of Mrs. Bessie C. Buhring, 4846 Cedar Ave., Hammond.

Congressmen in China to See What U. S. Spent

CHUNGKING, China, Sept. 3 (AP)—A group of congressmen reached Chungking today to inspect military installations and activities which the United States financed. Generalissimo Chiang Kai-shek gave them a dinner tonight. J. Buell Snyder [D., Pa.] headed the group which landed at Dragon Slope airdrome. Lt. Gen. Wedemeyer, United States commander in China, was among those welcoming the group.

EDUCATIONAL EDUCATIONAL EDUCATIONAL

CENTRAL YMCA SCHOOLS

Day and Evening High School

Co-educational—Classes apply to both *employed* and *unemployed* groups including *returning veterans* and students of high school age who seek advantages of a private school.

All students treated as adults in keeping with YMCA tradition.

The only Loop high school fully accredited by the North Central Association.

Approved under the Servicemen's Readjustment Act, known as the G. I. Bill of Rights.

Flexible programs to meet the different needs—both day and evening and Saturday afternoon classes 50 weeks of the year.

Evening School of Commerce

Accounting—Marketing—Real Estate—Secretarial Practice—Business Administration

Classes meet Tuesdays and Thursdays—one evening a week.

SECRETARIAL SCHOOLS

Day or Evening—Individual courses or programs leading to a certificate.
Modern Equipment

ENROLL NOW

Evening High School opens September 5
Day High School opens September 10
School of Commerce opens September 25
Secretarial Schools open September 11
Call, phone or write for information

Central YMCA Schools

19 So. La Salle St., Chicago 3, Illinois

Phone Central 6787

EDUCATIONAL

ILLINOIS INSTITUTE OF TECHNOLOGY

Evening Classes Begin Sept. 24

REGISTRATION THURSDAY, SEPTEMBER 20 AND FRIDAY, SEPTEMBER 21

Engineering
DEGREES GRANTED IN:
ARCHITECTURE
CHEMICAL ENGINEERING
CIVIL ENGINEERING
ELECTRICAL ENGINEERING
FIRE PROTECTION ENGINEERING
INDUSTRIAL ENGINEERING
MECHANICAL ENGINEERING

Arts and Sciences
DEGREES GRANTED IN:
BUSINESS AND ECONOMICS
BIOLOGY AND PRE-PROFESSIONAL
CHEMISTRY
HOME ECONOMICS
HUMANITIES
MATHEMATICS
PHYSICS
PUBLIC SERVICE

Special Booklet for Veterans and Evening School Bulletins Available upon Request

ADDRESS INQUIRIES • DIRECTOR OF ADMISSIONS
3300 FEDERAL STREET • CHICAGO 16

A CONSOLIDATION OF ARMOUR AND LEWIS INSTITUTES

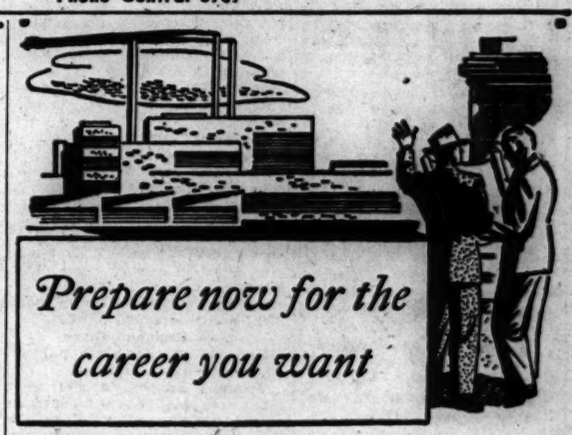

Prepare now for the career you want

Start this fall! Study evenings at Downtown Campus—and be ready to accept tomorrow's opportunities.

SCHOOL OF COMMERCE
Accounting, Business Administration, Management, Production, Marketing.

SCHOOL OF JOURNALISM
News Writing, Editing, Feature Writing, Fiction.

UNIVERSITY COLLEGE
Liberal Arts, Sciences, Education, Engineering, Speech.

[Registration opens Sept. 15. Note: C. P. A. Short Review Course starts Sat., Sept. 8.

Note to World War II Veterans: You are eligible for evening part-time study under the educational program of the Veterans Administration.

DOWNTOWN NU CAMPUS

Northwestern University

339 EAST CHICAGO AVENUE...AT LAKE MICHIGAN...PHONE SUP. 0100

The University of Chicago

College Training in the Loop by Part Time Study

EVENINGS, LATE AFTERNOONS, SATURDAYS

COLLEGE, PROFESSIONAL AND BUSINESS COURSES
One or two sessions a week

Autumn Quarter: October 2 to December 22
Registration: September 26-28 inclusive—4 p. m. to 7:30 p. m.

PUBLIC LECTURES—For information regarding public lectures, lecture-conferences, and courses, address

UNIVERSITY COLLEGE
19 South La Salle Street
Dearborn 7245

STEVENS

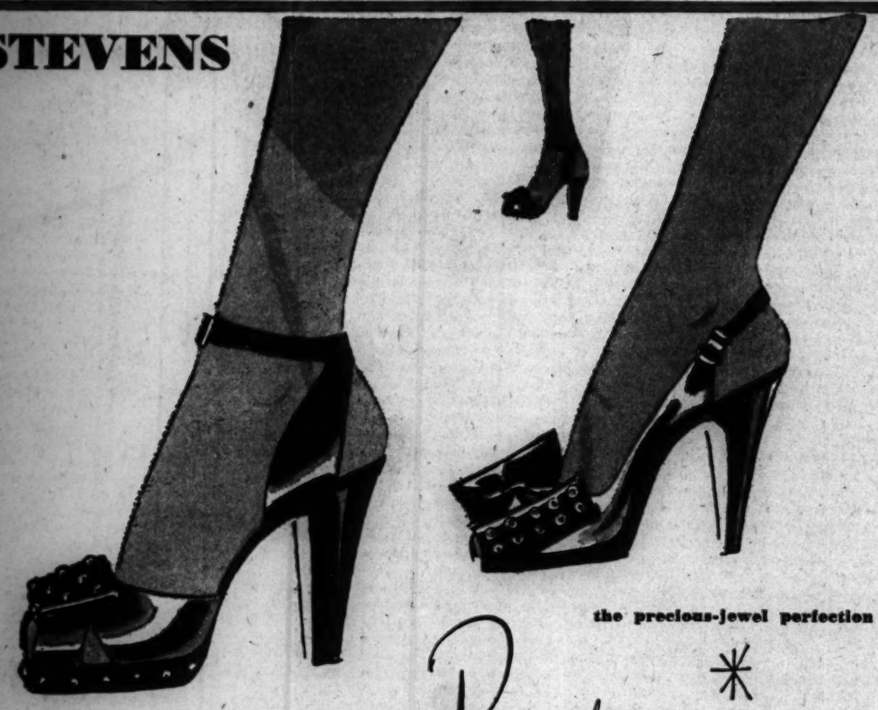

the precious-jewel perfection of

Pandora*

is at its gleaming loveliest in tissue-fine kidskin shoes—brilliantly studded!

To adorn your foot as a jewel adorns your hand . . . our exquisitely crafted Pandoras.

In the sheerest kidskin—gleaming like satin—Black as jet—

these glamorous shoes fit with sleek, supple ease.

The anklet model, high on a platform, is bright with studs. 19.50.

The pump with its huge crushed bow is set with stones. 18.75.

Do see them today—they're two, too beautiful to miss.

*Reg. U. S. Pat. Off.

SHOE SALON—1ST FLOOR CHAS. A. STEVENS & CO., STATE STREET OPEN 12:00 TO 9:00

WALTON ACCOUNTING TRAINING

PAYS BIG DIVIDENDS

The success of our graduates for more than 30 years is a matter of record, and is proof of the value of Walton Accounting and Business Administration training.

Day and Evening Classes also Home Study Instruction

Come in and talk to Mr. Thorpe or write for full information.

Telephones: Wabash 2687-8-9
1181 McCormick Building
332 So. Michigan Avenue

WALTON SCHOOL of COMMERCE

RADIO BROADCASTING TELEVISION—DRAMA

MEN AND WOMEN CIVILIANS AND VETERANS

Including Announcing, Newscasting, Acting, Writing, Speech and regular Academic Courses.

Short Courses . . . also Degree Courses Our Graduates in Demand. Especially sought by radio stations throughout the country.

DAY OR EVENING CLASSES

COLUMBIA COLLEGE

55 YEARS NATIONAL RECOGNITION

FINE ARTS BLDG., Michigan nr. Congress

Phone: WABash 6762

DUMB BELLES??

No!—smart girls who exercise—relax—have fun—KEEP FIT

Slym-Gym, Dancing, Fencing, Archery, Golf—other sports.

TERM STARTS SEPT. 24

Call or write for Booklet T-7

YWCA 203 North Wabash Ave. Franklin 0760

TRAIN FOR TEACHING

NURSERY SCHOOL—KINDERGARTEN—PRIMARY

Full college courses leading to degrees. Also two-year diploma courses.

CENTRALLY LOCATED

Fall term opening Sept. 17. 49th year

Phone WABash 6762 or write for catalog

Pestalozzi Froebel Teachers College
410 S. Michigan Blvd., Chicago 5

CENTRAL YMCA SCHOOLS

DAY AND EVE. CLASSES
Only fully accredited loop H.S. Diploma in 2½ to 4 years—Low tuition—payment plan—secretarial courses.
19 S. La Salle St. Cen. 6787

C. P. A. REVIEW COURSE

BEGINS SATURDAY SEPTEMBER 8

1:00 to 6:00 P. M.

A 10-week course to prepare candidates for the November C.P.A. examination.

Five-hour practice examinations are given on Saturdays; graded papers are criticized during the Thursday session, 6:20 to 8:00 P. M.

Separate quiz section for those conditioned in auditing.

C. P. A. LAW QUIZ
BEGINS WED., SEPT. 19
6:30 to 9:30 P. M.

REGISTER NOW

Fall semester registration Sept. 15-22; classes open September 26.

6th Floor Wiebolt Hall
Superior 4500

School of Commerce
NORTHWESTERN UNIVERSITY
Lake Shore Drive & Chicago Avenue

DALE CARNEGIE INSTITUTE Midwest Division

Effective Speaking, Human Relations, Personality Development

20 E. Jackson Blvd. Harrison 2165-6

DON'T START BURNING THAT WASTE PAPER!

Your waste paper still is urgently needed. Waste paper helped win the war. Adequate supplies of paper products are vital to speed reconversion and demobilization. So, until normal operations can be resumed, keep on saving waste paper and help assure a speedy return of a prosperous peacetime. Watch for date of the next big collection.

HIGH SCHOOL

SAVE TIME IN EDUCATION

Complete in 12 to 18 months. Day or Evening Classes.

Low rates. Pay as you learn.

Old established, reliable, and friendly school.

Thorough preparation for Leading Colleges and Professions

Our simplified teaching methods make all subjects easy to grasp

REGISTRATION FOR FALL TERM NOW IN PROGRESS

COSMOPOLITAN PREP SCHOOL
180 W. Washington St.
Telephone: State 7286

The ART INSTITUTE of Chicago

CLASSES BEGIN SEPTEMBER 17

DAY—EVENING—SATURDAY

Fine Arts, Industrial Design, Advertising Interior Decoration, Dress Design

CATALOG—Call CENtral 7081

Mich. Ave. at Adams St., Chicago 3, Ill. Dept 104

The John Marshall LAW SCHOOL

Founded 1899

Courses in Pre-Law, Law, Post-Grad. Taxation, Patent Law

Next Term Starts Sept. 10

Write for Catalog

315 Plymouth Court, Chicago 4. Web. 3818
South from Jackson bet. State and Dearborn

Roosevelt College

ARTS, SCIENCES, COMMERCE, MUSIC. DAYS—EVENINGS—

231 S. WELLS STREET
PHONE WABASH 3580

CHICAGO TECH

REGISTER Now for Fall Term

DAY and EVENING CLASSES

ENGINEERING—ELECTRICITY
DRAFTING—REFRIGERATION
AIR CONDITIONING—RADIO
BUILDING CONSTRUCTION

Veterans ask about G. I. Training

Call, write or phone CALumet 5200

CHICAGO TECHNICAL COLLEGE

Suite W-34 185 N. Michigan Ave.

67 YEARS OF LANGUAGE SUCCESS

Choose Berlitz for language mastery—for more than six decades it has never failed! Spanish, French, German—28 languages. Enroll now!

BERLITZ SCHOOL OF LANGUAGES

30 N. MICHIGAN AVE.

CHICAGO ACADEMY of FINE ARTS

FALL TERM STARTS SEPT. 4th

Direct Project Training in Dress Design, Fashion, Com. Art, Layout, Letter, Indus. Design, Cartoon, Inter. Decor. Approved for Veteran Training. Day, Eve., Sat., Spec. classes. Terms. Enter Any Date. Phone CEN. 3013.

Suite W-34 185 N. Michigan Ave.

BEACH ATTACK'S 'THE M'COY,' WAR WRITER ASSERTS

Only Casualties Lacking at Foster Av., He Says

BY THOMAS MORROW

[Tribune war correspondent who landed with the marines on Iwo and Okinawa islands.]

There was something very unusual about the marine attack on Foster avenue beach last night. When the assault was over all the marines were still alive.

But, being marines, they were not satisfied—even in a simulated attack—without TNT charges booming ahead of the incoming assault craft and blowing up on the beach. And they reacted in the same cheery way they did while shoving the Jap back on his front porch for a knockout punch.

One lad saw a neighbor lying atop an unexploded TNT charge and told him: "You'd better roll over about 5 feet. That thing might hurt you if it went off."

Tactically the show is the McCoy and from a spectator standpoint a swell exhibition and a cross section of war. There are planes diving at the beach thru simulated ack-ack, marines crawling across the beach letting off small arms, machine guns, and flame throwers.

Way Wars Should Be

Practically it has ever so many advantages over an actual invasion. You do not have to go down a landing net to get aboard the landing boats and dukws. There is no travel under 16 inch guns on battleships which make considerable noise. There is nothing whistling toward the landing boats, it is all going away, and the action is fought the way wars should be—in 15 minute periods.

Conversation among the troops is different, too, as the landing craft mill around the rendezvous point. There is no cheery repartee like: "When this is over I will drink your whisky ration," and no retort: "You will like hell. I'll take your dog tags home when I go."

Lt. Paul Cramer, 98 E. Maynard av., Columbus, O., who still has a hole in his rib where he got hit on Saipan with the 4th division, was a little worried about going back to Ohio State. He thought football might help him to settle down if he could get some special pads for the bad rib.

Veterans Prove They're "Sound"

Corp. A. H. Witte, 806 N. East av., Oak Park, who has a Purple Heart and bronze star after Tulagi, Guadalcanal, Tarawa, Saipan, and Tinian with the 2d division; Pvt. Raymond L. Pradzinski, 1537 W. Chestnut st., wounded with the 5th division on Iwo Jima, and Corp. Francis Fagan, 7853 Bennett av., with Witte in the 2d division activities, proved they were sound men. They agreed that after the occupation some one should tear down Honolulu, paying particular attention with artillery to the places where they brew the local drinks.

Fagan had a few kind words for his duck, Siwash, which he got at New Zealand and which, he agreed, must have traveled at least 63,000 miles. He also said Siwash drinks beer and went ashore with the assault troops on Tarawa.

No Part in Ward Election

It was agreed that unless the attack is staged a little earlier Friday night than the scheduled hour of 7:20 it is likely to be a secret assault as far as the spectators are concerned. In order to get three legs on the trophy and make the thing permanent the marines also will take Foster avenue beach at 3 o'clock Sunday afternoon.

Lt. [j. g.] Stirling Silliphant, public relations officer, who can be reached at Andover 5130 if anything bothers you, said the marines would take no part in the 50th ward aldermanic election today. They just take the beach, he said, and let the 50th ward take care of itself.

Jeepers! What a love of a jumper! Dude it up with a necklace for dressy occasions, or team it with a long-sleeved blouse for casual wear. It's a Teen-timer OHriginal with pert cap shoulders, buttoned fly-front and nail-head studded belt. Rayon and cotton gabardine in red or green. Sizes 8-16.

7.95

TEEN SHOP . . SIXTH . . STATE

Mail and Phone Orders Filled. Call State 1500

MANDEL BROTHERS

Store Hours Today, 12 Noon to 9 P. M.

WAREHOUSE SALE

PIANO

Good Used PIANO Smallest Standard Size Keyboard Full 88 Note $35 $1.50 Week

Trade In Your Old Piano CONVERTED SPINET $119 Terms: $2.50 Week

Minimum Payment

Open Tues. & Wed. 'Til 9 P. M.

30 DAYS' TRIAL

WAREHOUSE 39 S. Ashland & 39th St.

Advertise in The Tribune

NOW—2 FOR 1 RATE!

Enroll Today at Arthur Murray's While You Can Save 50%

• It's lots of fun to take lessons at Arthur Murray's. Do it now while you can learn the newest, smartest Rumba, Fox Trot or Samba and save 50%. You'll say you never got more for your money. . . . After just a few hours you can surprise your friends with your expert dancing; have a grand time at parties, be more popular than ever. Why wait to know the thrilling joy that comes to skillful dancers? Take advantage of Arthur Murray's 2 for 1 rate now. Phone WAB. 8510 or come in today. Studio open daily until 10 P. M.

LEARN THE RUMBA IN 6 HOURS

ARTHUR MURRAY 57 E. JACKSON BLVD.

DAY by DAY on the FARM & GAIL COMPTON

Sept. 3, 1945.

DESPITE the rapid advance of the corn and soybean crops last week because of the hot weather, farmers still face the frost bugaboo. The corn is about two weeks behind time in development and the farmer can count on only about 48 days more before the first killing frost.

The average date for the first killing frost in the Chicago area is Oct. 21. Last year the first hard frost came Oct. 16, and in 1943 frost struck Oct. 17.

Fear Much Soft Corn

It is debatable how much of a soft corn crop we will get if frost comes at the normal time. No one denies, however, that there will be considerable grain which will contain too much moisture to crib.

Farmers like to find refuge in the old belief that if you plant late in the spring there will be a late fall. Early spring planting means an early fall, they claim.

Average Frost Dates

The date of the first killing frost in other years in the Chicago area has been:

1942	Sept. 25	1937	Oct. 14
1941	Oct. 28	1936	Nov. 4
1940	Nov. 11	1935	Nov. 5
1939	Nov. 10	1934	Oct. 28
1938	Nov. 8	1933	Oct. 25

The average date for the first killing frost in other spots in Illinois and adjacent areas is:

Freeport	Oct. 4	Aurora	Oct. 8
Dixon	Oct. 11	Joliet	Oct. 9
Rockford	Oct. 7	Morrison	Oct. 16
Waukegan	Oct. 16	Sycamore	Oct. 9
Bloomingdale	Oct. 16	Kankakee	Oct. 11
Carlinville	Oct. 16	Monmouth	Oct. 11
Danville	Oct. 15	Ottowa	Oct. 12
Marengo	Oct. 10	Springfield	Oct. 19
Mt. Carroll	Oct. 2	Decatur	Oct. 16
Pontiac	Oct. 14	Dubuque, Ia.	Oct. 16
Effingham	Oct. 16	Davenport, Ia.	Oct. 15
Havanna	Oct. 18	Keokuk, Ia.	Oct. 17
Peoria	Oct. 19	Hannibal, Mo.	Oct. 19

Nature Protects Itself

One manner in which nature protects itself is by forcing plants to a rapid growth if they have been late in getting started and frost threatens. This phenomenon has been noted many times. In years when the corn has been seeded late and frost came early the mature stalks were shorter than normal and the ears were smaller.

Each day of hot weather from now on will cut down sharply on the amount of soft corn. Few farmers will forget the year of 1942 when frost came Sept. 25. Many fields of soybeans and thousands of acres of corn were damaged that year. The damage was not as extensive as might be imagined because farmers had been favored with an early spring that year. Corn usually takes from 100 to 120 days to mature. Thus the farmer who gets his corn seeded before June generally can rely on a mature crop if frost comes at the normal time.

The GARDEN by Ben Markland

MANY of the staked tomato plants in the Wheaton farm gardens soon will go into a second phase of production. All of the sucker growths [those emerging from the axils of the main stem and the main leaf stems] have been pruned out. However, on many of the plants a heavy sucker growth has developed from the base of the main stem, an inch or two above ground level.

When the main staked stem nears the end of its productive season, and there are only a few small green fruits left, the gardener cuts and discards this entire main stem. Then the secondary stem which has grown just above ground level can be lifted off the ground and tied to the stake.

These secondary stems are heavily laden with green fruits, and by tying them to the stake many of the fruits will ripen before frost time.

Three of Doolittle Raid Flyers Reach Capital

Washington, D. C., Sept. 4 [Tuesday] (AP)—Three of the four rescued flyers who participated in the Doolittle raid on Japan arrived here by plane early today. The trio—1st Lt. Robert Hite of Earth, Tex.; 1st Lt. C. J. Nielsen of Hyrum, Utah, and Staff Sgt. J. D. De Shazer of Salem, Ore.—left Karachi, India, Sept. 1. The three were taken immediately to Walter Reed hospital.

FIND A 'TAME' TWIN TO WILD-WAR-TYPE ATOM

New York, Sept. 3 (AP)—An official British report on the atomic bomb received today reveals there are two kinds of atomic explosions, one the city destroying type, and the other only about as powerful as ordinary explosives.

The low power explosion has important implications. It indicates that in producing atomic power for peace, engineers will deal with a force not much greater in destructive capacity than accidents in steam and gasoline power plants.

The two kinds of atomic explosions depend, respectively, on fast neutrons for an atomic bomb and slow neutrons for atomic power.

Fast neutrons are uncharged particles that travel at thousands of miles a second and with energies of millions of volts each. Slow neutrons drop to energies of only a few volts or even fractions of volts, and also to a few miles per second in speed. Their very slowness prevents their use in an atomic bomb.

ROBBED OF $1,100 IN STORE

Michael Kalwin, 5454 N. Sayre av., part owner of a liquor store at 4323 North av., was robbed of $1,100 by a gunman who held him up in the store, he reported to police yesterday.

All Paths Lead to the CORNER HOUSE RESTAURANT 100 East Ohio St.

Day or Night

AUDIT OF UNION BRINGS REMOVAL OF TWO OFFICERS

New York, Sept. 3 [Special]—Suspension of Louis Schwarz, president, and Abe Melnekoff, treasurer, of local 32-J of the AFL Building Service Employes union for alleged financial irregularities became known here today with publication of a letter addressed to Schwarz by William L. McFetridge, international president of the union, whose office is in Chicago.

McFetridge's letter said the action followed examination of books of the local by an auditor of the international. He said the audit revealed that the two had failed to pay to the international per capita taxes and initiation fees collected from members for nearly five years.

Reporter Loses Foot in Fall Under Train

Ray Runnion, 47, of 555 Hinman av., Evanston, a reporter and rewrite man for the Chicago Sun, fell under the wheels of a north-bound Chicago and North Western train last night while alighting at an Evanston station, suffering the loss of his left foot and several fingers of his right hand. He was removed to the St. Francis hospital in Evanston.

375 of Hoekstra Clan Hold Eighth Reunion

The Hoekstra family held its eighth annual reunion yesterday in Riverdale park, Riverdale, and 375 members turned out for the foot races, ball games, horseshoes, ice cream, and pop. Children won most of the events for which prizes were offered, except the cup for the oldest Hoekstra on the field: Thomas A., 66, of 15908 Prairie av., South Holland.

★ Store Hours Tuesday, 12 noon to 9 P. M.

HIGH AND ROUND

is the look of bonnets this fall

22.50

16.95

High, round and handsome hats. Indicative of the higher, off-the-face silhouettes of fall. There's something so young and fresh about a hat that shows your face. There's something about these hats that will make them your choice for fall.

From a collection

CARSON PIRIE SCOTT & Co.

Junia Room, Fifth Floor.

CARSON PIRIE SCOTT & Co. ★★

Daytime Dresses ★ Third Floor.

Store Hours Tuesday, 12 Noon to 9 P. M.

FASHION FUN

gayed up for fall!

Here at last to take your wardrobe spinning into fall. Whipped up by some of your favorite designers who have a knack for keeping in mind your career-girl-budget as well as that high-fashion-look you like to achieve. Done in rich crepes and wools and in those wonderful autumn colors. 10.95

1. Wool and rayon jacket, rayon crepe skirt; grey-black, lime-black, pink-brown, blue-brown; 9-15.
2. Rayon crepe; beige, green, blue, navy, rose; 12-20.
3. Rayon crepe; black, brown, fuchsia, purple; 12-20.
4. Rayon crepe; black, navy, brown; 12-20.
5. Rayon crepe; blue, aqua, bittersweet; 12-20.

Chicago Daily Tribune
THE WORLD'S GREATEST NEWSPAPER

FOUNDED JUNE 10, 1847

10 ★★ TUESDAY, SEPT. 4, 1945

ENTERED AS SECOND CLASS MATTER MAY 14, 1908, AT THE POSTOFFICE AT CHICAGO, ILL., UNDER ACT OF MARCH 3, 1879.

All unsolicited articles, manuscripts, letters, and pictures sent to The Tribune are sent at the owner's risk, and The Tribune company expressly repudiates any liability or responsibility for their safe custody or return.

WHO STRIPPED AMERICA'S PACIFIC DEFENSES?

One of the most remarkable admissions of the army and navy reports on Pearl Harbor is that if we had not taken the terrific punishment dealt out by the Japs on Dec. 7, 1941, we would have taken an almost equally fearful beating from them that same day somewhere else. This conclusion is supported by Mr. John T. Flynn's analysis of the disaster at Oahu, published Sunday by THE TRIBUNE.

The reports of both army and navy boards of inquiry are remarkably defeatist in tone—not because of the specific circumstances of the calamity which was suffered, but because a calamity would have occurred in any event, no matter where or how the Jap fleet was encountered. The reports are replete with references to the fact that the attack was "inevitable" and "unpreventable," that a higher state of readiness "would have added little, if anything," to our defense, that our fleet was "numerically inferior," and that the number of planes at our disposal was pitifully inadequate.

Capt. Edwin T. Layton, intelligence officer of the Pacific fleet, asserted that if the fleet had been able to spot the approaching Jap force and gone out to meet it, we would have been beaten. Our battleships, he said, were too slow to have brought the Jap vessels under gunfire, and the remainder of our fleet would have "suffered severe damage if not defeat by reason of the great [enemy] superiority in the air."

The navy report, section VI., speaks of difficulties presented by attempting to distribute to best advantage "the limited supply of ships, planes, guns, and men" available in 1941, meanwhile attempting to train levies of unseasoned recruits to use the weapons. As early as Dec. 30, 1940, Rear Adm. Bloch, Pearl Harbor base defense officer, "set forth the inability of the 14th naval district to meet a hostile attack with the equipment and forces at hand."

Bloch stated he had no planes available for distant reconnaissance and that neither in numbers nor type were the army bombers at Oahu satisfactory for this purpose. He called attention to the serious deficiency of the army in both fighting planes and anti-aircraft guns, and noted that the anti-aircraft warning system planned by the army would not be completed until an indefinite time in the future. In fact, it was not completed until seven months after Pearl Harbor.

In his reply, Secretary of War Stimson promised to rectify the deficiencies in the army's defenses by June, 1941, but four months after the secretary's deadline had been passed, Adm. Bloch again reported to the chief of naval operations that "the only increment that had been made to the local defense forces during the last year, exclusive of [harbor] net vessels, was the U. S. S. Sacramento, an old gunboat of negligible gun power and low speed."

Adm. Husband E. Kimmel, commander of the Pacific fleet, forwarded Adm. Bloch's letter on Oct. 17, 1941, with a complaint of his own concerning the "reluctance or inability" of the navy department to provide him the vessels he asked. "A fleet, tied to its base by diversions to other purposes of light forces necessary to its security at sea is, in a real sense, no fleet at all," said Adm. Kimmel.

On Dec. 7 the Pacific fleet was divided into three task forces. Task force 1 and part of task force 2 were in harbor at Oahu. The first included the preponderance of the battleship strength of the fleet. The three battleships of the second task force had been left in harbor because they were too slow to accompany the other part of task force 2 in escorting the aircraft carrier Lexington, which was ferrying planes to Midway. Task force 3 was also at sea. "It was purely a coincidence," the navy report says, "that all battleships of the Pacific fleet, except one undergoing overhaul at the Puget Sound navy yard, were in Pearl Harbor on Dec. 7."

If so, it was the very coincidence against which Adm. Kimmel had warned on Oct. 17, when he said he would have "no fleet at all" if it were unbalanced by lack of the necessary light vessels to enable it to take to sea with security in event of emergency.

"Where had the vessels necessary for a balanced fleet gone? On March 11, 1941, President Roosevelt had inaugurated lend-lease. He began convoying shipments to Britain soon afterward. Ships were diverted from the Pacific to the Atlantic for this duty. By June there were 114 American combat vessels in the Atlantic, and 102 in the Pacific, altho always before the Pacific had been the home of the greater portion of our fleet. In May the President had taken from Adm. Kimmel three battleships, six cruisers, 18 destroyers, six transports, and all the trained marines on the west coast. In June the President ordered the transfer of three more battleships, four more cruisers, and two squadrons of destroyers to the Atlantic.

"The commanders in the Pacific," Mr. Flynn states, "protested without avail. . . . The naval defenses of the Pacific were being stripped." Japan, against our 102 fleet vessels, had 180 major combat vessels. We and all our prospective allies together had only 152 warships in the Pacific. Our fleet, because of the President's diversions, was badly unbalanced. It was, as Adm. Kimmel said, "no fleet at all," because, for lack of light supporting units, which the President had summoned into the Atlantic to convoy supplies to Britain and to engage in the "shooting war" he proclaimed Sept. 11 against Germany and Italy, its battleships were condemned to be tied up like sitting ducks in Pearl Harbor. That is the principal reason why we were doomed to take a beating on Dec. 7, no matter what the circumstances.

The diversion of the planes necessary to reconnaissance and defense in the Pacific began as soon as lend-lease was enacted. Kimmel needed at least 180 and possibly 270 long distance patrol planes to conduct a proper reconnaissance. He had only 69. The army needed 180 B-17s for long distance patrol. It had six. The army needed at least 200 fighter planes. It had a limited number of P-36 fighters and B-18 bombers, obsolete and invitations to suicide in combat, and 10 attack bombers, with a range of 300 miles. What new planes there were were going elsewhere than to the Pacific, under lend-lease.

Who stripped our Pacific defenses? Why was Pearl Harbor attack "unpreventable"? Why would the fleet have been defeated on Dec. 7, wherever the enemy was encountered in the Pacific? History will provide the answer. Indeed, it can be provided now. The culpability lay in Washington. It lay with the man who was so fond of calling himself "the commander in chief," and it still lies with those who assisted him in executing his policies. While he was inviting a war in the Pacific, he had his back turned to it.

STALIN'S DEPUTY IN BRITAIN

Prof. Harold Laski, chairman of the British Labor party, in a speech in Paris recently, declared that "we need a great Socialist victory in France." He called upon the French to socialize their country and thus "to form a community with Great Britain in common aims and in common spirit."

Laski is not content with taking over the industries of his country in accordance with a plan he already has announced, but is seeking to spread his own brand of totalitarianism to other countries. This is not a Socialist as we have known the term in this country. He would find little in common with Norman Thomas, nor with the trade union members of his own government, on the basis of their past views, at least. Laski is a Communist and a Stalinite rather than a Trotskyite.

No one is more enthusiastic about communist Russia than Laski. He eulogizes Stalinist totalitarianism without restraint, even likening its supersession of capitalism to the victory of early Christianity over paganism. In his most recent book, "Faith, Reason, and Civilization," he wrote: "The Russian revolution, like the early Christian church, impresses both the imagination and the conscience of its times in a way that gives a new and hopeful perspective to the history whose prospects it foreshadows." At another point he made the following statement: "No one is entitled to doubt that there is developing in the soviet union those qualities of mind and heart which gave the Greek city-state at its best its capacity to raise the moral stature of its citizens."

Right after the announcement of the election returns there were reports from London that Laski was to be made the head of the legation at Washington. If that was the plan, expediency has led it to be changed or at least deferred. The Laborites, like Democrats or Republicans, want as many jobs as possible for their fellows, but they are going to keep Lord Halifax and the other Conservatives who have demonstrated their ability to get whatever was wanted at Washington. It is noteworthy that John Maynard Keynes, who has been referred to in the past as "the Englishman who rules America," has been reappointed to a post in the exchequer, and dispatched in all haste to Washington with the announcement of the cancellation of lend-lease.

What Laski's position is to be in the government, which his electioneering brought into power in Britain, has not been definitely disclosed. It is not probable, however, that he will spend much time in furthering the international revolution in Europe. We can be sure that he will eventually concentrate his attentions upon the United States.

Here Laski has long been proselyting. He often has lectured at American universities and one of his admirers reports that he wound up his addresses with an appeal to the students "to join the 'emancipation struggle of humanity.'" In 1940, when the third term issue was before the American people, he wrote a book on "The American Presidency," which eloquently justified the breaking of the two term tradition. In this book, prepared for the 1940 campaign, Laski also justified Mr. Roosevelt's practice of extending the powers of the executive at the expense of congress and the states.

Earlier the British radical seems to have counseled with President Roosevelt on the Supreme court. The Associated Press reported on Jan. 5, 1939, that Laski "let out a shout of joy when he learned Felix Frankfurter had been named to the Supreme court." Laski added that he had previously discussed the appointment with the President. Before going on the bench Frankfurter was in some respects the American counterpart of the British intellectual radical. Even now Laski writes a column published here, in which he does not hesitate to criticize leading Americans.

Shortly after the election results were announced last month it was reported that Laski is to be made ambassador to the United States. If this fanatic of Russian totalitarianism is acceptable to Washington it ought to be made clear to him that he is not free to propagandize for a change in our social-economic policies or in our form of government. The Russians were put on similar notice by Secretary Hull when the soviets were recognized by the Roosevelt administration. If Laski comes to Washington it might also be well to remind him of the experience of Sackville-West, an earlier British diplomat, whose recall was forced by an American President for interfering in our domestic affairs.

Test Your Horse Sense

By Dr. George W. Crane

Select the answers which you consider best. The last problem counts 5 points. Then look for the correct answers below.

1. Which one of these is inappropriate in this general grouping?
   Arrow Moccasin Wheel Wampum
2. The word "yodel" should make one think of the
   Ozarks Green Mts. Himalayas Alps
3. Which one of these sounds is typical of a papoose?
   Ba-a Ma-a Wa-a Quack
4. Which one of these measures should make one think of a chicken?
   Quart Peck Bushel Barrel
5. Which one of these looks like an inverted ice cream cone?
   Igloo Wigwam Tepee Toupee
6. This is an analogy problem in which the first two terms on a line are related to each other in some way. Try to select one of the words in bold face type which has a similar relationship to the third word of the line. You are entitled to one point for each correct judgment.
   [a] Cow : Steer :: Mare : **Gilt-Boar-Stallion-Gelding.**
   [b] Fool : Lion :: April 1 : **Dec. 1-Mar. 1-May 1-Aug. 1.**
   [c] Lay : Lie :: Laid : **Late-Laid-Lay-Lane.**
   [d] Good : Bad :: Gabriel : **Lionel-Peter-Abel-Lucifer.**
   [e] Noah : Transport :: Jonah : **Destroyer-Submarine-Cruiser-Battleship.**

Score yourself as follows: 0-2, poor; 3-6, average; 7-8, superior; 9-10, very superior. [Note—The last question counts five points.]

[Reg. U. S. Pat. Off.: Copyright By The Chicago Tribune]

ANSWERS

1. Wheel [unknown to Indians]. 2. Alps. 3. Ba-a. 4. Peck. 5. Tepee. 6. [a] Cow : Steer :: Mare : **Gelding**; [b] Fool : Lion :: April 1 : **Mar. 1**; [c] Lay : Lie :: Laid : **Lay**; [d] Good : Bad :: Gabriel : **Lucifer**; [e] Noah : Transport :: Jonah : **Submarine.**

A LINE O' TYPE OR TWO

How to the Line, let the gwips fall where they may.

Reg. U. S. Pat. Office

WRITTEN ON V-J DAY

The surrendering ceremonies at Tokyo added another "first time," we think, to momentous events of world history. This seems to have been the first great war-ending party that was held on a warship in a completely naval environment.

• • •

Such an observation may cause various sharpshooters with corrective temperaments to tell us: "You're wrong again. Don't you remember the treaty of Tilsit?" . . . Yes, indeed, but we find no similarity between Tokyo bay and a small river in East Prussia, or between the battleship Missouri and a pavilion on a raft. The signatories of Tilsit [Napoleon, the czar of Russia, the king of Prussia] met at a houseboat party. The event was unique for its time, and has been the subject of large historical paintings, but when compared with the American management of Japan's capitulation, it seems like one of the minor adventures of Huckleberry Finn.

• • •

World War I. ended in a railway car, which Hitler wheeled out 22 years later for the French surrender of 1940. Germany succumbed for the second time in a French high school building, romanticized by American reporters into "a little red school house." [It is neither small nor red.] These backgrounds seem commonplace, even grubby, when one contemplates the stage setting of the grand finale, with Fujiyama on the backdrop.

• • •

The monthly journal of the American Association for the Advancement of Science, September issue, contains an article which may cause some soul-searching among the atom-crackers. Its author, Gene Weltfish, an anthropologist, proposes an oath to be taken by scientists, along the lines of the medical profession's oath of Hippocrates. It reads:

"I pledge that I will use my knowledge for the good of humanity and against the destructive forces of the world and the ruthless intent of men; and that I will work together with my fellow scientists of whatever nation, creed, or color for these, our common ends."

CROSSROADS

Down from the angry hills of midnight came
This woman; from the mountains cold and dark
With yesterdays she bore a feeble flame
Of faith and sheltered that small, dying spark.
Then, at the crossroads where she paused to rest
She found the signposts and she read these words:
A valley lush and green lies to the west—
A peaceful valley glad with sun and birds;
But to the east from whence you came there lies
The treacherous range of sorrow and of doubt.
She turned to seek new roads with grateful eyes—
A wind arose and blew her taper out.
Should she pursue strange avenues alone,
Or climb the hills her feet have always known?

C. Middleton

Beauty and the Box Social

The box social was generally held in Grange hall, and its climax was the auctioning of the lunch boxes which had been packed by the young ladies of the church. The young man who bought the box had the honor of eating its contents with its donor.

Of course the box belonging to the most beautiful young lady always brought the highest price. We were not supposed to know, but things get around, and every one knew that a certain box with a blue ribbon belonged to Miss Glamorpuss, and once it brought the princely sum of $4.95.

But the lunch box belonging to the unglamorous one was hardly ever sold at all. She was a well padded husky young lassie, and her lunch box was full of potato salad, summer sausage, roast pork, wiener schnitzel, and other goodies. She never brought a small lunch box.

She had a skin as clear and lovely as the petals of a rose, and tho heavy, she danced with the speed and grace of wind over the grass. When the time came to "swing your partner," if he could not swing her, she swung him.

Sometimes she ate with little me. "Gee, you sure are a swell cook. Aren't we having a grand time?" "Yes, aren't we?" she replied. But was that a tear in her eye?

O, fudge, why worry about it now? She made the best marriage in the county. A fine young fellow decided that he had always been too darn thin, and he hoped her cooking would bring him up to her size.

Roy Engel

I AM BROWN

I am brown—as brown as autumn leaves,
Shimmering gently thru the breeze.
I am brown, because God made me so.
He must have loved me tho,
For it took time to make the dye,
Then wait for me to dry . . .
I am not one who idly grieves,
Thanks, God, for me and autumn leaves.

Oralee Brown Harris

Household hint: Pine scented toilet soap will lend a distinctive note to dish washing during the coming fall months. To learn where you may purchase a good quality of this soap, write or phone any one except me.

A. E. F.

Let's encourage the Japs into becoming a quaint little people again with the reminder: "Well, anyway, it will soon be chrysanthemum time."

CHARLES COLLINS

Friend of the Yanks

[The Friend of the Yanks will answer questions of service men, veterans, and their dependents by mail if stamped envelope is sent to 435 N. Michigan av. The Tribune's veterans' bureau, 1 S. Dearborn st., Superior 0200, gives personal interviews.]

T. S. writes: "The GI bill says any person who served is entitled to a course of education or training, but does not define either. What is meant?"

It simply means that any person eligible to "education or training" may take a course in education or pursue any training he elects in any educational or training institution approved by the department of education in the state where located, provided the educational or training institution is willing to accept him as a student or trainee in any field or branch of knowledge which he is qualified to pursue. It is possible under the GI bill for a veteran entitled to two years of education or training to take one year of training in a trade school and one year of college work.

M. L. B. writes: "My husband was enlisted in the navy in 1940 for six years. He now has 53 points under the navy's point discharge plan and also the silver star. In addition, he has been wounded. Will he be able to get a discharge now, or will he have to stay in service until 1946?"

His enlistment was for six years, and he therefore is obligated to remain in service until the expiration of his enlistment, unless discharged sooner for medical reasons. Regular navy men whose period of enlistment expires prior to six months after congress declares the war at end may be retained in service under an extension of their enlistment for such time as their services are required.

HOW TO KEEP WELL

by Dr. Theodore R. Van Dellen

To the limit of space, questions pertaining to the prevention of disease will be answered. Personal replies will be made, under proper limitations, when return stamped envelope is inclosed. Dr. Van Dellen will not make diagnoses or prescribe for individual diseases.

[Copyright: 1945: By The Chicago Tribune]

WHY WE SHOULD COOK PORK WELL

ONE of our major public health problems of today concerns trichinosis, a disease contracted thru the eating of raw or improperly cooked pork. In spite of attempts to control the menace, far too many cases are still being observed. It has been estimated that approximately 18 per cent of our population show evidence of this infection.

The Trichinella spiralis is the parasite responsible for the difficulty. It is found within muscle fibers and is protected from the ordinary elements by a transparent capsule. The only means of destroying them is sufficient cooking.

After the infected morsel is swallowed, the acid in the stomach is capable of dissolving the coating, thus liberating the tiny larvae which ultimately mature and become the adult worms. These minute organisms burrow into the intestinal wall and lay their eggs. As many as 10,000 have been deposited at one time. Finding their way into the blood stream, they migrate to the muscles where they settle permanently. If we were cannibalistic we, too, would be capable of transmitting the disorder.

The condition manifests itself one or two days after consuming the contaminated edible. If only a few parasites enter, the chances are that no symptoms will result. On the other hand, after ingesting large numbers, the signs may be as severe as typhoid fever. Loss of appetite, abdominal pain, vomiting, and sometimes diarrhea are noted. Oftimes the attack may be difficult to distinguish from ordinary food poisoning. This stage of the disorder coincides with the period when the worm begins to burrow into the bowel wall.

By the end of the second week, the organisms reach the muscles, whereupon chills and fever ensue. In addition, the fibers become extremely painful and are tender on pressure and movement. Swelling of the tissues, particularly around the eyes, is a characteristic feature. In time, the severe manifestations subside but distress in the muscles may persist indefinitely.

Certain tests can be performed to aid in establishing the diagnosis. A study of the blood will reveal an increased number of a certain blood cell—the eosinophil. A skin test may be taken and, as a rule, is positive within seven to 14 days after the onset of the disease. As a last resort, microscopic examination of an excised piece of muscle will disclose the presence of tiny larvae.

There are no specific means of killing the invaders once they gain access into the circulation. If, by chance, it has been discovered that spoiled meat was ingested, cathartics will help to remove the material. This should be done within 24 hours after eating because it is following this period that the worms become firmly attached to the walls.

The task of prevention is placed upon the consumer. All pork and pork products, including that found in sausage, must be cooked thoroly at 137 degrees F. If each of us would make this a rule, the incidence of the disease could be reduced.

STOMACH DISCOMFORT

R. K. writes: I am suffering from a sour stomach. How can I overcome it?

REPLY

The stomach contains several acids and cannot be considered sweet at any time. The term usually refers to several conditions, and a thoro examination, including X-rays, may be necessary to ascertain the true cause. I would suggest, therefore, a visit to a competent physician.

ARTERIAL BEAT

W. L. writes: Are the pulse and the heart beat one and the same?

REPLY

Not necessarily, for the former is an arterial pulsation resulting from blood being forced out of the heart. In some cardiac disorders, the pulse fails to register all of the heart beats.

A COSMETIC QUESTION

Mrs. R. writes: So many persons dye their hair when it turns gray. Well, I'm just the opposite. How is it possible for me to get gray or white hair?

REPLY

Platinum blondes are numerous. See your beautician.

JOINED

T. R. writes: What is a fusion operation?

REPLY

Now and then a condition exists in which it is necessary to unite a few joints or vertebrae in order to relieve pain or strain. This can be done surgically.

Test Your Facts

Below each of the following questions are listed three answers. Make your choice, see the correct answers below and mark your score:

1. Another name for the Tamarack tree is [a] The Birch. [b] The burr oak. [c] The larch.
2. Vaccination for small pox was discovered by [a] Louis Pasteur. [b] Joseph Lister. [c] Edward Jenner.
3. Which of the following is correct [a] Cold slaw. [b] Cole slaw. [c] Coal slaw.
4. The battle of Jutland of World War I. was fought in the [a] North sea. [b] Mediterranean sea. [c] Caspian sea.

ANSWERS

1. [c] The larch. 2. [c] Edward Jenner. 3. [b] Cole slaw. 4. [a] North sea.

BUCK FEVER?

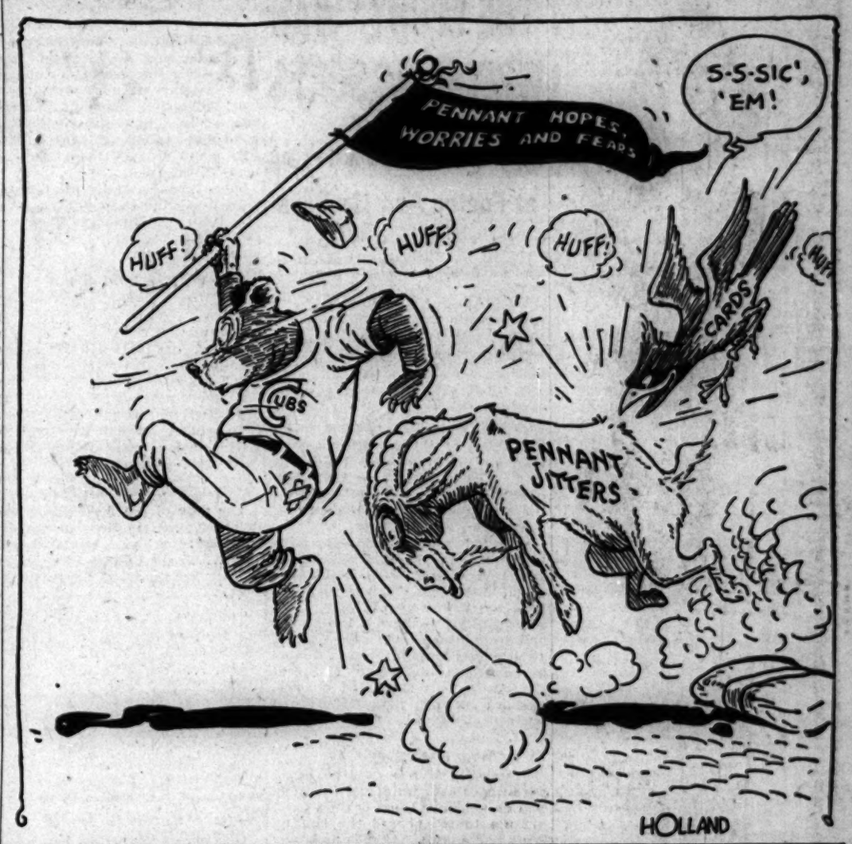

Front Views & Profiles

By MARCIA WINN

The Intellectuals Were Stunned

Back in 1928 the Theater Guild produced a play called "Wings Over Europe," by Robert Nichols and Maurice Browne. The public received it with mixed mystification, jeers, and salaams. That is, half of the public did, the half that understood it. The other half thought it lunacy.

It all took place at 10 Downing st. The hero is a young scientist named Lightfoot whose trust in humanity had been shaken [by World War I.] when he was 16. He had been living in a remote corner of North Wales working with his assistants in his laboratories. He had taken no one into his confidence. He was a nice young man, altho considered a touch cracked, but this usually was overlooked because he was a nephew of the prime minister. He wanted to tell the cabinet of a discovery he had made.

The cabinet is very busy. The hero, Lightfoot, has trouble getting a word in. He tells the cabinet he has been working five years to solve the old riddle, "What is energy?" He uses the language of physicists.

"Cut the cackle and come to the hosses," interrupts one old fogy. The rest of the committee ignores him and buzzes conversationally about more important trivia.

Suddenly he jumps to his feet. "Gentlemen," he cries, "I can control . . . the energy . . . in the atom!"

One old boy drops his monocle. Another again tries to change the subject.

"Yesterday," Lightfoot goes on, "man was a slave; today he is free. Matter obeys him!"

Another cabinet member says witheringly: "I've risen to my present position by my obstinate preference for facts as opposed to verbiage. Rhapsodies, however eloquent, are not evidence. Stick to facts, please."

Lightfoot is calm, but weary. He tells them what this means. "Look here, young man," one peer cries, "I like you, but this joke has gone far enough. A farce is—"

The hero is infuriated. He says he will give them a week to measure up to their responsibility.

In that week he takes two scientists on a walking tour. By detonating what one describes as a lump of sugar he blows a crater in the earth as large as St. Paul's. He also transforms one peer's latchkey into gold and then into India rubber. The prime minister apologizes, saying his nephew may seem a queer fish, but he is a nice boy "and a gentleman!" The cabinet decides to persuade Lightfoot to reveal his discovery to no one and to destroy the secret. He refuses. Either by noon the next day the cabinet must formulate a constructive program using his discovery, or England becomes a whirlpool of disintegrating atoms. "What do you mean?" one asks. "A bomb?" "Nature is not as simple as you, first lord," Lightfoot replies, "nor am I."

Well, the next day eventually comes. The cabinet is adamant. So is Lightfoot. He gives them a final 15 minutes and goes out to feed the swans. On the 14th minute the cabinet has him shot. Every one is hysterical that they are safe. Just then a messenger comes in, bearing a letter from a world league of scientists. The world league has discovered that an outside scientist has proved he can control the atom—but so can they. A postscript says that six airplanes will be above the cabinets' heads as they read the letter. They will contain atomic bombs. [The cabinet hears the planes.] Similar planes and bombs are to be over the capital of every civilized country. Any one wishing to play must race to Geneva.

The prime minister races for a plane to Geneva. Somebody says he loves that man. Another says Hooray! A third says: "Idiot! Geneva! Between them, the end!" The prime minister says, "No, if man can find faith, the beginning!"

Burns Mantle, the critic, from whose book the above excerpts are taken, said of the play: "The Guild produced and stunned even its intellectuals with 'Wings Over Europe'."

And, 17 years later, the United States produced and stunned even *its* intellectuals with wings over Japan.

VOICE OF THE PEOPLE

Writers should confine themselves to 200 or 300 words. Give full names and addresses. No manuscripts can be returned. Address Voice of the People, THE TRIBUNE.

IS SLAVERY EXTINCT?

Camp Grant, Ill., Aug. 29—Many of us "work or fight" men at Camp Grant are confronted by conditions similar to those at Camp Ellis, as seen by Sen. Johnson on his visit there and reported in a Tribune story. Here we are treated like animals, both in medical attention and in duties.

We are not complaining because we are in the army. We are willing to be here if the government of the people feels that we belong here. But we want medical attention and the officers [doctors] seem to stall or even disregard our illness because we are in this "work or fight" group. In our newspapers we have been reading and criticizing the German and Japanese methods of treating their people, when we have the same conditions right here in the United States.

There are 52,000 in our group who have been rejected as physically unfit for military service. We are now here with the same ailments. Many of us have tried to visit a civilian doctor, but we are refused medical attention because we are in the army and therefore the army doctors are supposed to treat us. Can anything be done in our behalf? Are we human beings, do we have the rights of Americans, are we slaves of a few politicians, and do the German prisoners of war in this country have more rights than we? They start work at 8 a. m. We start at 7:30. They get medical attention. We are overlooked. They work six days a week. We work seven days. They pick up butts, papers, and do other light work. We are put on baggage details and other heavy work.

I am 26 years old, married six and one half years and have two children, one 4 and the other 3. I was instructed by my doctor to do only light work, therefore I had to leave my defense job; 15 days after I quit I was put in the army, with a profile rather than a physical examination. In the army I have been doing strenuous work, so three weeks ago I went to our hospital for medical attention. The hospital refused to admit me because I am a "work or fight man." PRIVATE

THEY'RE STILL RUNNING AGAINST HARDING

Chicago, Aug. 29—In answer to the Roosevelt idolators, who deplore and condemn to the high heavens those who disregard the "sanctity of the grave" by daring to disclose or discuss his errors, I suggest the following reply. At every national election since 1924 the Democrats have dug poor President Harding out of his grave and made him the campaign issue, until one is led to believe his ghost is the Republican candidate with Gen. Grant's ghost the running mate.

W. C.

CONSCRIPTION

Nashville, Tenn., Aug. 30—Thank you a thousandfold for that timely and patriotic editorial of this date against "Conscription in Peace."

Please keep up this good work. It is the devil's business, one of his most ruinous deceptions, this conscription of our youth. NOAH W. COOPER

DON'T BE SILLY!

Chicago, Aug. 28—Will some one please inform me as to how much J. Bull kicked in to develop the atomic bomb? J. PARKER

OPA RULES ON LUMBER

Chicago, Aug. 28—The Tribune editorial discussing the detrimental effect of OPA, hits the nail on the head. I would like to elaborate a bit. Take the lumber business, relatively short in stocks which are badly needed. No wholesaler or agent who for decades handled the output may add one dime to ceiling prices, but shippers must pay them from allowed ceilings at point of production. The result is that big buyers and heavy users go direct to the mills and pay net ceilings. This has the effect of throwing most buying opportunities to those with outlets and bank rolls large enough to handle huge quantity. They also use their very favorable rating to induce mills to trade.

Tens of thousands of small yards and small industries which have depended on the orthodox distribution channels are unable to secure a thing. They cannot afford buyers and extended trips for the purpose. So the effect of OPA ceilings here is to create a sort of monopoly for those with the most capacity and money to swing it. This the public pays for in taxes, since they pay for the OPA machinery and its flood of literature, investigators, etc.

SMALL BUSINESS MAN

THEY LIVE IN MUDHOLES

HAMMELBURG, Germany, Aug. 18—We members of the 90th field artillery ask your help in trying to get a little justice. We have seen one year of combat service in Germany and we were all set to board the ship to come home again when the news of the Jap surrender came and the homecoming trip was canceled. Altho it hurt us very much, we didn't mind, because we knew the 85 pointers were going first in our place, as they deserved to because they have been here longer. But here is what hurts:

We are living in large tents out in a large cow pasture. The mud is terrific and every time it rains we have about a foot of water in each tent. In other words, we are living where even a pig would not want to live. Now that we are not going home, why can't we live like other soldiers in warm, dry houses?

We started fighting in Normandy and came all the way thru as members of the 79th division. Is this the way the boys are treated who slept in fox holes all the way from Normandy to Germany? MEMBERS OF 90TH

ASKS NOTHING FOR HIMSELF

EUROPE, Aug. 20—Now that the war is over, it is my opinion that service men who have been wounded in combat against the enemy should have first discharge priority over all others, regardless of dependents, time in service, time overseas, age, or any other reason that I can think of. There are, by the way, less than a million in that group. I am not one of them. JACK SAVITSKY

FRIEND OF THE PEOPLE

Letters to this department must be signed with names and addresses of writers.

OVERTIME PAY

Chicago, Aug. 30—I have been employed by a company for the past year at a weekly salary, averaging 54 hours per week. This company pays overtime but not time and a half to hourly employes. Is this legal under the wages and hours act? J. A. S.

You would be entitled to time and a half for the overtime if the business is interstate commerce. TRIBUNE LAW DEPARTMENT

WOTTA LIFE! WOTTA LIFE!

Reprinted from Tribune's collection of Gene Williams cartoons

STEVENS

Open Tuesday, 12 to 9 P. M.

14.95

You'll Be a Pretty, Glamorous Co-ed

in our Black peplum dress shiningly bowed with pastel!

Perfect for a dinner date or the dean's tea—this "smooth" Black dress pretied-up with Pink or Blue rayon satin. It's sleekly fitted to flatter from lustrous yoke lacing to full, pointed peplum—then slimly, gracefully skirted. In rayon crepe. 9 to 15. A sure date favorite that combines prettiness and "glamor". 14.95

Sorry, no mail or phone orders!

Jr. Deb Salon—5th Floor

Chas. A. Stevens & Co.

State Street Open 12:00 to 9:00

LOANS

on Diamonds, Jewelry

Immediate Cash at Low Interest Rates
Member Chicago Assn. of Commerce

AMERICAN STATE PAWNERS

37 S. Wabash Av., 3d Fl.

Buy More War Bonds and Stamps

GREEN FORESEES RECORD PERIOD OF EXPANSION

Industrial Revolution Is Expected from Atom

Camden, N. J., Sept. 3 [Special]—A peaceful period of industrial expansion and social betterment greater than any in American history was foreseen today by President William Green of the American Federation of Labor.

Speaking at a program at the grave of Peter J. McGuire, a founder of the AFL and father of Labor day, Green predicted that "we stand at the threshold of a new industrial revolution, perhaps more sweeping in its effects than the advent of the machine age and electric power." He urged government and industry to join with labor in efforts to bring about a new era of prosperity.

"Even in our own day and with existing facilities we can and must raise American standards of living by at least 50 per cent," Green said. "Let us proclaim our determination on this Labor day to achieve that immediate goal."

Urges Reconversion Speed

Green urged private industry to speed its reconversion program and the government to help by giving reconversion the highest priority.

"If that is done, transitional unemployment will be held to a minimum, and will be of brief duration," he said. "The tremendous backlog of unfilled orders for the things the American people need and were unable to obtain during war time should bring about wide expansion of peace time production and provide a plentiful supply of jobs."

Green offered a "greater prosperity" program calling for immediate wage increases, a shorter work week, and enactment of pending bills dealing with unemployment benefits, employment, housing, and social security.

The AFL will resume its drive for a shorter work week, he said, as soon as "conditions settle down and we are able to take stock of the nation's long range needs."

Swellenbach Warns Labor

In Washington Labor Secretary Schwellenbach warned American labor that it now faces stern responsibilities. In a Labor day radio talk, Schwellenbach said labor has duties to society that must be shouldered or government will be forced to act.

"Labor now has the opportunity to solve its problems, and to make certain that the common good is not transgressed," Schwellenbach said.

"We cannot have full employment, full production, or full consumption if our productive machine is stalled and our power to consume diminished as a result of chaotic industrial relations."

BODY FOUND IN RIVER

The body of a man tentatively identified as Arthur B. Seifried, 70, of 509 Madison st., missing from his home since Saturday, was taken from the Chicago river at Harrison st. yesterday by the coast guard.

"We're having a history lesson. I don't want the kids to grow up thinking we fought this war for nylons, gas and girdles."

WARD LAWYERS SLATE APPEAL FOR THIS WEEK

Attorneys for Montgomery Ward & Co. said yesterday that they expect to file later this week in the United States Supreme court a petition for review of the decision of the United States Court of Appeals holding the seizure of their mail order plants legal.

The attorneys added that, regardless of President Truman's recent order directing the return of plants seized by the government during the war, outcome of their appeal to the higher court will be a great help in determining damages. The Ward plants have not yet been turned back.

Judge Philip L. Sullivan in federal District court last Jan. 27 ruled that the seizure order of President Roosevelt was illegal. The Appeals court, in a 2 to 1 decision, reversed Judge Sullivan.

DIES OF HEART ATTACK

Thomas Drennan, 57, of 6154 Grace st., a switchman for the Milwaukee railroad, died of a heart attack yesterday while cleaning the garage at his home.

RESTAURANT MANAGER

We want a man who has experience in large restaurants. He must know food quality and costs, how to supervise preparation of menus, how to direct a large personnel through subordinates. Permanent position $alary commensurate with responsibility. Please give age, experience, references and send small photograph of yourself if possible.

ADDRESS N X 335, TRIBUNE

HALF MILLION TO GO BACK TO SCHOOLS TODAY

More than half a million Chicago and Cook county children will resume their studies this week in public and parochial schools.

Chicago public schools begin the fall term today. Supt. William H. Johnson has estimated an enrolment of approximately 370,000. Cook county schools, most of which also open today, will have an enrolment of approximately 100,000.

More than 150,000 pupils will return to Catholic schools tomorrow. Msgr. Daniel Cunningham, Catholic school superintendent, predicted an increase of more than 2,000 pupils in high schools of the Chicago archdiocese.

HUSBAND SLAIN BY WIFE

George Croom, 29, Negro, 3146 Felton st., was stabbed to death yesterday by his wife, Seliqueka, 27, who was held by police for the inquest at 3 p. m. today at 364 Division st.

IT'S NEW! IT'S HERE!

THE MODEL 63 Western Electric Hearing Aid WITH "Full Color" Hearing

Come in and let us explain its new style . . . new value. $89.50 EXCLUSIVE OF MOLDED EARPIECE

AUDIPHONE UTILITIES

730 Pittsfield Bldg. CENtral 2417

55 E. Washington Street

Announcing the Opening of Our NEW SHOP at 7 SOUTH WABASH

WE invite you to visit our beautiful new store at

7 South Wabash near Madison

a fitting setting for the lovely flowers for which George Wienhoeber is famous.

Opening Today

Phone RANDOLPH 3700

George Wienhoeber FLORIST INC. 7 SO. WABASH AV. Near Madison

When you read the dispatches of Chicago Tribune correspondents located in Washington and thruout the world you get the facts, gathered first hand and written from the American viewpoint by trained reporters whose steadfast purpose is to get the truth.

Marshall Field & Company

OPEN ALL DAY TODAY

9:45—5:45

THE MAIN STORE
STORE FOR MEN

Evanston—Oak Park
9:30-5:30

Lake Forest store
9:00-5:00

Tuesday Store Hours, 9:45 to 5:45 *Marshall Field & Company*

Cheer up Cherub! no more "droopy drawers" for You

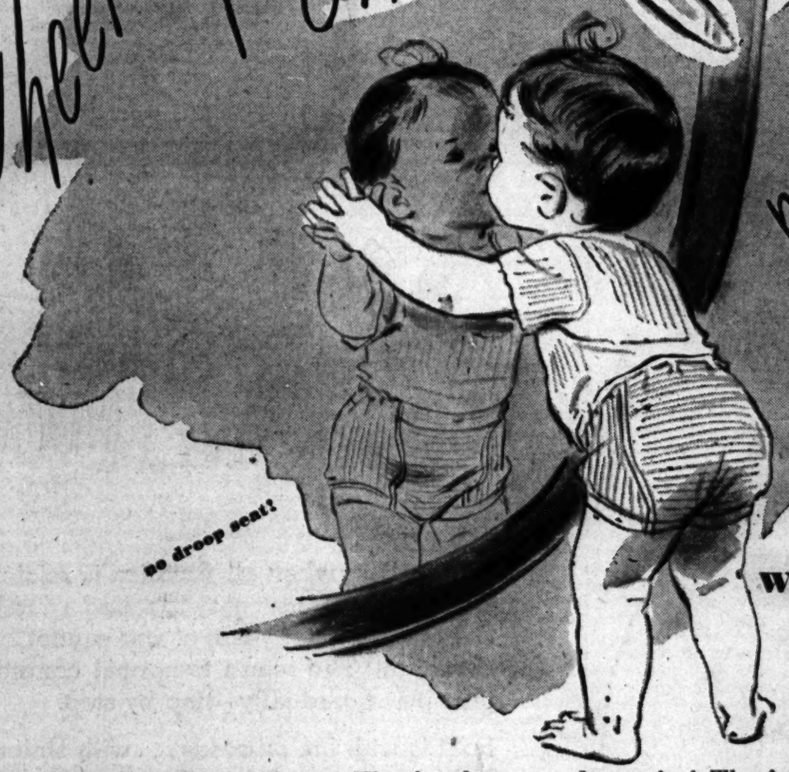

WITH THESE NEW CARTER KNITS!

Lucky little cherub! You're getting into your first pants now, and they're these brand new ones designed by Carter! They're shorter and roomier! That's because they've been made so ingeniously—the cotton knit is woven exactly right in order to give a two way stretch with NO DROOP! In sizes 1 to 3 and of course you'll find them first in America in our famous *Infants' Shop—Fourth Floor, North, State. Also in sizes 4 to 8—Children's Underwear—Fourth Floor, North, State. Also Evanston, Oak Park and Lake Forest*

Brief panty in sizes 1 to 3, 65c. Matching short sleeve shirt with non-slip shoulder band, 65c. Also in sizes 4 to 8, 65c

An amount will be added to quoted prices of all our merchandise to cover additional expense due to the Illinois Retailers' Occupation Tax.

Now More
William Penn

William Penn
Blended Whiskey
86 proof, 65% grain neutral spirits
GOODERHAM & WORTS LTD.
Peoria, Illinois

OPEN ALL SUMMER

RONEY PLAZA
MIAMI BEACH • FLORIDA
JAMES J. CARROLL, Managing Director

BUY WAR BONDS AND STAMPS

BATAAN PARENTS JOIN CRY: PROBE PEARL HARBOR

Gen. J. V. Clinnin Also Urges Full Truth

Parents of soldiers captured on Bataan and Corregidor added their voices yesterday to the demands for a complete investigation of the responsibility for Pearl Harbor. The naval disaster there made it impossible to reenforce the army defending the Philippines.

A. C. McArthur

"I am very much in favor of a Pearl Harbor investigation by congress," said A. C. McArthur of Villa Park, president of the American Bataan Clan of Maywood.

McArthur, who has been board chairman or president of the Maywood organization since the national guard tank company from that suburb was taken prisoner on Bataan, commended the work done by John T. Flynn, investigator and publicist.

Wants Truth About Peace Offer

"When the investigation is made I want it also to give us the truth about the allegation that the Japanese offered to surrender seven months earlier, but were ignored by President Roosevelt," McArthur continued. "An earlier peace would have prevented thousands of casualties on Iwo and Okinawa. It would have saved the lives of Bataan men who starved in prison camps or were torpedoed in transports during recent months."

Parents of other prisoners agree with McArthur, said Mrs. Lucy Palermo, 10406 Leavitt st., president of the Bataan War Prisoners' Relief association of Illinois. "Nothing should be allowed to prevent the full investigation of Pearl Harbor," she said.

Roosevelt "Too Cocksure"

Brig. Gen. John V. Clinnin, attorney and civic leader, said Flynn's articles "reflect the true situation as it existed at Pearl Harbor and reach the right conclusions," and added that President Roosevelt was "too cocksure" the Japs would attack in or near the Philippines and hence didn't fully alert the Pearl Harbor commanders.

"The evidence presented by Flynn should be completely investigated," he said.

"He ran into an apple tree."

LEAHY REPORTS U. S. STILL PUTS AMERICA FIRST

Can't Ignore the Wars Abroad, He Says

Yankton, S. D., Sept. 3 [Special]—Fleet Adm. Leahy paid high tribute to the middle west in a talk before a farm audience here today, and asserted that despite the successful completion of a global war, "in one particular we remain isolationists—in our primary devotion to the interests and welfare of America."

Adm. Leahy

The Presidential chief of staff spoke at the annual midwest farmer day program sponsored by radio station WNAX and Yankton civic and business organizations.

Bad for Alien Isms

"Here where you live is the bedrock of America," the fleet admiral said. "Here lie the stable elements, the land and its people, which have kept and will keep our country strong and free.

"This is bad planting ground for alien philosophies, but the institutions and traditions of democracy are firmly rooted," he asserted. "It is a forward looking land eager for new horizons, progressive in its dedication to the public good but conservative in its defense of the American way of life.

He noted that "this middle west has always been a prime recruiting ground" for the military services.

Calls for Vigilance

"Here was the world's breadbasket, its dairy, and in considerable part, its arsenal," he said. "On your near-by Great Lakes were built more than 200 naval vessels to be transported by ingenious means thru inland waterways to the fighting fronts."

Leahy warned his hearers that the devastation visited upon the cities and people of Europe could be repeated here.

"In our democracy it is the people who must be vigilant, eager, and insistent on the holy purposes for which we fought this war."

TWO ROBBERS GET $50

James Campbell, who operates a currency exchange at 11109 Longwood dr., told police yesterday that two Negroes robbed him of $50.

MAYWOOD PLANS BATAAN VICTORY PARADE SUNDAY

Memorial services in the churches, a parade, and a program will be held Sunday in Maywood, many of whose sons were killed or taken prisoner on Bataan in the defense of the Philippine Islands, as the village celebrates Bataan victory day.

Louis E. Nelson, general chairman, said that hopes are high in the village that some of the Maywood men released from Japanese prisoner of war camps will be able to return in time for the celebration.

Th parade will begin at 2 p. m. Sunday.

[ADVERTISEMENT]

CAN'T KEEP GRANDMA IN HER CHAIR

She's as Lively as a Youngster—Now her Backache is better

Many sufferers relieve nagging backache quickly, once they discover that the real cause of their trouble may be tired kidneys.

The kidneys are Nature's chief way of taking the excess acids and waste out of the blood. They help most people pass about 3 pints a day.

When disorder of kidney function permits poisonous matter to remain in your blood, it may cause nagging backache, rheumatic pains, leg pains, loss of pep and energy, getting up nights, swelling, puffiness under the eyes, headaches and dizziness. Frequent or scanty passages with smarting and burning sometimes shows there is something wrong with your kidneys or bladder.

Don't wait! Ask your druggist for Doan's Pills, a stimulant diuretic, used successfully by millions for over 40 years. Doan's give happy relief and will help the 15 miles of kidney tubes flush out poisonous waste from your blood. Get Doan's Pills.

PRICE AND WAR FRAUDS SWAMP FEDERAL COURT

Federal judges who return to their courtrooms next Monday after a 10 week summer vacation will be confronted with the most crowded docket of civil cases in the court's history. Several important criminal cases, arising out of war time frauds, also will be brought to trial during the first few months of the new term.

The large number of civil cases—more than 5,000—is due to the filing of injunction and treble damage suits by the office of price administration for price violations. OPA attorneys recently estimated their damage suits filed here would approximate 10 million dollars.

United States Atty. Woll said yesterday that he will urge the judges to set early trial dates for criminal cases alleging war time cheating. One, an indictment charging Bert K. Naster, owner of the Superior Electrical Industries, Inc., 1255 S. Campbell av., with evasion of $221,575 income taxes, already has been set for trial Sept. 24. Another is that of Harry E. Jacoby, president of the Amazon Hose and Rubber company, 130 N. Jefferson st., charged with evasion of $192,313.

CYCLIST KILLED IN AUTO CRASH

Decatur, Ill., Sept. 3 [AP]—Lawrence B. Holmes, 28, of Harristown, Ill., was killed today in a collision of his motorcycle and an automobile.

Arrested on Charges of Molesting Girl, 3

Patrick Dwyer, 38, of 3301 Clark st. was arrested yesterday by park police who said he had taken indecent liberties with a 3 year old girl in Lincoln park. Dwyer was locked up in the Town Hall station and will be taken to the sex bureau at police headquarters today.

CASH FOR YOUR DIAMONDS
Sell now! Highest prices paid in cash immediately.
Bring your diamonds to us.
We also purchase Jewelry and Gold Articles.
Member Chicago Assn. of Commerce
AMERICAN DIAMOND SYNDICATE
37 S. Wabash, 3rd Floor

False Teeth
Not a powder or paste. Three-cushion plateseal. Economical! 35c at 5c-10c stores or your druggist. Money-back guarantee.
DENTUR-EZE
FIT LIKE NEW FOR WEEKS WITH ONE APPLICATION

Wipe out Tax Worry with $3.83
Average cost of loan to pay taxes (from our records) . . .
Phone, write or visit Personal Credit Dept.
LA SALLE NATIONAL BANK
"Your Signature Alone"
MEMBER FEDERAL DEPOSIT INSURANCE CORPORATION
135 South LaSalle Street Sta. 5200

FACTORY-TO-YOU

Quality glasses at prices that can't be beat. This week's offer! Complete glasses with Rhodium-finish mountings and TORIC lenses, suitable for FAR OR NEAR vision at the low price of only..... $3.45

FREE EYE EXAMINATION
It is no longer necessary to pay fees of $5.00 to $15.00 for having your eyes examined, when at Ritholz you are assured of a thorough examination by a skilled Optometrist at no cost to yourself or obligation to purchase. This is a real offer that should be taken advantage of NOW!

CREDIT IF DESIRED
NO EXTRA CHARGE

MONEY-BACK GUARANTEE
These glasses are guaranteed to satisfy. They must suit you or your money will be cheerfully refunded. This is our unqualified promise. Perfect satisfaction—or your money back. 15-day trial.

Dr. RITHOLZ OPTICAL CO.
A National Organization Stores in Many Principal Cities
Main Office & Factory—1148-1180 W. Chicago Ave.
NORTH 4709 Broadway
WEST 11 S. Pulaski Rd.
SOUTH 6822 S. Halsted St., 4705 South Park Way, 11334 S. Michigan Ave., Roseland

Open Tuesday, Thursday and Saturday Evenings
Main Office Open Thursday and Saturday to 8 P. M.
FOUNDED 1897

UNDERWEAR • PAJAMAS • SPORTSWEAR • HOSE
CHANGE TO REIS
REG. U. S. PAT. OFF.
ROBERT REIS & CO. • 2 PARK AVE., NEW YORK 16, N.Y.

SUBSCRIBE FOR THE TRIBUNE

GENTLE RELIEF

Why "knock yourself out" with violent purges? Get easy, effective relief from ordinary constipation with gentle Nujol. It's *pure* . . . tasteless . . . and always dependable because its viscosity is scientifically controlled. Get the "family-size" bottle today! Remember—one tablespoonful morning and night helps keep you feeling fit and bright!

The "Easy-Action" laxative
NUJOL
MINERAL OIL

Guaranteed by Good Housekeeping

"Regular as Clockwork"

It isn't all over—
Over Here

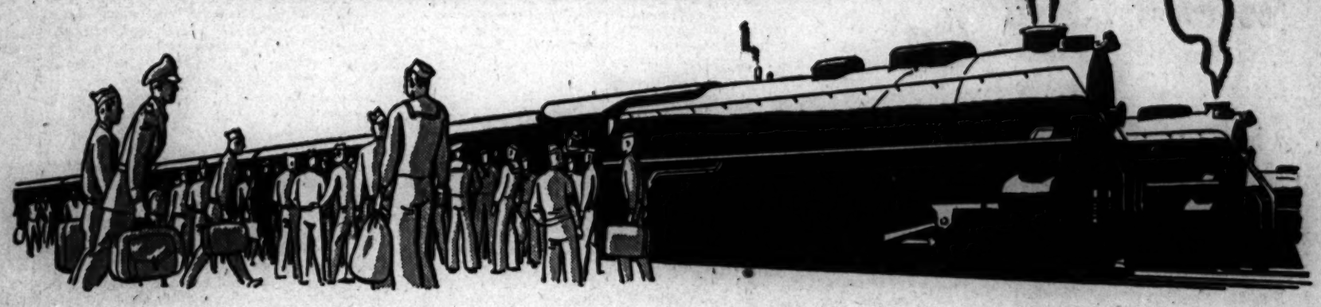

At a time when all America is rejoicing over final Victory, it isn't easy to sound a somber note. But the effects of years of war cannot be erased overnight. The return to normal conditions will take place gradually—step by step.

So it is with the railroads . . . with Union Pacific. Millions of men and women in service have yet to be returned to their homes. And, unfortunately, there will be others whose destination will be a hospital or rehabilitation center. Because Union Pacific is a transcontinental railroad, uniting the East with the West Coast, a large share of this job will fall on our shoulders.

You want these men and women to be returned home with utmost speed—and so do we—but at best it will take months and the use of a large part of our passenger equipment.

For this reason we ask the civilian public not to expect an immediate betterment in the transportation situation. For the railroads, as for industry generally, there must be a period of reconversion.

So we say—please be patient. Normal peacetime operation will be resumed as quickly as possible and, as in the past, the progressive Union Pacific will provide unexcelled facilities and service.

J. C. Adams
General Passenger Traffic Manager
Union Pacific Railroad Company

THE PROGRESSIVE
UNION PACIFIC
RAILROAD

1 S. La Salle St. (City Ticket Office), Phone Randolph 0141
9 S. La Salle St. (Traffic Office), Phone Randolph 0141

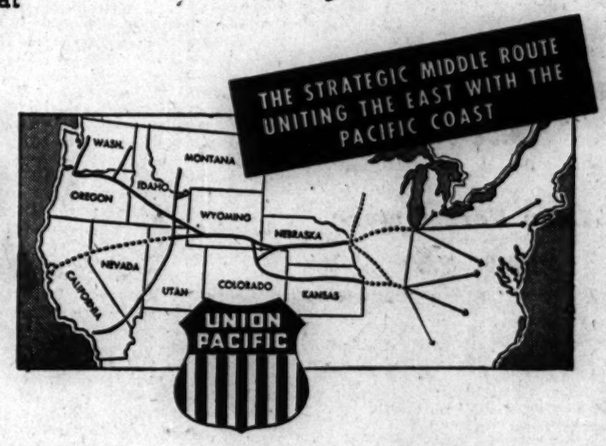

SCHENLEY DISTILLERS CORPORATION

NOTE—From time to time, in this space, there will appear an advertisement which we hope will be of interest to our fellow Americans. This is an extra article of a series.

SCHENLEY DISTILLERS CORP.

Take it Easy!

By MARK MERIT

We were out on the highways on that memorable Sunday . . . the first one when gas could be bought *without* gas coupons. The few still unused "A-Card" stamps had been carefully laid away, to be brought out some day for grandchildren to gaze upon and talk about with curiosity, when they grow up in a world of peace. And thousands of other car owners had the same idea; the nation seemed to be on the road and a people "on wheels" once more.

We found—and had several narrow escapes from accidents in doing it—that there are a lot of faulty brakes on the road. There was poor timing on the part of drivers who had lost some of their technique of driving in traffic. Some of the ancient cars weren't able to respond to the throttle as they once did.

So we kept thinking: "Take it easy; take it easy." Now, that isn't a bad slogan to adopt. This Company has been saying, "Take it easy; take it easy" for a number of years. Not in those precise words, perhaps. Our word for it is "Moderation." The whole industry has urged moderation in the consumption of its products.

But that word "moderation" shouldn't apply to our products alone, should it?

The open road is ours again. There's an old Italian saying, "*Que Va Piano—Va Sano, E Va Lontano.*" He who goes slowly goes safely and goes far.

So—Take it easy!

FREE—*Send a postcard or letter to* MARK MERIT OF SCHENLEY DISTILLERS CORP., *350 Fifth Ave., N. Y. 1, N. Y., and you will receive a booklet containing reprints of earlier articles on various subjects in this series.*

HIGH SPEED LOANS

When you are in a hurry for Money, simply tell us to

RUSH

Loans $10 to $300

FAMILY LOAN CORPORATION

LOOP
202 S. State St., Cor. Adams, Century Bldg., Rm. 301 Telephone WABash 2994

LOGAN SQUARE
3147 W. Logan Blvd., cor. Kedzie, 2nd Fl. Near "L" Terminal Tel. SPAulding 4900

NORTH-SIDE
4349 N. Western Ave., Cor. W. Devon Rm. 206, Devon Bldg. Tel. BRargate 4121

WEST-SIDE
4806 West Madison St., Near Cicero Next to Walgreen Tel. MANsfield 4211

SOUTH-SIDE
738 E. 79th St., Cor. Cottage Grove Ave., Rm. 206, 2nd Fl. Tel. RADcliffe 6500

SOUTH CHICAGO
9113 S. Commercial Avenue, Lincoln Building, Room 10 Tel. REGent 6220

BLUE ISLAND
13018 South Western Avenue, Ground Floor Tel. Dial Operator, Blue Island 86

HARVEY
144 East 154th Street, Second Floor, opp. J. C. Penney Dept. Store Tel. Harvey 814

[ADVERTISEMENT]

Wife Wins Relief From Neuritis Pain

Thousands of sufferers from the torturing pains due to rheumatism, sciatica, lumbago, neuralgia and neuritis—are mighty happy over their discovery of NORITO. Now they have found a quick-acting formula which speedily relieves these exhausting muscular aches and pains. NORITO is trustworthy and dependable—really worth while. If you want to feel again the joy of relief from pain—so you can work in peace and sleep in comfort—be wise and try NORITO under this ironclad guarantee. If the very first three doses do not relieve that crucel pain to your satisfaction—your money will be refunded. Don't suffer. See your druggist today and get NORITO on this guarantee.

Buy More War Bonds and Stamps

See THOMAS *Today!*

If your hair looks dull, drab, and lifeless and if your scalp is laden with itchy dandruff scales—Nature may be warning you that you are not giving your hair proper hygienic care. Why not do, then, what 1600 other persons do each day—let Thomas help you give your hair proper care? Thomas treatment, proved by more than 20 years of success, quickly removes dandruff flakes and scales, relieves the itch which they cause, and leaves your scalp with a new, clean, fresh, healthy feeling. It helps relieve abnormal dryness or oiliness, and not only makes your scalp feel better but makes your hair look better, too. Come in today for *free* consultation and advice—see for yourself how this reliable, time-tested treatment works.

THE THOMAS

Loop—30 W. Washington St. *(Separate Departments for Men and Women)*
West Side—4010 W. Madison *North Side*—4753 Broadway
South Side—749 W. 63rd St. at Halsted Street
HOURS—11 A. M. to 6:30 P. M. SATURDAY 10 A. M. to 7 P. M.

WIDEN SEARCH FOR SLAYER OF 2 DETECTIVES

Illinois Police Join in the Black Glove Hunt

[Continued from first page]

and Jan Marie, 10. He was eligible to retirement last June.

In his pockets was found $3,032 in $10 and $20 bills, which his widow said he had withdrawn from a safe deposit box three weeks ago. He recently bought a $1,000 war bond, she said, and with the remainder of the money was planning another purchase, which she declined to discuss.

Police associates said Hellstern was eccentric; that he distrusted banks; that he refused to wear an overcoat, even in bitter weather, and that he parked his automobile at the top of an incline to save wear and tear on the starter. Mrs. Hellstern requested that she be given the suit her husband wore when he was shot, because it was the only one he had.

In 1930, just three blocks from the scene of Sunday night's affray, Hellstern and his partner of that time, Patrolman Arthur Burke, captured a burglar who had robbed the Cochran & McCluer real estate office at 1530 Morse av. of $3,000.

Widows to Get $10,000 Each

The widows of both slain detectives will receive $10,000 provided by the city for widows of policemen killed in line of duty. In addition, each will receive $1,800 a year until their youngest child reaches the age of 18.

Services for Brady will be held at 10 a. m. Friday in St. Ignatius church, Loyola and Glenwood avs. Services for Hellstern will be held Thursday in St. Henry's Roman Catholic church, Devon and Hoyne avs. A double inquest will be held at 11 a. m. today at 1359 Devon av.

2 KILLED AT 2D WARD PICNIC; 1 IS PARK POLICEMAN

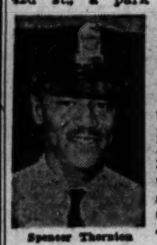
Spencer Thornton

Spencer Thornton, 37, of 820 E. 42d st., a park policeman, was fatally shot yesterday at a 2d ward Democratic picnic at the 31st st. beach when he sought to intervene in a quarrel between Will Robinson, 45, of 3129 Indiana av., who also was slain, and James Coppage, 44, of 4757 Prairie av. All are Negroes.

Police said Coppage drew a revolver and opened fire, killing Robinson and fatally wounding Thornton. Patrolman Edward Hall of the Chicago Lawn station, who had been assigned to the picnic, and Park Policeman Joseph Ryan ran to the spot and shot Coppage in the shoulder, side, and face. Coppage was removed to Michael Reese hospital and later to the Bridewell hospital.

Thornton died shortly after arrival at Michael Reese hospital.

Pacific Marine's Trousers Reach Long Lake Shores

When Donald Grischeau, 20, of Ingleside, Lake county, now a marine, was boating on Long lake last August the boat capsized and Grischeau kicked off his trousers so he could swim more easily. The trousers sank to the bottom. Fox lake firemen who were dragging the lake yesterday recovered the trousers. In a pocket was Grischeau's wallet, containing $5 and identification cards. Grischeau, when last heard from, was on Okinawa.

$40 SUIT TAKEN OUT OF AUTO

James Mulligan, 6631 S. Oakley av., told police yesterday that his car was broken into in front of 6048 S. Wolcott av. and that a $40 suit of clothes was stolen.

—AND THAT LITTLE HUSBAND HE'D LOOK BEST HANGING FROM A TREE—BY HIS TAIL...
YOU GAVE THEM MY BEDROOM!!
WHAT'S THE TROUBLE TILDA? YOU LOOK LIKE YOU ATE A LEMON AND WASHED IT DOWN WITH VINEGAR..
BOB EDSPA

OFFICIAL WEATHER FORECAST

The United States weather bureau forecast for today and tomorrow and yesterday's table of records follow:

INDIANA: Partly cloudy and a little warmer today and tomorrow; light showers in extreme northwest this morning.

LOWER MICHIGAN: Mostly cloudy today; scattered showers in west and north today and in southeast and east central tonight; tomorrow partly cloudy; no decided change in temperature.

UPPER MICHIGAN: Partly cloudy today and tomorrow; scattered showers today; no decided change in temperature.

WISCONSIN: Partly cloudy today and tomorrow; scattered showers in south and east today; not much change in temperature.

IOWA: Partly cloudy today and tomorrow; warmer in southeast today and in north tomorrow.

Place of observation	Wind direction	Highest last 24 hours	Lowest last 24 hours	Precipitation last 24 hrs.
State of weather				
Sept. 3, 7:30 p. m.				
Central war time				
East central states—				
Carbondale, cloudy	N.E.	95	58	...
Chicago, cloudy	S.E.	80	57	...
Cincinnati, cloudy	...	90	57	...
Cleveland, cloudy	N.	77	50	...
Columbus, cloudy	E.	81	48	...
Detroit, cloudy	E.	77	46	...
Escanaba, cloudy	S.	71	55	...
Grand Rapids, cloudy	S.	78	46	...
Green Bay, cloudy	S.	71	53	...
Indianapolis, cloudy	S.	78	54	...
Louisville, cloudy	N.	83	57	...
Madison, cloudy	S.	73	50	Trace
Marquette, cloudy	S.	71	54	...
Memphis, cloudy	N.E.	89	65	...
Milwaukee, cloudy	S.	73	54	...
Nashville, cloudy	N.E.	92	64	...
Sault St. Marie, cloudy	N.E.	73	44	...
Traverse City, cloudy	S.	76	46	...
West central states—				
Bismarck, cloudy	N.W.	93	61	Trace
Des Moines, cloudy	N.E.	77	60	Trace
Dubuque, rain	S.	73	58	Trace
Duluth, cloudy	S.	78	53	...
Kansas City, cloudy	S.	95	68	...
Little Rock, cloudy	E.	89	68	...
Minn.-St. Paul, cloudy	S.	82	58	.01
Oklahoma City, clear	S.	93	70	...
Omaha, clear	...	94	66	Trace
Rapid City, cloudy	E.	95	62	...
St. Louis, cloudy	N.E.	85	67	...
Sioux City, cloudy	...	93	60	.16
Wichita, clear	S.	93	69	.01
Williston, clear	N.E.	87	58	...
Eastern states—				
Atlanta, cloudy	E.	84	68	...
Boston, clear	N.E.	67	58	...
Buffalo, clear	E.	77	50	...
Eastport, clear	N.W.	68	52	.04
Jacksonville, cloudy	N.	93	73	.18
Miami, rain	E.	81	73	.76
New York, clear	E.	77	63	...
Philadelphia, clear	E.	77	60	...
Pittsburgh, cloudy	E.	76	55	...
Washington, cloudy	E.	80	64	...
Gulf states—				
Abilene, clear	S.W.	98	69	...
Amarillo, clear	S.W.	97	64	...
Brownsville, clear	E.	94	71	...
El Paso, clear	S.W.	98	69	...
Fort Worth, cloudy	S.W.	97	69	...
Galveston, clear	E.	94	76	...
New Orleans, cloudy	S.E.	91	70	Trace
San Antonio, cloudy	E.	98	73	...
Tampa, cloudy	E.	88	69	.30
Mountain states—				
Albuquerque, clear	S.W.	93	60	...
Boise, cloudy	...	93	59	...
Cheyenne, cloudy	N.W.	87	59	...
Denver, cloudy	N.E.	94	61	...
Havre, clear	S.W.	95	60	...
Helena, cloudy	W.	95	45	...
Phoenix, clear	N.	113	73	...
Pueblo, clear	...	97	66	...
Salt Lake City, cloudy	S.	94	66	Trace
Pacific states—				
Fresno, clear	W.	102	68	...
Los Angeles, clear	S.	105	71	...
Portland, rain	S.E.	83	51	.48
San Diego, clear	N.W.	86	68	...
San Francisco, clear	W.	67	60	...
Seattle, rain	S.E.	63	52	.32
Spokane, cloudy	S.W.	80	49	...
Yuma, clear	S.W.	115	84	...
Canadian provinces—				
Battleford, cloudy	S.	82	47	...
Calgary, cloudy	W.	76	46	...
Edmonton, cloudy	S.	78	43	...
Medicine Hat, cloudy	S.W.	91	47	...
Minnedosa, missing	M.	M.	52	...
Montreal, cloudy	S.E.	70	44	...
Quebec, cloudy	W.	66	45	...
The Pas, cloudy	N.	78	40	...
Toronto, missing	M.	M.	46	...
White River, cloudy	S.W.	87	M.	...
Winnipeg, clear	N.	84	50	...
Fort Norman, missing	M.	M.	42	Trace

M.—Missing.

WORKERS' GAINS VITAL TO NATION, GREEN ASSERTS

Cahokia, Ill., Sept. 3 (AP)—"The sound prosperity of American labor in the future must be built on the traditions of tolerance, justice, and brotherhood," Gov. Green said today in a Labor day address.

America has a vital interest in the further advancement of our workers, the governor said, adding, "for under our American system the American farmer and the city workers share prosperity or depression, and capital and industry enjoy their greatest progress when wages and employment are at high levels."

Green spoke at a dedication of the Holy Family parish school here.

Burglars Get in Big Dough with 36 Bags of Sugar

Ben Springer, owner of the Illinois Soda Supply company, 157 N. Paulina st., told police that 21 100-pound bags of brown sugar and 15 100-pound bags of granulated sugar were taken early yesterday by burglars who broke into his plant.

. . . Accent the beauty of your hair with a

Ravelle Permanent

Prized for its lustrous beauty, this permanent will give you the utmost satisfaction . . . each strand of your hair is bathed in rich cream while being steamed—leaves the hair softer, lovelier, easier to style.

Reg. $5.50 **$3.50**

With or Without Appointment ★ *Satisfaction Guaranteed*

Michael's BEAUTY SALONS

7900 Kenwood	• Reg. 8770	6234 S. Western	• Rep. 1184
2216 E. 71st St.	• Dor. 6232	1135 Lake St., Nelsner's Oak Park	• Vil. 3410
6330 S. Halsted Nelsner's	• Eng. 2702	1949 Lawrence	• Lon. 8831
7916 S. Ashland	• Tri. 7117	634 Davis, Evanston	• Uni. 4303

36 W. RANDOLPH PHONE DEARBORN 3372

HEARING AT ITS BEST

TELEX

MONO-AID ALL-IN-ONE

Now **$89.50**

Enjoy the superior performance of the Telex and the added convenience of wearing only one piece and the receiver. Yes, Telex brings you wonderful new hearing comfort with its new all-in-one Mono-Aid. No extra battery case, no battery cord.

Visit our office or write for Home Demonstration.

Telex Hearing Aid Co.
30 N. MICHIGAN AVE.
SUITE 501 STATE 0087
Batteries for All Makes of Hearing Aids
Open Monday Until 9 P. M.

Relief for **INTESTINAL FLU** ...in 24 Hours

Physicians recommend drinking "Nature's Wonder Milk"

ACIDOPHILUS MILK

SEND FOR **FREE BOOKLET**

Don't delay, get informative "Guide to Digestive Health" . . . Absolutely free . . . no obligation. Fundamental data on intestinal disorders, constipation, etc. Phone MULberry 4300 or WRITE for your free copy.

BROOK HILL FARMS
DAIRY SPECIALTIES
4230 Milwaukee Ave.
Chicago 30, Ill.

None Better

DEMAND **St. Joseph** ASPIRIN
100 TABLETS 35¢

WORLD'S LARGEST SELLER AT 10¢

Advertise in The Tribune

JOSHUA HUMPHREYS' SHIPYARD PHILADELPHIA . . . FROM A PRINT DATED 1799

Philadelphia
The Heritage Whisky

Enjoyment to Remember . . . The mellow delight of a cocktail or highball made with Philadelphia, The Heritage Whisky. A "special occasion" whisky, yet one you can afford regularly.

BLENDED WHISKY

FAMOUS SINCE 1894

CONTINENTAL DISTILLING CORPORATION, PHILADELPHIA, PA., 86.8 PROOF • 65% GRAIN NEUTRAL SPIRITS

NATIONAL Food Stores

Points Reduced!

BEEF SALE!

Enjoy more good National tender beef—now that point values are much lower

RIB ROAST

AA and A grade Beef Standing Roast! 10 INCH CUT.
NOW! ONLY 4 POINTS PER LB.
LB. **29¢**

SIRLOIN STEAK

AA and A grade U. S. government inspected tender—Juicy Beef.
NOW! ONLY 5 POINTS PER LB.
LB. **37¢**

PORTERHOUSE STEAK

AA and A grade, tender, juicy beef.
LB. **45¢**
Now! ONLY 5 POINTS PER LB.

CORNED BEEF

Lean, boneless
LB. **35¢**
ONLY 2 POINTS PER LB.

GROUND BEEF

Fresh ground, made from lean Beef. Economical.
NOW! ONLY 2 POINTS PER LB.
LB. **25¢**

FOR CANNING!
WASHINGTON BARTLETT PEARS
Quality Washington Bartletts. Now is the time to can pears.
20 LB. BOX **$1.79**

NEW RED **POTATOES**
U. S. NO. 1 GRADE
10 LBS. **37¢**

SWEET JUICY **ORANGES**
California Valencias "Good Sizes"
5 LBS. **49¢**

TEXSUN PURE TEXAS GRAPEFRUIT JUICE	46-OZ. CAN	25¢
ORANGE AND GRAPEFRUIT JUICE BLENDED JUICE	46-OZ. CAN	39¢
SUNSWEET PURE PRUNE JUICE	32-OZ. BOTTLE	28¢
PACKERS' LABEL PURE APPLE JUICE	32-OZ. BOTTLE	21¢
CAMPBELL'S CREAM OF SPINACH SOUP 2	10½-OZ. CANS	23¢
AMERICAN HOME TOMATO CATSUP	14-OZ. BOTTLE	16¢
NATIONAL BRAND CHILI SAUCE	12-OZ. BOTTLE	21¢
RICH IN PROTEINS QUAKER OATS	48-OZ. PKG.	25¢
GRAPE-NUTS FLAKES OR GRAPE-NUTS 2	12-OZ. PKGS.	25¢
OLIVE—PIMENTO—RELISH Kraft's Cheese 2	5-OZ. JARS	35¢
CARNATION OR PET MILK 3	TALL CANS	27¢

NOW POINT FREE

NATIONAL **MILK**
NOW POINT FREE
EXTRA VITAMIN D AT NO EXTRA COST
4 TALL CANS **33¢**

GLENDALE **CHEESE SPREAD**
2-LB. LOAF **67¢**
NOW 8 POINTS

Summer's done!
Don't delay . . .
go NOW and talk to your DENTIST

He is a friend of yours. Ask for an examination of your teeth. He will tell you how to prevent (or fix) ugly, jagged teeth . . . will tell you how to get and keep a natural, fragrant breath . . . how to have a flashing smile. ASK him, too, how to pay for all the dentistry you need ON TIME, in small, easy, monthly payments . . . the Smiles way. He is a friend of yours.

Ask him how to get complete dentistry NOW and PAY out of income, the SMILES way, over a year, with NO down payment, first payment in 30 days. All necessary arrangements can be made in the privacy of your dentist's own office.

Smiles, inc.
For further information phone FRAnklin 1592

LOCAL LOANS
ON YOUR SIGNATURE ONLY
$25 up to $300 ...Phone for your Loan then come in for your money. Up to 12 months to repay. Quick, one-visit service. In Chicago it's LOCAL—ask ANYBODY.

CHICAGO OFFICES
7 W. Madison at State RANdolph 8400
8 N. Ogden at Madison SEEley 3700
1 N. Pulaski at Madison KEDzie 5900
4800 W. Cermak at Cicero ROCkw'l 8000
4658 S. Ashland at 47th YARds 4870
821 W. 63rd at Green ENGlewood 7800
7912 S. Halsted RADcliffe 4500
11054 S. Michigan PULlman 7500
1213 N. Ashland at Milw. BRUns 3100
3304 N. Central at Belmont AVEnue 4200
4012 Milwaukee at Cicero AVEnue 1400
4802 N. Western at Lawrence LON. 2161
1555 W. 79th at Ashld. HUDson 2900

LOCAL LOAN COMPANY

NOW you can get DDTox
The Residual DDT
Insect Killing Spray for Controlling
CLOTHES MOTHS
BED BUGS
HOUSE FLIES
MOSQUITOES
CARPET BEETLES
FLEAS
SILVERFISH
Available NOW at your local dealer
THE MACKWIN COMPANY
WINONA, MINN.

A taste thrill's ahead in salads whenever you add...

LEA & PERRINS Sauce
THE ORIGINAL WORCESTERSHIRE
Famous for over a century

A Postwar Job for You in RADIO?
Find out now by taking a short, intensive course under qualified network instructors at
School of RADIO TECHNIQUE
228 S. Wabash Ave. WABash 1513
America's Oldest School Devoted Exclusively to Radio Broadcasting
Write for Free Bulletin D

GET RELIEF WITH THIS TIME-TESTED LAXATIVE
• Get constipation relief. Get BLISS.
• Made from nine old-time herbs.
• A family standby over 50 years.
• Millions of tablets sold yearly.
ASK FOR BLISS NATIVE HERBS TABLETS
Caution: Use Only As Directed

Subscribe for The Tribune

POPE MAY PICK NEW CARDINALS BEFORE YULETIDE

Appointment of Stritch Expected Here

VATICAN CITY, Sept. 3 (AP)—Vatican informants said today a consistory might be called before Christmas to fill a number of the 31 vacant cardinal seats.

Holding of the consistory depends on clarification of the general world situation, but it is hoped that conditions will improve sufficiently in the next few months to enable cardinals from over the world to travel to Rome.

Chicago Appointment Expected

Precisely how many cardinals will be appointed is uncertain, but the pope is expected to name at least 10 to fill the vacant sees of New York, Chicago, Boston, Rio de Janeiro, London, Prague, Toledo [Spain], Tarragona, Estergon [Hungary], and Cologne. San Francisco also may become a cardinal see, and Pisa, Italy, and Reims, France, may receive cardinals again.

The pope also is expected to appoint from 10 to 12 cardinals in curia for service in Vatican offices and congregations.

LONG EXPECTED HERE

BY THE REV. JOHN EVANS

The Associated Press dispatch from Vatican City saying that Pope Pius XII. probably will call a consistory soon to appoint cardinals to 10 or more sees, including Chicago, comes as no surprise to informed persons in Chicago. Archbishop Stritch had scarcely been enthroned as head of the Chicago archdiocese when it was predicted he would be elevated to succeed the late Cardinal Mundelein soon after the war.

Archbishop Stritch and Archbishop Spellman of New York already are regarded by many as "cardinals in the breast." Thus, except for the actual elevation, they are scarcely less than cardinals now.

Chicago Largest See

The Chicago archdiocese with its more than one and a half million Roman Catholics has become the largest see in this country, both in membership and in the extent of its vast institutional enterprises. Bishop John F. Noll of Fort Wayne, Ind., has announced that the proportion of Catholics to the total population in the city of Chicago has reached 40.8 per cent.

In New York the percentage is 22, and in Philadelphia, Pa., where Cardinal Dougherty remains as the sole surviving United States member of the college of cardinals, the percentage is 29. Boston, Mass., has the highest proportion of Catholics with 74.3 per cent, Bishop Noll says.

HOTEL INTRUDER SLAIN BY OWNER AFTER ATTACK

Thomas Dean, 30, of 2531 Burling st., formerly employed as a bartender in the Drake hotel and said by police to have a lengthy criminal record, was shot fatally early yesterday by Harry Rubenstein, 50, in the lobby of Rubenstein's Olympic hotel at 1015 N. Clark st.

Rubenstein told police that Dean came into the lobby and demanded to see a bartender whom he identified only as Fred. When Rubenstein's wife, Bernadine, 48, who was working at the switchboard, told Dean she didn't know such a person Dean struck her in the chest with an iron bar.

When Dean turned on him Rubenstein said he grabbed a .38 caliber revolver from beneath the desk. After Dean knocked Rubenstein to the floor with the bar, the hotel owner shot him four times, three bullets striking him in the chest. Dean died shortly after admission to Henrotin hospital.

Rubenstein, who was held for the inquest today at 716 N. State st., shot and killed Sam Criscione, 20, of 604 N. May st. in 1928 in the same hotel. He said Criscione had annoyed a young woman in her room. Last May 4 Rubenstein was found lying with his skull fractured in front of 1540 N. Wells st. He told police he hurt himself in a fall.

BODIES OF TWO VICTIMS IN LAKE TRAGEDY FOUND

The bodies of Russel Eggebrecht, 34, of 5515 Lake st., and his brother, Raymond, 42, were recovered yesterday from Long lake, Lake county, where they drowned Sunday. The bodies were brought to the surface by grappling hooks operated by the Fox Lake and Round Lake fire departments. The rowboat in which the brothers were riding was reported struck by a speedboat, but Deputy Sheriffs Robert Jenkins and Edward Dunne said that waves might have capsized it. They were unable to identify any speedboats in the vicinity of the rowboat. Coroner Garfield R. Leaf set Sept. 11 for an inquest.

OBITUARIES

Dr. Percy B. D. Idler

Dr. Percy B. D. Idler, 69, of 932 Ashland av., Wilmette, former president of the Chicago and Illinois Dental societies and former member of the Wilmette park board, died yesterday. He was a graduate of Northwestern university dental school, where he later served for several years as a member of the faculty. He practiced in Chicago for 45 years. He is survived by his widow, Florentine Schell Idler; two sons, William S. and Ensign Richard De Witt; two daughters, Eleanor, a Red Cross worker in India, and Katharine, and a brother, Oliver W. Services will be held at 3 p. m. tomorrow in the chapel at 1118 Greenleaf av., Wilmette.

John McClain

Services for John McClain, 48, an industrial machinery sales engineer, will be held at 2 p. m. Thursday in his home, 8227 Dorchester av. Mr. McClain died of a heart attack Sunday night in his summer home at Knox, Ind. He was a member of Medinah temple and of the South Shore Country club, and a director of the Illinois Athletic club. He is survived by his widow, Nellie; a son, John Jr.; a daughter, Florence, a brother, and a sister.

Mrs. Camilla M. Herrmann

Mrs. Camilla M. Herrmann, 88, of 756 Lincoln av., Winnetka, mother of Alfred D. Herrmann, president of the Winnetka Trust and Savings bank, died yesterday in St. Francis hospital, Evanston. A native of Germany, Mrs. Herrmann had lived in Winnetka since 1899. She is also survived by a daughter, Mrs. Irma O'Flaherty. Services will be held at 3 p. m. tomorrow in the chapel at 895 Linden av., Hubbard Woods.

Charles M. Burke

Charles M. Burke, 3154 Monroe st., retired superintendent of THE TRIBUNE'S mailing room, died yesterday in St. Anthony's hospital. He had been employed by THE TRIBUNE for 30 years. Mr. Burke, who was unmarried, is survived by three sisters, Sister Angela Marie of the Sisters of Providence, Frances, Cecelia, and two brothers, Joseph J. and Thomas A.

Mrs. Ray McKerlie

Mrs. Myrtle Straub McKerlie, a millinery buyer for Carson Pirie Scott & Co. for 22 years, died yesterday in her home, 5541 Everett av. She retired last February because of illness. Mrs. McKerlie is survived by her husband, Ray, and one brother. The funeral will be from the chapel at 4013 Harrison st. tomorrow morning to Bloomington, where services will be held Thursday.

Bradford Barnes Brown

Bradford Barnes Brown, 30, of 529 Cedar st., Winnetka, son of Dr. and Mrs. E. V. L. Brown of Winnetka, died yesterday in his home, where services will be held at 3 p. m. tomorrow. He is survived by his parents, his widow, Caroline; two children, Gordon and Nancy; three brothers, and a sister.

Mrs. Marie R. Oexmann

Services for Mrs. Marie R. Oexmann, 70, of 5713 Hohman av., Hammond, Ind., will be held today in St. Paul's Lutheran church in Hammond. Mrs. Oexmann, prominent in civic and social events of Hammond until an illness three years ago, died Saturday in St. Margaret's hospital.

Arthur Calvert Smith

Southwest Harbor, Me., Sept. 3 (AP)—Arthur Calvert Smith, 52, secretary of the Harvard corporation and of Harvard university's board of overseers, died yesterday at the home of his father, Arthur B. Smith.

James A. Wilson

Washington, D. C., Sept. 3 (AP)—James A. Wilson, 69, American labor leader and counselor to the international labor office, died today at his hotel residence.

[ADVERTISEMENT]
PSORIASIS often Mistaken for Eczema
Dermoil Aids Scaly Skin Trouble
Don't mistake eczema for the stubborn, ugly, embarrassing, scaly, recurrent skin disease, Psoriasis. Apply non-staining Dermoil. Thousands do for scaly spots on body or scalp. Grateful users, often after years of suffering, report the scales have gone, the red patches gradually disappeared and they enjoyed the thrill of a clear skin again. Dermoil is used by many doctors and is backed by a positive agreement to give definite benefit in 2 weeks or money is refunded without question. Send 10c (stamps or coin) for generous trial bottle to make our famous "One Spot Test." Prove it yourself no matter how long you have suffered or what you have tried. Results may surprise you. Caution: Use only as directed. Write today for your Dermoil test bottle. Print name and address plainly. Illustrated book on psoriasis and Dermoil with amazing proof of results sent FREE. Don't delay testing Dermoil. Lake Laboratories, Box 547, Northwestern Station, Dept. 1050, Detroit 4, Mich. SOLD BY LIGGETT—SERVICE—WALGREEN AND LEADING DRUG STORES.

YOU CAN REST ASSURED —IN HOT WEATHER

Sani-Flush cleans your toilet bowls fast, relieves you of troublesome work. There's no need to scrub. Just sprinkle Sani-Flush into the toilet bowl. It works chemically, disinfects, too. Absolutely safe in all toilet systems. (See directions on can.) Sold everywhere—two sizes.

Sani-Flush
Quick • Easy • Sanitary
SAFE FOR SEPTIC TANKS—Don't scrub toilet bowls just because you fear trouble with your septic tank. Eminent research authorities have proven how easy and safe Sani-Flush is for toilet sanitation with septic tanks. Write for free copy of their scientific report. The Hygienic Products Co., Dept. 47, Canton 2, Ohio.

CRIMINAL COURT SET FOR 2D YEAR UNDER H. G. WARD

The Criminal court will embark on its new court year today with Chief Justice Harold G. Ward at the helm for the second year in a row. Never before has a judge been selected to succeed himself in this honorary position. The new court term will start without any pomp or celebration; Judge Ward will simply instruct the clerk to call "the next case."

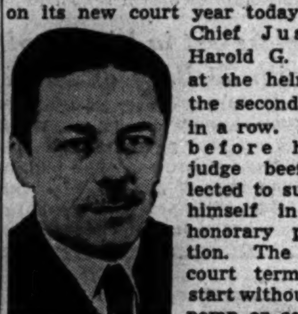

Chief Justice Ward

The chief justice will be assisted during the next year by Judges Julius Miner, William J. Lindsay, Leonard Reid, and Charles E. Byrne. Reid and Byrne are newcomers to the bench and will be serving their first terms in Criminal court.

The chief justice has established an unusual record. He has taken no vacations, sitting thru a six day week the entire year. He missed only one day from duty, because of illness.

Assistant State's Atty. Edward Healy, who helped the judge shatter many records last year, again will be in charge of the prosecution staff in the court.

FIREMEN SAVE BOY, 13, FOUND HANGED IN HOME

James Coleman, 13, of 5806 60th st., was found hanging from an upstairs bannister in his home, one end of a bedsheet looped about his neck yesterday, a few minutes after he had been sent to his room because he refused to go out with the family. He was taken to Evangelical hospital after he was revived by a fire department inhalator squad under Lt. Eugene Scanlon. Physicians said he was suffering from lacerations about the neck. He will recover.

HOME-LIKE in all its appointments—a quiet, peaceful setting for a comforting service
SKEELES BIDDLE Colonial Chapel
7838 COTTAGE GROVE AVE. CHICAGO 19 RADCLIFFE 0220

FLOWERS
Our 58th Year
61-63 East Monroe St.
Greenhouses: 909 N. Harlem
A·LANGE
CENTRAL 3777

—UNDERTAKERS—

LAIN & SON Funeral Information

SOUTH SIDE CHAPEL
63D AND HARVARD-AVENUE.
PHONE WENTWORTH 0025.

TUESDAY.
BYRNES—Margaret. 10 a. m. in church.
PIMLETT—Euphemia P. 3 p. m. at chapel.
STIRMELL—Anna. 2 p. m. at chapel.
BURKHARDT—Julia. 1 p. m. at chapel.

WEDNESDAY.
BANKER—Carol. 10 a. m. at chapel.

SERVICES TO BE ARRANGED.
HECKER—Elizabeth.
McCLAIN—John.

NORTH SIDE CHAPEL
5501 NORTH ASHLAND-AVENUE.
PHONE LONGBEACH 2646.

TUESDAY.
MILLARD—Dr. Harry H. 3 p. m. at chapel.
WOOD—Harold T. 1 p. m. at chapel.

WEDNESDAY.
HOFFMAN—Henrietta. 1 p. m. at chapel.
MALONEY—Nora. 11 a. m. in church.

SERVICES TO BE ARRANGED.
HELLSTERN—George.
SOTTUNG—Henry.

BEVERLY CHAPEL
2121 W. 95TH-STREET.
PHONE BEVERLY 2182.

TUESDAY.
BEAVERSTOCK—Thomasina. 3 p. m. at chapel.
WELLS—Florence L. 2 p. m. at chapel.

LAIN & SON

SKEELES
BIDDLE
AIR CONDITIONED COLONIAL CHAPEL
7838 COTTAGE GROVE. RADCLIFFE 0220.

JOHN CARROLL SONS
"HOME FOR FUNERALS"
ERIE AT WABASH. WHI. 6060
4542 N. RAVENSWOOD. LON. 0305.

DONNELLAN
FOR FUNERALS
JEFFERY BLVD AT 77TH ST.
SOUTH SHORE 8821-8822.
All Chapels Air-Conditioned

C. H. JORDAN & CO.
FUNERAL HOME
200 E. ERIE 1 block E. of Michigan
90 YEARS SERVICE SUP. 7709

—MONUMENTS AND MAUSOLEUMS—
CEMETERY MARKERS. MONUMENTS AT Savings. Sears, Roebuck & Co. State-St. Basement. Also at Irving Park and Cicero-av. 4 GRAVES in Beverly cemetery, Kedzie-av. and 105th-st.—Price $250. Dor. 0021.

Machinist Dies of Injuries After Driving Into Trolley

Allen Krzywda, 34, of 2244 N. Lorel av., who suffered a skull fracture when his automobile collided with a street car Saturday at Maplewood and Fullerton avs., died Sunday in St. Elizabeth's hospital. Police said he drove into the front of the street car.

DEATH NOTICES

—In Memoriam—

AMHAUS—Ida Amhaus. In memory of our dear wife and mother, who passed on one year ago today, Sept. 4, 1944.
There is a tie
Death cannot sever;
Love and remembrance
Live forever.
HUSBAND AND DAUGHTERS.

BENNIGSEN—John Hans Bennigsen II. In fond and loving memory of our dear son and brother, who passed away five years ago. "You are ever with us." MOTHER, DAD, DOROTHY, AND IRENE.

BRODERSEN—Jacob M. Brodersen. 1942. In loving memory. DEVOTED DAUGHTERS.

DEMETER—Valentine Demeter, C. B. M., U. S. N., died of wounds April 11, 1945. In cherished memory on our wedding anniversary. You're now gone from me but in thoughts and memory we still and always will be together. LOVING WIFE MARIE.

ERICKSON—Gilbert L. Erickson, 1938.
His memory we shall always keep.
DELL AND DAUGHTER, ELEANORE.

KAPLAN—Carolyn [Kare] M. Kaplan, Chenoa, Ill., 1940. In loving memory. MOM, DAD, AND ADELE.

NOVAK—Joseph F. Novak. In loving memory of our beloved husband and father, who passed away seven years ago today. LOVING WIFE AND CHILDREN.

SCHILLER—Paul Schiller. In loving memory of our dearly beloved husband and father, who passed away eight years ago, Sept. 4, 1937.
Eight years have passed since that sad day
When one we loved was called away;
God took him home—it was His will,
Within our hearts he liveth still.
Loving Wife, Sophie, Son, and Daughter.

RITTER—In loving memory of Alexander Ritter, called home Sept. 4, 1941. WIFE AND FAMILY.

SEDWY—Joseph R. [Gray] Sedwy, Sept. 4, 1943.
Not dead to us that loved him,
Not lost, but gone before;
He lives with us in memory
And will forever more.
LOVING WIFE AND SON.

—Fraternal Notices—

FIOR D'ITALIA LADIES' AUXILIARY—Members please pay last respects to our departed sister, Zelinda Montanelli. Funeral Wednesday, 9:30 a. m., at funeral home, 5018 W. Chicago avenue. Interment Mount Carmel. JULIA BARSI, President. ANNA BIAGI, Secretary.

ADAMS—Christine Adams at 1914 Canfield road, Park Ridge, fond mother of Mildred Johnson, mother-in-law of John W. Johnson, loving grandmother of Elizabeth Christine Johnson, dear sister of the late Alice Nelson, Hannah Stevens, and Mary Wild. At chapel, 3905-07 Lincoln avenue, where services will be held Tuesday, 3 p. m. Interment Acacia Park.

ANDERSEN—Lenore Andersen, nee Magnabosco, of 7701 Stewart avenue, Sept. 3, 1945, dear mother of Gordon and Roger Allen, sister of Mrs. Rita O'Neal, Mrs. Jennie Wilkinson, Mrs. Catherine Fiedler, Mary Bosco, and Mrs. Libera Klaczak. Resting at chapel, 214 E. 115th street. Services Wednesday, Sept. 5, at 9:30 a. m. Interment Mount Olivet.

ANDERSON—Louis O. Anderson, late of 3223 N. Neenah avenue, beloved husband of the late Anna E., dear father of Louis C. Jr., Ethel Esper, and Pearl Cowin, fond grandfather of Willie M. Esper, Irene Anderson, Dolores Nelson, Leone Dorf, Dorothy Teudesmann, La Vergne Gaffga, June Larson, father-in-law of Anna V. Anderson Jr. Services Thursday, 3:30 p. m., at chapel, 4920-24 Irving Park road. Interment Mount Olive. Kildare 6220.

APPLEMAN—Jacob M. Appleman, beloved husband of Elizabeth, nee Weiner; dear father of Ruth Linetzky, Norma Mark, Sol, and Sidney, grandfather of Marilyn and David Linetzky and Barry Mark. Funeral Wednesday, 2 p. m., at chapel, 3125 W. Roosevelt road. Interment I. O. B. A. cemetery. Please omit flowers. New York, N. Y. papers please copy.

ASSALY—Alfredo Issa Assaly, age 34, Aug. 31, 1945, son of George and Acibi Assaly, secretary of state and director of the federal bureau of investigation and censorship of Sao Paulo, Brazil. Resting at chapel, 1820 S. Michigan avenue. Remains will be shipped to Sao Paulo, Brazil.

BANKER—Carol Banker, 859 W. Fullerton, Sept. 2, 1945, loving daughter of William and Irene Banker, sister of Colene and Ronald. At chapel, 63d and Harvard, where services will be held Wednesday, Sept. 5, at 10 a. m. Interment Oak Woods.

BEAUREGARD—See Margaret Sullivan notice.

BEEMAN—Josephine Beeman, 1125 Wenonah avenue, Oak Park, mother of Jesse W. and Carl H. Services Tuesday, 3 p. m., at funeral home, 203 S. Marion street, Oak Park. Interment Woodlawn.

BEEMSTERBOER—Margaret Beemsterboer, nee Koopal, beloved wife of the late Peter, fond mother of Minnie, Simon, George J., Genevieve A., Marie Oosterbaan, Katherine Oosterbaan, Cornelia Birtja, and the late Margaret. Funeral from residence, 11517 Parnell avenue, Thursday, 9 a. m., to St. Willibrord's church. Interment Holy Sepulchre. Pul. 0372.

BERGHAHN—William Berghahn, beloved husband of Dorothy, loving father of Richard and Phyllis Koch, grandfather of Kurt. Resting at funeral home, 6833 Fullerton avenue. Services Wednesday, Sept. 5, at 2 p. m. Interment Mount Emblem.

BIDDLE—R. Robert Biddle of 6921 Calumet avenue, beloved son of Elsie E. and the late Melville L. Biddle, fond brother of Marguerite and Melville L. Biddle Jr. Funeral notice later. Information, Radcliffe 0220.

BLOOMBERG—Hyman Bloomberg of 516 Aldine avenue, beloved husband of Rae Ella, nee Siegel; dear father of Leo, Morris, Blanche Meyers, Sol, Samuel, and Clare Pinkert, fond brother of Jacob Blumberg, Lena Shapiro, Minnie Becker, and Mollie Silbert. Services Tuesday, 3 p. m., at chapel, 5206 Broadway. Interment Jewish Waldheim. Please omit flowers.

BONOMO—Raffaele Bonomo, late of 6133 N. Kirkwood avenue, loving husband of Concetta, nee Bonelli; fond father of Frank, Rose Schiavone, and Carl, father-in-law of Dr. J. M. Schiavone. Funeral Wednesday, 9 a. m., from chapel, 624 N. Western avenue, to Queen of All Saints church, 6217 N. Keene avenue. Interment St. Joseph's cemetery. Arm. 7800.

BOWERS—Jordan E. Bowers, 5858 South Park way, Aug. 31, 1945, age 60, beloved husband of Effie S. Bowers, fond brother of F. O. Bowers and U. S. Bowers. Funeral Tuesday, Sept. 4, at 4:30 p. m. at funeral home, 3800 S. Michigan avenue. Burial Oakland, Tenn.

BRADY—Charles A. Brady of 6454 Wayne avenue, beloved husband of Bernice Crawley Brady, fond father of Anthony, Benedict, Bernice, Mary Elizabeth, Michael, James, Loretta, Susan, and Delia, son of Ignatius and Elizabeth Dodson Brady, brother of Gene, Frances Powers, Virginia Baldwin, Elizabeth, Mary Rita and the late Loretta. Funeral Friday, Sept. 7, at 9:30 a. m., from funeral home, 1359 Devon avenue at Glenwood, to St. Ignatius' church and All Saints' cemetery.

BRINDLEY—Sydney H. Brindley, husband of the late Caroline, beloved father of Leonard, brother of Fred, Ethel Ole, the late Ada Casselman, Kate Gloss, Minnie Smith, William, and Bessie Nelson. Services at chapel, 7319 Madison street, Forest Park, Wednesday, 1:30 p. m. Interment St. Joseph's.

BROSTROM — Gus Brostrom, late of 6807 Sheridan road, beloved husband of Theresa, nee Ellison. Funeral services Wednesday, Sept. 5, at 2:30 p. m., at chapel, 4821 N. Damen avenue. Interment Rosehill.

BROWN—Bradford Barnes Brown, age 30, Sept. 3, 1945, at Winnetka, Ill., son of Dr. and Mrs. E. V. L. Brown, brother of Edward K., Nancy Jones, Donald, and David, survived by wife, Caroline Hoffman and children, Gordon and Nancy. Services Wednesday, 3 p. m., 529 Cedar street, Winnetka.

BROWNE—Anna Browne, nee Hoye, beloved wife of the late Michael, devoted mother of Mrs. Anna Gannon, and the late Mrs. Frances Hagedorn, loving daughter of the late Patrick and Anna Hoye, dear sister of Catherine Elliott and the late Mary O'Rourke. At residence, 5029 W. Adams street. Funeral Wednesday, 9:30 a. m., to Resurrection church. Burial Mount Carmel. Nevada 2818.

BURKE—Charles M. Burke, beloved son of the late Martin and Catherine Burke, nee Haverty; fond brother of Sister Angela Marie, Sisters of Providence, Frances, Josepha J., Cecilia and Thomas A. Burke, and the late Mrs. Nellie Wallin. At residence, 3154 Monroe street. Funeral notice later.

BURMEISTER—Charlotte Burmeister, dearly beloved wife of Walter G. Burmeister, dear sister of Henry Zvonar and the late Catherine, daughter of George Zvonar. Funeral Thursday, Sept. 6, at 1:30 p. m., at chapel, 845 Armitage avenue. Burial Bohemian National cemetery.

CAWOOD—Nola Cawood, beloved sister of Mrs. Carrie Mauney of Chattanooga, Tenn. Member of Jennie B. Howison chapter, No. 908, O. E. S. Resting at funeral home, 7918 South Park avenue. Services Wednesday, Sept. 5, at 8 p. m., under auspices of Jennie B. Howison chapter. Interment Chattanooga, Tenn. Information, Tri. 3055.

COLLINS—Frank P. Collins, 421 Melrose street, at Chicago Memorial hospital, Sept. 3. Funeral notice later.

DE BLASIO—Luigia De Blasio of 633 S. Paulina street, beloved wife of the late Marco De Blasio, loving mother of Saverio of Brooklyn, N. Y., Santolo, and Phyllis Cantor. Funeral 9:30 a. m. from funeral home, 619 S. Ashland boulevard, to Our Lady of Pompeii church. Interment Mount Carmel.

DEXTER—Ida A. Dexter, nee Hellmann, wife of Harry, fond mother of Harry Jr., grandmother of Charles, beloved sister of Amil, Mrs. Rose Epke, Henry, Herman, and Mrs. Elizabeth Sprecker. Services Thursday, Sept. 6, 3:30 p. m., at funeral home, 5200 N. Western avenue, corner Foster.

DICK—Donald Neil Dick of 1515 N. Central avenue, Sept. 2, 1945, beloved husband of Florence, nee Sorensen; fond father of Patricia and Donald Neil Jr., son of Rosa Dick, brother of William A., Mathew M., and Mrs. Bertrand Ham of Madison, Wis. Resting at funeral home, 318 N. Central avenue, Austin, until Thursday noon. Services Thursday, 2:30 p. m., at North Austin Luth. church. Interment Oakridge. Aus. 0017.

DRESSEL—Frances Nock Dressel, devoted wife of the late Joseph, fond mother of Rose Bauschen, William, Joseph, Frances Hansen, Sister Mary Clementia, O. S. M., Herman, and the late Louise, sister of Stephen Nock, grandmother of 14 grandchildren and one great-grandchild. Funeral Thursday at 9 a. m. from funeral home, 1712 W. 95th street, to St. Ethelreda's church. Interment St. Mary's. Please omit flowers.

EATON—Alfred Nathan Eaton, suddenly, Sept. 1, 1945, of 4616 Lake Park avenue, husband of Pearl T., father of Mrs. Joy M. Callahan of Topeka, Kas. Services in chapel, 4227 Cottage Grove avenue, Wednesday, 3 p. m. Interment Kansas City, Mo.

ENTZMINGER—Frank J. Entzminger, late of 5357 Byron street, beloved husband of Louise Entzminger, nee Molitor; dear father of Willard F. and the late Milo C., fond grandfather of four. Services Thursday, 1:30 p. m. at chapel, 4920-24 Irving Park road. Interment Acacia Park. Member of the International union of Elevator Constructors, local No. 2. Kild. 6220.

FESTIN—Carl J. Festin of 7436 Vernon avenue, beloved husband of Marie C., nee Soderland; fond brother of Anders and Per Festin and Brita Carlson. Oct. 31, 1928, presented with Vasa order, 1st class, by King of Sweden. Member of Framat lodge, V. O. of A., Swedish Cultural society, and life member and first president of Southside Swedish club. Resting at chapel, 851 E. 75th street, until 11 a. m., Tuesday, Sept. 4. Services 2 p. m. at Salem Lutheran church, Calumet avenue and 74th street. Interment Oak Hill. Please omit flowers.

FISHER—Edwin G. Fisher, Sept. 1, 1945, of 638 Ash street, Winnetka, Ill., husband of Zella R. Fisher, father of Mrs. John H. Butterweck, brother of Richard and Laura E. Fisher. Resting at chapel, 1567 Maple avenue, Evanston, until Tuesday noon. Service 2 p. m. Tuesday at First Methodist church, Wilmette, Ill. Interment Memorial Park.

FOX—Jeanette Grace Fox, nee Zellner, Sept. 3, dearly beloved wife of William J., loving mother of Lt. Kenneth J., U. S. N. Funeral notice later.

FREYMARK—Minnie B. Freymark, nee Reitz, beloved wife of the late Reinhold, fond mother of Victor, Mrs. Louise Cozad, and the late Alice, grandmother of Richard Cozad. Resting at funeral home, Lake street at 2d avenue, Maywood, until noon Wednesday; lying in state at St. Paul's Ev. Luth. church until time of service, 2 p. m., Wednesday. Interment Concordia cemetery. Maywood 14.

GETTY—Emma Hoffman Getty of 1517 E. 84th place, beloved wife of the late John X. Getty, fond mother of Oliver, Clarence, George, Priscilla, and the late Earnest and Pearl. Funeral Wednesday, Sept. 5, from funeral home, 72d street and Dorchester avenue, at 8:45 a. m., to St. Felicitas' church. Mass 9:30 a. m. Interment Mount Olivet cemetery.

GOEBEL—See Merk notice.

GOETZ—Richard William Goetz, beloved son of Frank and Frances, dear brother of Rudolph, Henry, Mrs. Edith Meister and Pfc. Elmer, U. S. A. Resting at funeral home, 7237-39 W. Grand avenue. Services Wednesday, Sept. 5, at 1:30 p. m. Interment Elmwood cemetery. Elmwood Park 661.

GOGGIN—Cecelia Murphy Goggin, Sept. 1, beloved wife of Fred, fond mother of Bernice Pierce, Mary Burns, Eileen Slattery, Sgt. Fred and Pvt. Robert Goggin, U. S. army overseas. Funeral Wednesday at 9 a. m. from late residence, 4420 S. Lowe avenue, to St. Gabriel's church. Interment St. Mary's.

GOLONSKI—Paul P. Golonski, beloved husband of Mary, nee Herrmann; dear father of Mrs. Gertrude Riggs of Oak Park, Mrs. Alice Glomski of St. Louis, Mo., Le Roy, and Marie E. Golonski, and the late Mrs. Helen Marsh, grandfather of Lois June and Robert Riggs, Gloria and Marilyn Glomski, and Leslie Golonski. Funeral Thursday, 9:30 a. m., from funeral home, 3519-25 N. Pulaski road, to St. Viator's church. Interment St. Joseph's cemetery. Member of Kosciuszko court, No. 285, C. O. F. Ind. 5800.

GREGULE—Helen J. Gregule of 2217 S. Ridgeland avenue, Berwyn, beloved daughter of Josephine and the late John Gregule, fond sister of Frank, George J., Josephine Kumfert of Joliet, Ill., Blanche Lynn of Rochelle, Ill., and Jean M. Gregule. Services Wednesday, Sept. 5, 2 p. m., at funeral home, 6227-29 W. Cermak road. Interment Woodlawn. Berwyn 1866.

GROGAN—Gene H. Grogan, late of 6850 S. May street, dear husband of Marie, nee Hemmer; fond brother of Mrs. Mary Wilson, Vincent, Ann Patricia, Mrs. Catherine Brandt, and Wilfred. Funeral Thursday, Sept. 6, at 9 a. m., from funeral home, 7013 S. Racine avenue, to St. Brendan's church. Interment Mount Mercy, Ridge road, Gary, Ind.

HARRIS—Mrs. Elziva M. Harris of 5323 Harper, beloved wife of the late William D., fond mother of Leo G. Harris, sister of Mrs. Nellie G. Kay of Cedar Rapids, Iowa. Services Tuesday, 2 p. m., at chapel, 5203 Lake Park avenue. Burial private. Hyde Pk. 0014.

HAYDEN—Myra L. Hayden, nee Chipman, suddenly, Sunday, Sept. 2, wife of the late Hilton Hayden, beloved mother of Chester M., J. Gilbert, Francis C., and Robert P. Hayden, C. Y., U. S. N. R. Services Thursday, Sept. 6, First Baptist church, Three Rivers, Mich., at 2:30 p. m. Interment Three Rivers, Mich.

HECKER—Elizabeth Hecker, 7412 Kenwood avenue, Sept. 2, 1945, beloved wife of the late Charles Hecker, fond mother of Gertrude L. McKay, William, George, and the late Freida Hecker. At chapel, 63d and Harvard, where services will be held Wednesday, Sept. 5, at 11 a. m. Interment Evergreen.

HEDLUND—Andrew Hedlund, late of 4318 N. Hamlin avenue, beloved husband of the late Sophia, fond father of Anna, Elizabeth, and Esther Moline, grandfather of Wilbert and Lucille. Funeral Wednesday, Sept. 5, from Irving Park Mission Covenant church, corner Monticello and Berteau, where remains will lie in state from 12 noon until service at 2 p. m. Resting at chapel, 4821 N. Damen avenue. Interment Irving Park Boulevard cemetery.

HELLSTERN—George H. Hellstern of 2312 Devon avenue, Sept. 2, 1945, beloved husband of Mary Agnes Hellstern, fond father of Mary Bernice Wenger and Joan Marie, dear son of Catherine Hellstern, brother of William, Fred, Ernest, Catherine Hientzelmeier, Marie Arndt, and Cecilia Schuth. Funeral from chapel, 5501 N. Ashland avenne, Thursday, Sept. 6, at 9:30 a. m., to St. Henry's church. Interment St. Joseph's.

HENDRICKS—Bert Hendricks of 7920 S. Green street, beloved husband of Estella, nee McManus; fond father of Norman Hendricks, brother of Abb, Mrs. Katie Brace, Sadie Regan, Belle Ehringer, and Ida Heinbaugh. Resting at funeral home, Racine avenue at 78th place. Interment Sellersburg, Ind. Tri. 7300.

HERRMANN—Camilla M. Herrmann, age 88 years, wife of the late Dagobert; mother of Mrs. Irma O'Flaherty, Alfred D. Herrmann, and the late Mrs. Lillian H. Webster, and William W. Herrmann, five grandchildren, six great-grandchildren. Resting at funeral home, Linden avenue and Tower road, Hubbard Woods. Services Wednesday, Sept. 5, 3 p. m. Interment Rosehill. Please omit flowers.

HIGGINS—Martin Higgins, beloved husband of Katherine Cole Higgins, brother of Frank and the late John, William, James, Eugene, and Mollie. Funeral Wednesday, 9:30 a. m., from chapel, 2346 W. Madison street, to Most Precious Blood church, to Mount Carmel cemetery. Oswego, N. Y., papers please copy.

HUBBELL—Mary Agnes Hubbell, beloved wife of Harry, dear mother of Harry Edward, and Jeanne Lois, sister of Mrs. Anna Lennehan, Margaret Flanagan, John O'Hara, and Mrs. Josephine Cerf. Funeral Wednesday, 9:30 a. m., from funeral home, 1732 Wilson avenue, to Our Lady of Lourdes church.

HUELSMAN—Charles B. Huelsman, beloved husband of Margaret, nee Didier; loving father of Lt. [j. g.] Charles B. Jr., Mrs. Frances File, and Mary Catherine, brother of Antoinette, Otto W., Richard C., Frank J., and Helen P. Funeral Wednesday, 10 a. m., Holy Maternity church, Dowagiac, Mich.

HUNT—See Mathias notice.

HUSSEY—Thomas M. Hussey Jr., beloved son of Thomas and Mary Moran Hussey, fond brother of John T., Helen M., and Mrs. George Brown. Funeral Tuesday, Sept. 4, from late residence, 1011 N. Karlov avenue, at 9:30 a. m., to Our Lady of the Angels church. Interment Mount Carmel. Ked. 2394.

IDLER—Dr. Percy Benjamin De Witt Idler of 932 Ashland avenue, Wilmette, husband of Florentine, father of William S., Eleanor, Katharine, and Richard De Witt Idler, brother of Oliver W. Idler. Resting at chapel, 1118 Greenleaf avenue, Wilmette, Tuesday evening. Services Wednesday, 3 p. m., at chapel. Interment private. Please omit flowers.

JACKSON—John Andrew Jackson, Aug. 31, 1945, of Chesterton, Ind., husband of Alice, father of Leonard D. Jackson, S. 2/c, U. S. N. Funeral Tuesday, Sept. 4, 2 p. m., English Methodist church, Chesterton, Ind., the Rev. Walter T. Wilson officiating.

JOHNSON—Lucille Hall Johnson, beloved wife of William R. Johnson, sister of William and Edward Hattan, daughter of Elisha Hattan. Resting at funeral home, 3918 Irving Park road. Services Wednesday, Sept. 5, at 2 p. m. Interment Irving Park.

KAUFMAN—Isadore Kaufman, in Los Angeles, husband of the late Clara, loving father of Mildred Granoff, Rueben R., Betty Newman, Sam R., Harry, and Sally Markus. Train arrival Wednesday noon. Funeral Thursday, 2 p. m., at chapel, 1300 W. Devon avenue. Interment Rosemont Park. Omit flowers. Family at 1317 Greenleaf avenue.

KETCHELL—See Thomas Oakes notice.

KOHLS—August Kohls, beloved husband of Josephine, dear father of Elaine, Adrian, and T/5 Corp. Raymond Grabowski, overseas, and Gertrude Peters, dear son of Augusta, brother of Martha. Services at chapel, 6453 Irving Park road, Wednesday at 1:30 p. m. Interment St. Lucas cemetery.

KRAEMER—Jacob Kraemer, late of 7812 S. Peoria street, beloved husband of the late Rose, nee Granger; loving father of Annie L., Leonora Sines, Roselyn Borener, Jacob and John and the late Peter Kraemer, brother of Peter and the late Joseph Kraemer. Funeral from chapel, 7949 S. Halsted street, Thursday at 10:30 a. m. to St. Leo's chapel, 79th and Sangamon streets. Interment Holy Sepulchre cemetery.

KROGMAN—Elsa M. Krogman, 1021 Lathrop avenue, River Forest, wife of Herbert W., mother of Robert A., daughter of Mr. and Mrs. Gustav C. Muehlast. Resting at funeral home, 203 S. Marion street, Oak Park. Services Wednesday, 2 p. m. Interment Forest Home.

LARSON—Emil Larson, Sept. 2, 1945, beloved husband of Emma, fond father of Charles, Harry, Carrie Johnson, and Lillie Ruden, grandfather of five grandchildren and one great-grandchild. Funeral Wednesday, 1:30 p. m., at chapel, 4325 Armitage avenue. Interment Mount Emblem cemetery. Member of Svithiod lodge, No. 1, I. O. S.

LEHMANN—Tech. Sgt. Alfred A. Lehmann, 1247 W. Rosedale avenue, missing in action since Aug. 16, 1944, declared dead Aug. 17, 1945, beloved son of Helen and Arno Lehmann. Memorial service Sept. 9, 10 a. m., Emmanus Evangelical Lutheran church, Dome building, Garfield park, 100 N. Central Park avenue.

MacGOWAN—Mrs. Clara MacGowan, Aug. 31, 1945, of Seattle, Wash., mother of Clara, John, George, and Lt. Huber MacGowan, U. S. N. R., sister of William Settle. Service 3 p. m. Tuesday at chapel, 1567 Maple av., Evanston, Ill. Burial private.

MACHECA—Nickolas Macheca, suddenly, beloved husband of Jean, fond father of Nickolas Jr. and Richard, son of Olga and the late Antonia Macheca, brother of Henry. Funeral at chapel, 3337-39 W. North avenue, Thursday, Sept. 6, at 2 p. m. Interment Montrose.

MANDA—Theresa Manda, nee Kaisrlik, 1719 N. Kimball avenue, beloved wife of Frank Manda, fond mother of Theodore and Sylvia Belt, sister of Rudolph, Fred, and John Kaisrlik. Funeral Tuesday, Sept. 4, from chapel, 3234 W. North avenue, at 2 p. m. Interment Bohemian National cemetery. Lawn. 8030.

MANDL—Katherine Mandl, beloved mother of Anna and Leo Mandl, Veronica Hackert, Betty Self, and Claire Martin, sister of John Schmalz and Josephine Render. Funeral Thursday at 9:30 a. m. from funeral home, 4708-10 N. Western avenue, to Queen of Angels church. Interment St. Joseph's.

MARTINEZ—Emily Martinez, late of 2641 W. Cullerton street, beloved wife of Joseph Sr., loving mother of Pvt. Joseph Jr., U. S. M. C., Mrs. Emily Cook, and Pfc. Doris, W. A. C., fond grandmother of Joseph III. Funeral Wednesday, 9:30 a. m., from chapel, 2654 W. 21st street, to St. Roman's church. Interment St. Joseph's.

MATHIAS—Ellen Irene Mathias, beloved wife of Julius, daughter of the late John A. and Nellie Hunt, nee Ford; dear sister of Mrs. Abbie Loree, Mrs. Edith Murphy, Mrs. Mabel Rilley, Mrs. Florence Wellenhofer, Mrs. Genevieve Pepple, and the late Lillian Schwartz. Funeral Thursday, Sept. 6, at 9 a. m., from funeral home, 5515 Chicago avenue, to Our Lady of Mount Carmel church. Austin 1292.

McCLAIN—John McClain, Sept. 2, 1945, loving husband of Nellie McClain, fond father of John Jr. and Florence McClain, brother of Evaline Stewart and James McClain. Services at residence, 8227 Dorchester avenue, Thursday, Sept. 6, at 2 p. m. Interment Oak Woods. Member of Medinah temple, director of Illinois Athletic club, and member of South Shore Country club.

McKERLIE—Myrtle F. McKerlie, nee Gregory, late of 5541 Everett avenue, beloved wife of Ray, daughter of the late Harry and Clara Gregory, fond sister of George Gregory. At funeral home, 4013 Harrison street, until Wednesday a. m. Interment Thursday, Bloomington, Ill. Ked. 7007.

McLELLEN—Raymond M. McLellen of 10122 St. Lawrence avenue, husband of Ann, father of Carol and Ann, son of Mr. and Mrs. Edward McLellen, brother of Mrs. Berenice Marhenke and Gilbert, W. T. 2/C, U. S. N. Resting at chapel, 304 W. 119th street, until 2 p. m. Tuesday. Services Wednesday at Fort Wayne, Ind.

MERK—Amelia Goebel Merk, beloved wife of Joseph, dear mother of Anna Vogt, George Goebel, Johanna Modloff, and the late Frank Goebel, grandmother of 11 grandchildren and two great-grandchildren. Services at chapel, 6453 Irving Park road, Wednesday at 10 a. m. Interment St. Joseph's.

MILEWSKI — Wladyslaw Milewski of 4119 Montrose avenue, beloved husband of Magdeline, nee Jacks. Resting at funeral home, 1123 Noble street. Funeral Wednesday, Sept. 5, at 9:30 a. m., to Holy Trinity church. Interment St. Adalbert's cemetery. Armitage 1921.

MONTANELLI—Zelinda Montanelli of 4831 Haddon avenue, beloved wife of the late Alfonso, loving mother of Gust, Mrs. Fannie Amidei, Mrs. Lena Amidei, Mrs. Mary Paglial, and Mrs. Louise Galassini, 15 grandchildren and nine great-grandchildren. Funeral Wednesday, 9:30 a. m., from funeral home, 5018-20 Chicago avenue, to Our Lady Help of Christians church. Interment Mount Carmel.

MORRISON—Stuart M. Morrison, Sept. 1, of 946 N. Lombard avenue, Oak Park, beloved husband of Pauline, dear father of Stuart G., loving son of Mrs. George Morrison, brother of G. Clark Morrison, and Vera Hibbard. Funeral Tuesday, Sept. 4, at 9:30 a. m., from chapel, 124-126 Madison street, Oak Park; at Lombard avenue to St. Giles' church, 1033 Columbian avenue, Oak Park, where high mass will be celebrated at 10 a. m.

MUSSO—Anthony Musso, beloved husband of the late Antonina, fond father of Mrs. Mike Panno, R. M. 2/C Joseph Musso, U. S. N. Funeral Thursday, 9 a. m., from chapel, 409 W. North avenue, to St. Philip Benizi church. Interment Mount Carmel.

OAKES—Thomas Oakes, beloved husband of Evelyn Talbot Oakes, devoted father of Capt. Emmet, U. S. A., T. C., Lt. [j. g.] Raymond, U. S. N. R., and Mary Boling, brother of Lyla O'Brien, Lester, Loretta O'Donnell, Edward, Millard, and Cecelia Sullivan. Remains at funeral home, 1018-20 W. 79th street. Funeral Wednesday, Sept. 5, at 9:45 a. m., to St. Gabriel's church. Mass 10:30 a. m. Interment Holy Sepulchre.

O'BRIEN—Mary O'Brien, Sept. 2, 1945, late residence Wedgewood hotel, 6410 Woodlawn avenue, cousin of John J. and the late Miles W. O'Brien of South Bend, Ind., sister of the late Patrick and Martin O'Brien. Member of division 308, Elevated Railway Employes. Funeral Wednesday, 9:30 a. m., from chapel, 7705 Cottage Grove avenue, to St. Clara's church, mass 10 a. m. Interment Mount Carmel cemetery.

OHLSEN—Alwina Ohlsen, nee Schultz, widow of Charles, mother of Irene and Lester. Resting at home, 13346 S. Indiana avenue. Services at Immanuel Ev. Reformed church of Dolton, 650 Sheridan avenue, Wednesday at 2 p. m. Interment Cedar Park. Member of Fides chapter, No. 328, O. E. S., and Doldale Rebekah lodge, No. 79, of Dolton, Ill.

O'MALLEY—Charles A. O'Malley, late of 5637 Sangamon street, beloved husband of the late Birdie, nee Irwin; son of the late Bernard and Celia, loving brother of Mary, Martin, Mrs. Bridgie Tiernan, and the late Nora Sheehan. Funeral Wednesday, 9 a. m., from funeral home, 5438 S. Halsted street, to Visitation church. Interment Holy Sepulchre. Boulevard 0662.

O'NEIL—Catherine O'Neil, fond sister of Eva Kirk and the late Nora O'Neil. Funeral Wednesday, 9 a. m., from chapel, 1716-18 W. 63d street, to St. Theodore's church. Interment Calvary. Prospect 1000-3889.

OWENS—Mary Garvey Owens, beloved wife of the late Neil, loving mother of Mary, Joseph, Mrs. R. Angstmann, Mrs. W. J. Garrity, Michael, Mrs. J. [Bob] O'Connor, and the late Neil and Agnes Owens, fond sister of Rose and the late Ellen Garvey and Mrs. Anna Ward. Funeral Thursday, 9:30 a. m., from her late residence, 7709 S. Sangamon street, to St. Leo's chapel, 79th and Sangamon street. Interment Holy Sepulchre cemetery. Member of the Security Benefit association, No. 1027, and St. Leo's Altar and Rosary society. Stewart 7700.

PAPENBROK—Martha Papenbrok, beloved wife of the late Charles, loving mother of Ella Lenschow, Edmund, U. S. N., Helen Yager, and Evelyn Papenbrok. Funeral Wednesday at 1:30 from residence, 1336 N. Claremont avenue, to First St. John's church, Hoyne and Walton street. Interment Concordia.

PHELPS—Mason Phelps, 360 Ahwahnee road, Lake Forest, Sept. 2, husband of Louise Lamb Phelps, father of Pfc. Mason Phelps Jr., Marian Phelps, Mrs. Alexander A. Baldwin, Mrs. Thomas Schriber, and Hubbard Phelps. Private services at residence Tuesday. Family only. Interment Lake Forest cemetery. Please omit flowers.

PHILLABAUM—Russell A. Phillabaum of 10122 St. Lawrence avenue, suddenly, beloved husband of Melba G., fond father of Shirley Broling and Duane. Resting at chapel, 10234 Michigan avenue. Services Tuesday, 8:30 p. m. Interment Peru, Ind.

PLUMMER—William A. Plummer, dear husband of Anna, nee Jans; fond father of Renata Nothnagel, Alta Gruenes, Leona Mau, and M/Sgt. Leonard, U. S. A. A. F., South Pacific, father-in-law of the Rev. Stuart Nothnagel, the Rev. John Mau, and Joseph Gruenes, U. S. N., seven grandchildren, brother of Arthur and Edwin. Resting at funeral home, 2118 Lawrence avenue, until Thursday noon. Services 2:30 p. m. at Tabor Ev. Lutheran church, Sunnyside and Drake avenues. Interment St. Lucas'.

POLLYEA—Eva Pollyea of Los Angeles, beloved wife of the late Rabbi Mendel F., fond mother of Anna Fogel, Ida Weinstein, Kate Polakoff, Jack, Jean of Los Angeles, Dave, and Morris, 13 grandchildren and two great-grandchildren. Funeral Wednesday, Sept. 5, 2 p. m., at chapel, 3654 W. Roosevelt road. Interment Musica Adas cemetery, Forest Park.

PORTEN—Lottie Porten, nee Stout, 6 S. Mason avenue, beloved wife of Elmer J. Porter, sister of Mrs. M. Hughes of Springfield, Mrs. Robert Deaton, and Howard Stout of Jacksonville, Ill. Funeral and interment Tuesday, Sept. 4, at Jacksonville, Ill.

PRINCING—William Princing, son of the late George and Mary Princing, brother of Joseph, Arthur, and Mary Ketter. Funeral Wednesday, Sept. 5, at 9:15 a. m., from chapel, 1729 S. Halsted street, corner 17th place, to Sacred Heart church. Interment St. Joseph's. Canal 1344.

QUILLINAN—See Edmond J. Riordan notice.

RAFFERTY—George E. Rafferty, Sept. 1, beloved husband of Alta, nee Levitt; fond father of Sgt. Lee W. Rafferty, U. S. A., father-in-law of LaVerne, brother of Pearl Dirks of Bradley, Ill., Alma Mulligan, William, Samuel, and Joseph McCarthy. Resting at parlors, 6451-53 S. Ashland avenue, where services will be held Tuesday at 2 p. m. Interment Bethania cemetery. Pro. 0220.

RIORDAN—Edmond J. Riordan, beloved husband of Mary Quillinan Riordan, fond father of Eileen Allaire, Corp. Edmond F., U. S. A., Lt. John J., U. S. N. R., Nora F., and the late George W., grandfather of Joan and Jerry Allaire, brother of Mrs. Mackessy of Ireland. At chapel, 3150 Harrison street. Funeral Wednesday, Sept. 5, at 9 a. m., to Presentation church. Interment All Saints'. Native of Hospital, County Limerick, Ireland.

RODER—James Roder, owner of Astor theater, 12 S. Clark street, beloved brother of Harry and Christ. Funeral Wednesday, Sept. 5, 1 p. m., from chapel, 4710 N. Western avenue. Services 2 p. m. at Annunciation church, 1017 N. La Salle street. Interment Elmwood cemetery.

SANDMAN—See Mathias notice.

SANDROFF—William Sandroff of 705 Cornelia avenue, beloved husband of Rose, nee Isenson; dear father of Muriel, devoted son of Alexander and Annie, fond brother of Louis and Sophie Samson. Services Tuesday, 2 p. m., at chapel, 5206 Broadway. Interment Westlawn.

SCHIAVONE—See Raffaele Bonomo notice.

SCHINDELAR—August J. Schindelar Sr. of 4119 W. 21st street, beloved husband of Anna, nee Masek; devoted father of Sgt. August J. Jr., U. S. A., Marian Sipek, and Mildred Lehman, fond son of Mary Schindelar, brother of Anna Zeman, Julia Placek, and Edward Schindelar. Funeral Wednesday, 8:30 a. m., from funeral home, 6227-29 W. Cermak road, to Our Lady of Lourdes church, 15th and Keeler avenue. Berwyn 1866.

SCHMIDTKE—Augusta Schmidtke, nee Krueger, dearly beloved wife of the late Ferdinand Schmidtke, fond mother of Edward, Mrs. Minnie Ronna, Mrs. Mary Klotz and Fred Schmidtke, grandmother of 12 grand and 8 great-grandchildren. Resting at chapel, 4332 S. California avenue, until 10 o'clock Wednesday morning. Services at the Ev. Luth. Church of Peace, 4300 S. California avenue, at 2 p. m. Wednesday, Sept. 5. Interment Bethania cemetery.

SCHRECK—Waldo W. Schreck of 1634 N. Menard avenue, beloved husband of Marie Schreck, nee Kasparek; fond father of Waldo W. Jr., and Pfc. James, U. S. A., brother of Mrs. Alma Hasis and Mrs. Frances Smith. Resting at funeral home, 5701-03 W. Division street, where services will be held Tuesday, Sept. 4, at 3 p. m. Interment Mount Emblem cemetery.

SELIGMAN—Myer Seligman of Athens, Ill., devoted husband of Florence Hirsch Seligman, loving father of Daniel, brother of Fanny. Funeral services Tuesday, Sept. 4, Athens, Ill. Interment Wednesday, Sept. 5, between 1-2 p. m. at Hirsch lot, Rosehill cemetery.

SEVERI—Placida Severi, nee Bertolli, dearly beloved wife of Eugene, fond mother of Peter, T/5 Dante, U. S. A., and Dino. Funeral Wednesday, Sept. 5, at 9 a. m. from funeral home, 2353 W. Chicago avenue, to St. Mel's church. Interment St. Joseph's. For inf., Brunswick 8220 or 0100.

SHELLEY—Eugene L. Shelley, brother of Clement H., Mrs. E. A. Rood, Clarence F., and Daniel B. Funeral Thursday, 9:30 a. m., from funeral home, 1732 Wilson avenue, to Our Lady of Lourdes church. Interment Calvary.

SIMONAITIS—Sophie Simonaitis, nee Lesciauskas, Sept. 2, 1945, beloved wife of Walter, fond daughter of Joseph Lesciauskas and the late Sophie Lesciauskas, sister of Harriet Lesciauskas. Funeral Thursday, Sept. 6, 8 a. m., from funeral home, 3319 Lituanica avenue, to St. George's church, 33d street and Lituanica avenue. Interment St. Casimir's cemetery. Yards 1138 or Yards 6609.

SOTTUNG—Henry E. Sottung of 1732 Gregory street, Sept. 3, 1945, beloved husband of Anna Sottung, nee Dettlaff; fond father of Katharine Kohnke and Margaret Weber, dear grandfather of eight grandchildren. Funeral from chapel, 5501 N. Ashland avenue, Thursday, Sept. 6, at 10 a. m., to St. Gregory's church. Interment St. Joseph's cemetery.

STEINBACH—Michael Steinbach, beloved husband of Anna, nee Schreiner; fond father of Marion Thaler, Peter, U. S. N., Michael Jr., and one grandson, fond son of Peter and Katherine Steinbach, brother of Joseph, Mary Mathes, Anna Kosnowski, and Peter Jr. Funeral Wednesday, 8:30 a. m., from funeral home, 4905 Lincoln avenue, to St. Mathias' church and St. Joseph's cemetery.

STRAUB—See Myrtle McKerlie notice.

STUT—John Stut, beloved husband of Emma, fond father of Florence and John A. Services Wednesday, 1:30 p. m. at funeral home, 5200 N. Western avenue corner Foster. Interment Ridgewood cemetery.

SULLIVAN—Eileen J. Sullivan, suddenly, of 6118 S. Rockwell street, dearly beloved daughter of Catherine, nee Fanlon, and the late John Sullivan, fond sister of Mrs. Homer Keck Jr., Marie, and John Sullivan. Funeral Thursday, Sept. 6, at 9:30 a. m., from parlors, 2438 W. 63d street, to St. Rita's church. Interment St. Mary's. Prospect 8300.

SULLIVAN—Margaret Sullivan, nee Kelly, 1436 Kenilworth avenue, Berwyn, beloved wife of Charles M., fond mother of Bernard J. of Orlando, Fla., and Mary Beauregard. Funeral Thursday, Sept. 6, from residence to St. Mary of Celle church, 9:30 a. m. Interment Calvary. Kindly omit flowers.

TAUBER—Agnes Tauber, beloved wife of the late Frank, dear mother of Joseph, Pauline, Stephen, Louis, Agnes, and the late Frank, grandmother of Agnes, Walter, Mary Lou, Joann, Joseph, Geraldine, Gloria Ann, and Diane. Funeral Wednesday, Sept. 5, at 10 a. m., from funeral home, 5515 Chicago avenue, to Our Lady Help of Christians church. Interment St. Joseph's. Aus. 1292.

THILMANY—Clara Thilmany, nee Mersch, suddenly, Sept. 2, beloved wife of the late Victor, loving mother of Barbara Evert, Mary Knebelsberger, Justine Fuchs, Michael, Florence Rasmussen, and the late Martin, Nicholas, Anna, and Cecilia, sister of Martin and the late Peter Mersch and Barbara Knockaert, grandmother of six grandchildren and two great-grandchildren. Funeral Wednesday, Sept. 5, at 9:30 a. m., from chapel, 7066 N. Clark street, to St. Margaret Mary church. Interment St. Henry's cemetery.

THOMSEN—Fred T. Thomsen of 225 W. Fremont street, Elmhurst, Ill., beloved husband of Mary Thomsen, nee Post; fond father of Fred C. and Edna, son of Frieda, brother of Frances Meyer. Funeral at chapel, 134 S. York street, Elmhurst, Ill., Thursday at 3 p. m. Interment Oakridge.

TRANCHIDA — Angeline Tranchida, nee Engoglia, beloved wife of Frank, dear mother of Mrs. Rose Minicino and Billy, dear daughter of Frank and Vita Engoglia, sister of Mrs. Rose Alagna, Mrs. Vita Giardina, Kathryn, and Mario Engoglia. Funeral Thursday, 9 a. m., from chapel, 1702 W. 69th street, to St. Clare church. Interment Mount Carmel. Prospect 0600.

UCHIDA—Ragnhild M. Uchida, beloved wife of Mark M., fond mother of Mrs. Ida Lee, Mrs. Eva Van Valkenberg, Mrs. Betty Erickson, Mrs. Mina Olson, and Mark, sister of Ralph and Otto Clausen, also leaves four grandchildren. Services Wednesday, 3 p. m., at funeral home, 5200 N. Western avenue, corner of Foster. Interment Rosehill.

VOGT—Anna E. Vogt, nee Grimm, dear mother of Edna, daughter of the late Mrs. Anna Grimm. Services Wednesday, 2 p. m., at funeral parlors, 1939 W. 35th street. Interment Bethania.

WAITMAN—John E. Waitman, 444 Winnecona parkway, Sept. 3, 1945, beloved husband of Ethel Waitman, father of Consula Barnes and Peggy Waitman. At chapel, 63d and Harvard, where services will be held Thursday, Sept. 6, at 3 p. m. Interment Oak Woods.

WALTZ—Edward Waltz of 2750 W. Haddon avenue, beloved son of Eudocia and the late Jacob, brother of Jack, Pvt. Marion, U. S. A., Alice, and Corp. Walter, U. S. A. Funeral Thursday, Sept. 6, at 8:30 a. m., from chapel, 2255 W. Chicago avenue, to St. Nicholas' church, Oakley boulevard and Rice street. Interment St. Nicholas' cemetery. Hum. 8220.

WEBER—Florence Weber, nee Tady, of 5946 S. Hermitage avenue, dearly beloved wife of Edward Sr., devoted mother of Edward Jr., Pvt. William, U. S. A., Sgt. Thomas, U. S. A. A. F., and Grace Windstrup. Funeral Thursday, 10 a. m., from chapel, 1716-18 W. 63d street, to St. Theodore's church. Interment St. Mary's cemetery. Prospect 1000-3889.

WELSCH—Gustav Welsch, dearly beloved husband of the late Fredericka Welsch, devoted father of Henry Welsch, father-in-law of Nellie Welsch. Resting at chapel, 5652 S. Ashland avenue, until Thursday noon. Services 2:30 p. m. at Peace Memorial church, 78th and Laflin streets. Interment Archer Woods cemetery. Republic 0078.

WISNER—Harry C. Wisner, Sept. 1, beloved husband of the late Agnes, fond brother of Mrs. Bertha Phillips of York, N. Y. Resting at chapel, 5522 S. Halsted street, where services will be held, Tuesday, 1:30 p. m. Member of Paragon lodge, No. 1117, A. F. & A. M., and Lakeview chapter, No. 237, R. A. M. Cremation Mount Hope.

WOJCIECHOWSKI — Alexander Wojciechowski, Sept. 3, 12:50 a. m., late of 3706 N. Melvina avenue, beloved husband of Lillian, fond father of Jessie, Irene, Fred, and Andrew, brother of Frank, Peter, Casimer, Joseph, Mary Suda, and Antoinette Riely, father-in-law of Bernice, Helen, Edward Lewandowski, and Stephen Matuszak. Funeral Thursday, Sept. 6, 9:15 a. m., from chapel, 2139 W. Webster avenue, to St. Tarcissus' church. Interment St. Adalbert's cemetery.

TERMS OF SUBSCRIPTION OF THE TRIBUNE

Order for mail subscription must be accompanied by remittance to cover.
Rates in Illinois [outside Chicago], Indiana, Iowa, Michigan, and Wisconsin:
Daily, without Sunday, one year, $5.00; six months, $2.50; three months, $1.25; two months, $1.00; one month, 50 cents.
Daily, with Sunday, one year, $12.50; six months, $6.25; three months, $3.15.
Sunday only, one year, $7.50; one month, $1.00.
Rates of subscription in postal zones 3 and 4 [measured from Chicago] outside of Illinois, Indiana, Iowa, Michigan, and Wisconsin.
Daily, without Sunday, one year, $7.50; one month, $1.00.
Daily and Sunday, one year, $15.00; one month, $2.00.
Rates of subscription to zones 5, 6, 7, and 8 [measured from Chicago], Canada and Mexico:
Daily, without Sunday, per year, $12.00; one month, $1.50.
Sunday, only, one year, $7.50; one month, $1.00.
Daily and Sunday, one year, $19.50; one month, $2.50.
Foreign: Daily Tribune only, $25.00 per year; with Sunday, $42.00 per year.
Give postoffice address in full, including county and state. Remit in express money order, draft, or in registered letter at our risk to The Tribune company, publishers, Tribune Square, Chicago.
We cannot be responsible for currency sent thru the mail.
Persons wishing to take The Tribune by carrier may order it by postal card or telephone Superior 0100. When delivery is irregular, make complaint.
All unsolicited manuscripts, articles, letters, and pictures sent to The Tribune are sent at the owner's risk and The Tribune company expressly repudiates any liability or responsibility for their safe conduct or return.

MEMBER OF THE ASSOCIATED PRESS

The Associated Press is expressly entitled to the use for publication of all news dispatches credited to it or not otherwise credited to this paper, and also to the local news published herein.

All rights of republication of special dispatches herein also are reserved.

End of War Gives Impetus to Debut Plans; 67 on List

BY JUDITH CASS

THE end of hostilities in the Pacific and the promise that many brothers and beaux will be at home in time to share in the Christmas festivities have given a sudden impetus to plans for the fall and winter debut season. Already the names of 67 young women—the largest total since several years before the war—have been included on the 1945 debut list. The list follows:

Mary Appel	Charlotte Hannaford	Camille McDonald
Anne Badger	Joan Harvey	Betty Lou McNabb
Mari Bahe	Winston Holliday	Janet Moore
Betty Bennett	James Claire Hoskins	Marguerite Norris
Janet Bennett	Nancy Hough	Rosalind Oates
Joan Bennett	Thallis Hoyt	Kay Reynolds
Alice Wrenn Bentley	Eloise Hughes	Joan Riley
Laura Fiske Brocksmit	Barbara Jones	Mary Louise Ruxton
Mary Birch Brocksmit	Elizabeth Ann Kerber	Ellen Ryerson
Elise Burch	Lina Kimball	Margie Salaman
Joan Burgess	Katharine Ann Kittleman	Sally Sample
Blocher Burnett	Margaret Knight	Mary Scribner
Alice Butz	Carolyn Kuehnle	Mary Clair Seaverns
Alice Byrne	Margaret Jo Laird	Betsy Shanklin
Alice Keith Carpenter	Ruth Lee	Elizabeth Sherwin
Sally Craft	Meredith Leverone	Jennifer Turner
Clair Curtis	Betty Lindop	Marcia Turner
Nancy Dick	Isobel Lindsay	Nancy Underwood
Emily Dixon	Margery Lloyd	Roxanna Welsh
Suzanne Edwards	Margaret Loomis	Grace Williams
Patricia Gerhard	Margaret Macfarland	Cynthia Wirtz
Caroline Roberts Golding	Nancy Madlener	Kay Woodruff
		Carol Yeomans

The tea-dance, which became a war time casualty because of the dearth of young men, has started to reappear on the debutante calendar. Every day during the Christmas holidays already has been booked for several parties. And altho to date there is no evidence of a return to the lavish debut balls of pre-war years, prospects of a gay winter are bright enough to gladden the hearts of the debutantes and the young men who will return from army and navy service to find a real whirl awaiting them.

Among the young women who definitely have decided against a formal debut is Miss Joan Clement, daughter of the Franklin G. Clements of Lake Forest. Miss Clement will return to her studies on Sept. 19 at Bennett Junior college. Her younger sister, Nancy, is entering Bennett this fall, along with Miss Frances Gearson, daughter of Mrs. C. M. Frank, and Miss Jill Taylor, daughter of the John L. Taylors of Glencoe. Debutantes Joan and Janet Bennett, twin daughters of James E. Bennett; Margery Lloyd, and Joan Riley also will return to the same school.

Today's debutante is Miss Elizabeth Gould Shanklin, daughter of Mr. and Mrs. Arthur T. Shanklin of Syracuse, N. Y., formerly of Chicago. She will be introduced to society at a luncheon in the Indian Hill club to be given by her aunt, Mrs. Dwight P. Green.

Here and There

Mr. and Mrs. Lawrence B. Robbins of Lake Forest have a war veteran in their family, their daughter, Sarah, who recently received her honorable discharge papers from the navy. Miss Robbins joined the WAVES a short time ago but never was called for recruit training because of the end of the war. Before her enlistment she was active in Red Cross work at Great Lakes.

If Maj. William J. Carney of the army arrives this month from Germany, as his parents, the William R. Carneys, hope, the Carneys will be able to have a complete family reunion. Mr. and Mrs. Carney, their daughter, Jean, and their two other sons, Lt. Otis Carney of the marines and Peter Carney, had a few days' holiday last week at Coleman Lake, Wis. Lt. Carney arrived two weeks ago from Okinawa and is spending a long leave in Lake Forest with his family.

John T. Benedict has recently received a discharge from the army air forces, and he and his wife and their baby are at home in Lake Forest with his mother, Mrs. James E. Baggot Jr., and Mr. Baggot. Mr. Benedict, who was a captain in the army air forces, was pilot of a Flying Fortress over Europe and was awarded the distinguished flying cross earlier this year.

The Ronald P. Boardmans are having a late summer holiday at their camp in the Adirondacks. Their sons, Ronald Jr. and Ted, have left Camp Wassookeag, in Dexter, Me., where they have been spending the summer, to join their parents. Ted will go directly to his classes at the Pomfret school, and Ronald will return to Lake Forest with his parents. En route home they plan to stop in Martha's Vineyard for a visit with Mr.

[Continued on page 17, column 1]

Don't Let SUPERFLUOUS HAIR Mar Your Beauty

Abolish It Forever by ELECTROLYSIS
The Only Safe, Permanent Way. Specialists for 34 years in this work. We are endorsed by scientific physicians. 200 to 600 roots destroyed per hour. Leaves no scars on face, arms or body.
Permanent—Reasonable
Ella Louise Keller
ESTABLISHED 34 YEARS
Suite 2405 55 E. Washington Con. 4458
Send for FREE Booklet

Betty Bennett Is Betrothed to Lt. Philip Peck

At a family dinner party las night, James Ewing Bennett of Wellington av. announced the engagement of his second daughter, Mary Elizabeth, to Lt. [j.g.] Philip F. W. Peck Jr. of the naval reserve, son of Mr. and Mrs. Peck of Lake Forest.

Mary Elizabeth Bennett

Lt. Peck arrived on Sunday from his base in Beaufort, S. C., for a 10-day leave. Last night's party also marked one of the infrequent reunions of the five Bennett sisters. Lt. and Mrs. Thomas B. Satterwhite [Barbara Bennett] are here from Washington, D. C., and also present at the dinner were Miss Ruth Ann Bennett and the twins, Janet and Joan, who will be debutantes this year. Lt. Peck's brother, Lt. Stewart T. Peck of the army, was unable to come from his post in Camp Shelby, Miss., but his wife, the former Priscilla Armstrong, is visiting here and attended the festivities.

Miss Bennett, who is called Betty, is a member of the Chicago Junior league and attended the Girls' Latin school and Miss Shipley's School for Girls in Bryn Mawr, Pa. She made her debut at a dinner-dance at the Saddle and Cycle club in 1941. Her fiancé was graduated from the Hotchkiss school and Yale university, class of 1941. Since his return in March from 16 months of duty in the South Pacific, he has been stationed at Beaufort as an air recognition officer instructor.

The announcement which Mr. and Mrs. Nelson Phelps made this weekend of the engagement and approaching marriage on Oct. 20 of their daughter, Ann, to Brinton Coxe Young, son of Mr. and Mrs. Charles Morris Young of Radnor, Pa., is of interest both here and in Boston, Mass., where the Phelpses formerly lived. They moved to Lake Forest last year. Miss Phelps was graduated from the Winsor school in Boston and attended Bennington college. She was introduced to society in June, 1944, in Boston. Her fiancé, a graduate of Haverford school and Yale university, recently has returned from three years of duty in Africa, Italy, and France, where he served with the American Field service.

Mr. and Mrs. Phelps and their daughter left Sunday for a month's stay in San Francisco, Cal. They will return to make final arrangements for the wedding before going on to Boston where the ceremony will take place in the Leslie Lindsey Memorial chapel of Emmanuel church.

Mr. and Mrs. Ralph B. Cornwell of Scarsdale, N. Y., formerly of Chicago, announce the engagement of their daughter, Norma, to George B. Roberts Jr., son of Mr. and Mrs. Roberts of White Plains, N. Y. Miss Cornwell, granddaughter of Mrs. William D. Elmstrom of Crandon av., attended Skidmore college and the Katharine Gibbs school in New York. Her fiancé is a graduate of the University of Florida.

Thru the Looking Glass

By Eleanor Nangle

A change of lipstick shade can give your face a bright new look while you make the transition from summer to fall fashions. Choose one that's creamy, smooth textured, and a buoyant red.

It's perfectly natural, when summer draws to its sticky end, to want to change your familiar face a bit. We see some women changing it these days by adopting a brand new mouth line, with heavily broadened freehand outlines and the bee stung droop. It's considered in some circles to be sexy, but it seems to us just to make these women look sullen or as tho their lunch weren't sitting too well.

Our best advice to women who want to look pretty rather than discontented is to stick, in general, to the natural outlines and to choose a new vivid lip rouge color that gives the face a lift and a clear-cut look.

Some lipsticks we've found rather wonderful for wear right now—especially if the lips are a bit wind and sun seared—have a base that's 15 per cent cream. The texture is luscious. There's almost a sense of flow about the lip rouge when you wield the stick, but it doesn't smear more than it should when it's on. It clings well and the color is true.

The colors are beautiful. The melon pink shade is particularly lovely, with that quivering quality blue-pinks have. Then there is a beet shade—you can visualize that, and it's prettier than perhaps you might think. And, this summer, there is a new one, a clean, bright red cherry that's stunning with a good coat of tan.

All these are "face lifters" in one sense; they make you feel and look buoyant.

[For information telephone Eleanor Nangle, Superior 0200, or send stamped, self-addressed envelope for written reply.]

White Collar GIRL

BY RUTH MAC KAY

Penciled Notes

Some intriguing comments have arrived in the mail from a Chicago pencil company which has given special attention to the business girl and her needs.

"It can be expected that pencils, like everything else in the post-war world, will be streamlined," says the note. "Too little recognition has been given the fact that the white collar girls, who write a good deal, need pencils suited to individual preference.

"For one thing, some distinction will be made between pencils used by men in the office and those used by the WCGs. For example, slimmer design for feminine fingers, and pastel shades to create a pleasant memory. Frivolous? No! Just good psychology! To a WCG who is fond of light blue the idea of writing with a dainty, pearl finish light blue pencil, instead of a heavy yellow one, holds definite appeal and serves to lighten her spirits and heighten her interest in her work.

"Tests prove that such little niceties increase efficiency by making the business day easier and happier. Some firms even promise to have each WCG's name printed in gold on her personal pencils! Another innovation will be a silky smooth lead made especially for stenographers. It will glide over the paper with effortless ease, and its patented features will enable the stenographer to take as many as 25 letters without resharpening or changing pencils!"

Well, girls, you can pencil your own postscript. How about notebooks of pretty pastel hues—to put a rainbow in your business skies?

Hay? Hay!

I will pay any cost
If you'll bring on the frost!
And what is the reason?
It's my time for sneezin'!
ELSIE MURIEL FARR

Of Smiling Peace

"Smiling peace" is really here. The other day a loop waitress was observed to say pleasantly, "Sorry, but we are temporarily out of butter," instead of the usual meaningful shrug. BRUEN BLARNEY

Christmas Comes but Once . . .

Aside to the bosses: Now that the war is over, how about showing a little appreciation to the white collar girls who stuck with you even tho they were offered larger salaries elsewhere? There are many girls who didn't take advantage of the abnormal times and worked along with other employes who were frequently late, absent and negligent. Now is the time to reward the faithful ones and to let them know they were not overlooked. A W. C. G.

Keep Your Collars Clean

From Edwina Nolan, director of a home laundry institute, comes this "recipe" for washing those dainty lace frills and jabots:

1 quart jar with rubber and lid
mild soap
½ quart soft hot water.

Shake to make good suds. Add the lace collar and shake two or three minutes. If water becomes very dirty, repeat in fresh suds. Shake out the suds in two clear rinses or a third, if rinse water is not clear. Press the water out between two layers of a bath towel. Then press with a warm iron or pull into shape with fingers.

Women Voters to Hear Talk on Post-War Plans

Mrs. Walter T. Fisher of Winnetka, president of the Illinois League of Women Voters, will discuss the organization's post-war plans before South Shore league members at a tea Wednesday, Sept. 12. The meeting will be in the home of Mrs. Thomas J. Downs, 7726 South Shore dr.

Kiwanis Club Picnic

The Northwest Town Kiwanis club will hold its annual family picnic next Sunday at Gage's lake near Wauconda. L. H. Weiler is chairman.

'The Overtons' Is a Sexy Piece in a Mild Way

"THE OVERTONS"

Comedy by Vincent Lawrence, staged by Victor Sutherland in a setting by Edward Gilbert, with costumes by Hattie Carnegie. Presented by Paul Cuimber at the Great Northern Sept. 2, 1945.

THE CAST

Cora Overton	Margaret Hayes
Julia	Connie Wills
Judith Bancroft	Dorothy Mackaill
Jack Overton	Jack Whiting
Tommy	Donald Kohler
Minot	David Tyrell
James Lawson	Walter Greaza

BY ALBERT GOLDBERG

After the hazards of war the perils of peace. While Vincent Lawrence's frail conversation piece on the subject of marital faithfulness which opened the Great Northern's new season last night will endanger neither life, limb, nor morals, it can scarcely be recommended as a foretaste of the brave new world of the theater. It is as old as sex and as limited.

True, the time honored stage of the Great Northern has rarely contained a talkalogue with more athletic scamperings in lieu of acting. Jack Whiting, Dorothy Mackaill, and Walter Greaza—the original Lawson of the New York cast, substituting for Victor Sutherland who is ill—leave the observer as breathless as themselves and usually to as little point. The direction, originally the work of Elisabeth Bergner, now accredited to Victor Sutherland, stresses speed at any cost, and constantly clicks with the rat-a-tat of a typewriter, and with as little nuance.

But tho it moves fast, "The Overtons" doesn't cover much ground. The conjugal combination of the title represents a couple who are, to the incredulous amazement of their circle, happily married, tho the samples displayed as examples of their marital felicity are not of the sort to convert an inveterate bachelor. They lie to each other, push one another around, slap each other on vulnerable parts of the anatomy, and raise their voices to each other on great and small provocation. But they seem to like it and thereby have built up the reputation of being united in a happy marriage.

Their supposed blissfulness does not arouse the ire of their friends so much as their boasted faithfulness, which gives you an idea of the crowd they run with. One of them, a restive actress, sets out to see if it's really true about Mr. Overton, and another of the set, the friend and adviser of a banker to whom Mr. Overton owes a hundred grand, follows a similar policy with Mrs. Overton.

Neither one gets places, tho the influential gentleman learns something of Mrs. Overton's philosophy of marriage, which is very high minded, modern, and noble until she discovers that her spouse has been observed in the actress' boudoir, at which point her behavior becomes as old as original sin. Actually the actress was only changing her clothes to go for a boat ride, but Mr. Overton doesn't like his wife's insinuations, and he lets her pack her suitcase and walk out in a very wifely huff.

Maybe you can get some idea from this why every one has to work so hard. Mr. Whiting is more rah-rah as the husband than David Tyrell as a perennial Harvard man. And without being able to suggest what other key it might have been played in, Dorothy Mackaill's bored actress had a weary and sometimes strident note of forbearance with all things male that didn't seem exactly what the author had in mind, if anything. Mr. Greaza's menace was more convincing, and Margaret Hayes made of Mrs. Overton a sweet and pretty child, who undoubtedly had often been to the theater or the movies to see Elisabeth Bergner.

When Child Is Objectionable, Parents Usually Are at Fault

BY GLADYS HUNTINGTON BEVANS

It's getting to be with John Jr. the way it was with the little girl described recently: Nobody likes him any more. His mother's friends dread to see her come visiting with him. "He is getting to be a little

"A child who makes himself objectionable to every one really is the victim of his grownups . . ." [TRIBUNE Studio Photo]

pest," they think to themselves; but for the sake of old friendship they put up with his antics.

His father's friends call him among themselves "a little brat." They bear with Johnny but privately think he deserves a smart spanking. One old friend of the little boy's father said to him the other day, "O, boy! Wait till that kid gets to college! Won't the boys give him a trimming!" And surprisingly his father in utter exasperation exclaimed: "I hope they will!"

Yes, it's getting so that nobody likes John Jr., and he is really an intelligent, physically attractive child.

It's hard while you are looking at a small boy being disagreeable, defiant, and thoroly annoying to say to yourself, "It isn't Johnny's fault at all, but entirely the fault of his parents." But we should keep this in mind because it is true. A child who makes himself objectionable to every one really is the victim of his grownups, and in the long run he is going to be a greater sufferer than they.

It isn't difficult to manage a little boy or girl or a 5 year or 6 year old. All it takes is intelligence, thoughtfulness, and real consistency.

What are some of the mistakes that parents and relatives of a boy like John make? Here are some:

They threaten and don't carry out their threats.

They promise good things and don't keep their promises.

They reprove him for an action one day and the next day laugh at it.

They deluge him with attentions, hugs, kisses, and admiration.

They quote his cute sayings and describe his amusingly naughty actions in his presence.

They give him many objects to play with, but don't try to develop his interests and abilities in constructive ways, with the right playthings and materials, and with their own attentive interest to his efforts.

These are a few fundamental errors that parents of spoiled children are guilty of.

[Copyright: 1945: By News Syndicate Co., Inc.]

"You and Your Young Child" is a helpful booklet for parents. For your copy send 18 cents to Mrs. Gladys H. Bevans, The Chicago Tribune, Chicago 11, Ill.

Optimist Club Meeting

The Austin Optimist club will have Henry L. McCarthy, regional social security board director, as guest speaker at a noon meeting today in the Austin Y. M. C. A., 501 N. Central av.

Romanticism of 18th Century Influences Parisian Fashions

BY ANNE BRUYERE

[Chicago Tribune Press Service]

PARIS, Sept. 3.—Individualism, imagination and unconventionality mark the latest fashions of the Parisian couturiers who have revived the 18th century romanticism of Delacroix and David d'Angers in a big way.

This break from the classical forms and colors has been followed by the leading French jewelers, too. Van Cleef et Arpels have designed ruby and emerald earrings so long they drop to the shoulders. They are shown with a sheer white suit by Marcel Rochas who encircles four rows of fringes around the jacket.

Mauboussin's yard long torsade of jade is worn as a necklace to go with Bruyere's most unusual gown, whose skirt is made of Roman striped crepe de chine and whose bodice is of pink lace.

In the realm of high fashion coiffures, Guillaume introduces the idea of smoothly draping the hair from the nape to the crown and entwining it in Boucheron's cord of multihued jewels.

Dear Diary BY BECKY

[Reg. U. S. Pat. Off.—Copyright: 1945: By The Chicago Tribune.]

Budget Shops
Stevens
State near Washington
Downstairs at Stevens
Open Tuesday, 12 to 9 P. M.

19.95
Brighten Any Night
with your splendor in our dazzling, sequin-fronted Black!
Highlight any night in this sleek Black dress with its blazing sequin tuxedo. The hip length jacket is cut with new rounded lines — is flatteringly small-waisted. The skirt is finger-slim. Rayon crepe. 10 to 20. It's a dazzling way to look after dark. 19.95
Downstairs—State
Direct Subway Entrance
Chas. A. Stevens & Co.
Downstairs at Stevens

Budget Shops
Stevens
State near Washington
Downstairs at Stevens
Open Tuesday, 12 to 9 P. M.

14.95
Stretch Your Wardrobe
with this double-duty dress that adds a blouse and becomes a jumper!
Two-in-one fashion for a college or career wardrobe—our very smart jumper dress! Whether you wear it with or without a blouse, you'll love its clean-cut lines—its tailored simplicity—its consistant flattery. Coral, Lime, Aqua or Maize wool cashmere and rabbit's hair, 10 to 18. It's a double-time darling at 14.95
Mail and phone orders invited!
Downstairs—Sports
Direct Subway Entrance
Chas. A. Stevens & Co.
Downstairs at Stevens

Budget Shops
Stevens
State near Washington
Downstairs at Stevens
Open Tuesday, 12 to 9 P. M.

36.95
Beloved Booty for Any Campus
a hardy, handsome boy's coat in 100% wool covert!
Coveted by smart co-eds—this wool covert boy's coat that covers a college wardrobe with classic perfection. Cut to be free and easy as your campus stride, it's wonderfully comfortable over all. In Black, Brown, Natural and Blue wool—warmly interlined. 12 to 20. It's a handsome collegiate favorite campus wear. 36.95
PLAN TO VISIT OUR COLLEGE SHOP
Downstairs—State
Direct Subway Entrance
Chas. A. Stevens & Co.
Downstairs at Stevens

Budget Shops
Stevens
State near Washington
Downstairs at Stevens
Open Tuesday, 12 to 9 P. M.

8.95
Keep Cozy on Cold Dorm Nights
in our soft, warm rayon suede robe!
When cramming for exams by the midnight oil—relax and keep warm in our cuddly-soft robe. A trimly tailored classic favorite—it wraps to lap for extra comfort. Luscious in Raspberry, Copen Blue or Rose. 14 to 20. You won't want to be without it any icy night or chill dawn in the dorm. 8.95
Downstairs—Negligees
Direct Subway Entrance
Chas. A. Stevens & Co.
Downstairs at Stevens

The NORCROSS FAMILY

The Most Popular Family in America
LOOK FOR US ON
NORCROSS GREETING CARDS
COPYRIGHT 1945

Knit FOR BABY

Bunny-soft yarns of pure, virgin wool. Books to show you how to make all the knitted things baby needs
Store Hours: Mon. 12 noon to 9:00 p. m. Other Days: 9:45 to 5:45 p. m.
Herrschner Needlecrafts
35 S WABASH AVENUE
Knitting Yarns
Stamped Goods • Crochet Yarns
Rug and Quilt Materials • Instructions

'This Nettle Danger' . . . By William MacLeod Raine

(Copyright: 1945: By William MacLeod Raine)

SYNOPSIS: In the feud between homesteaders and cattlemen, Bruce Sherrill, leader of the homesteaders, is wounded, after shooting Ben Randall. At the ranch of Cliff Applegate, Bruce's chief enemy and brother-in-law of Jeff Randall, father of Ben, Cliff's daughter Linda hides Bruce and threatens to leave home unless they permit him to remain until he is able to travel. Ben recovers, but Jeff quarrels bitterly with Cliff for sheltering Bruce, claiming Cliff has double crossed the cattlemen. A former Rough Rider, Bruce goes to Washington and gets the President's promise to investigate the feud. Two government men arrive and are guests at the Randall ranch. Jeff conspires with Cairns to frame the homesteaders. They plan a fake raid. Cairns is to get Bruce's ranch should anything happen to Bruce. Their spy, Flack, steals and plants Bruce's hat. Cairns and Jeff fear Flack may weaken under pressure and Jeff pays Quint Milroy to kill him. Flack's diary shows he was paid by Jeff for spying. The cattlemen turn against Randall. Orders come from Washington to take down all fences enclosing government land. Linda is spied upon by Cairns, while bathing. Her brother beats up Cairns and Cliff adds a lashing. Jeff suggests that Cairns get even with Linda by doing away with Bruce, with whom she is in love. A witness to Flack's murder, Tepley, poses as a deputy sheriff and identifies Milroy as the murderer. Word gets around Tepley is the witness. Bruce and Cliff try to warn the sheriff. Bruce, Cliff, the sheriff, and Tepley are ambushed by Milroy and Cairns, but Bruce captures Milroy. Rod demands his father fire Cairns, but arranges Milroy's escape to keep him from talking. Jeff takes provisions to a cabin for Milroy and finds Cairns there. Cairns kills Jeff and while making a getaway is seen by Linda. His impulse is to kill her, but he's afraid she isn't alone. At a cabin in the hills he finds Milroy.

INSTALMENT XXXVIII.

A WARNING

Rod Randall turned in at the side road leading to the Bar B B. He wanted to find out how Cliff was getting along and to drop a hint for relay to Sherrill.

A rider cutting across the pasture waved a hand at him. He pulled up to wait for Linda. She had been down to the box to get the mail, she said, and had ridden a few miles farther for the fun of it.

"Have a good ride?" he asked.

After a second's hesitation she told him it had been all right. She did not want to tell him or any of her family that she had met Bill Cairns and had a harrowing experience with him.

They found a horse tied at the hitch rack in front of the house. Linda recognized the pony and her pulse began to quicken.

"Mr. Bruce Sherrill paying a neighborly call," Rod drawled. This suited him since his visit had to do with the owner of the Quartercircle D C.

Cliff Applegate was lying on the sofa in the parlor talking with Bruce. Linda said, her voice casual, "I think you know Rod, Mr. Sherrill."

"We have met," Rod said dryly.

Bruce laughed. "We have what you might call a shooting acquaintance. Every time we meet, his friends are making a target of me."

"Not friends of mine," Rod differed. "My friends fight in the open. Not that I'd wear any mourning if one of these brush skunks shot straight for a change."

Cliff Applegate brought his fist down. "It's time we ran the scoundrels out of the country, Rod. This fight about the fencing is over. We lost it when the government made its decision. These bushwhackers are paying off private grudges. The good citizens of the country won't stand for it. Either these assassins quit or we hunt them down like wolves."

Rod's next remark seemed on the surface to bear no relation to what Applegate had said. "By the way, there was a jail break this morning at Redrock," he mentioned.

"Quint Milroy?" Linda asked.

"Right first time," Rod answered.

Bruce was not much surprised. "How did he pull it off?"

"Threw down on Schmidt with a sixshooter when he brought him his breakfast. Somebody must have slipped him a gun. He locked Schmidt up, walked out of the jail, and found a saddled horse waiting for him in some cottonwoods near."

"Same fellow who gave him the gun left the horse," Cliff said with decision. "Whose horse was it?"

"Horse not yet identified," Rod smiled, blandly. "Glad I'm in the clear. I dropped in on Quint yesterday to talk over getting him a defense lawyer to fight the silly charge he killed Flack. Humphreys is a suspicious soul. He searched me before he would let me see Quint."

"Surely nobody would suspect you," Bruce said, without a smile.

"Does anybody know where Milroy went after he got away?" Linda asked. "He wouldn't come back here, would he?"

Rod rolled and lit a cigaret. "When I talked with him the day before the getaway he didn't mention his destination. But he did say something about unfinished business in this district."

A cold wind blew thru Linda. "What did he mean?"

"That's anybody's guess," Rod answered. "What do you think he meant, Sherrill?"

"How would I know?" Bruce replied.

"He's a little annoyed at you for some reason. Maybe he doesn't like being slammed over the head with a rifle barrel. Quint is a proud man. Nobody ever got the best of him before. It got under his skin to be lugged off to jail like a drunken cowboy. He doesn't blame Humphreys. That is what a sheriff is paid for. I don't think I would like to be the man he has it in for."

"If I were the man I would be grateful to the one who had told me," Bruce said carelessly.

"If you were the man," Randall returned, "it would be a good idea to stay under cover until Quint had said a permanent good-by to this part of the country."

Linda knew that Rod would not take the trouble to warn Bruce unless the danger was urgent. He had, of course, contrived to free Milroy, yet he had stopped to get her father to warn Bruce of his peril. The man had unpredictable impulses. She guessed some instinct for fair play in him had been the motive.

She had given her heart to this man who had been an enemy of them all. The two men were much alike. But there was one essential difference. In spite of his recklessness Bruce was dependable.

Bruce arose and said he must be going.

"I'll ride with you far as the junction," Rod suggested.

Cliff would not hear of it. "You'll both stay for supper."

While they ate, Cliff proposed that Sherrill remain at the Bar B B for a few days and help with the stock. One of the boys could ride over and tell Ramrod he would not be home.

Bruce shook his head. He was sorry, but he had to get back to the ranch. He had ridden over to find out how Applegate was getting along, but just now they were too busy at the Quartercircle D C for him to be gone long.

This was the answer Linda had expected, but she could not let it rest as final.

"Why don't you stay with us?" she asked. "You know Rod wouldn't have said what he did if he weren't sure this Milroy means to kill you."

"'The best laid schemes o' mice and men gang aft a-gley,'" he quoted. "Milroy is just a man, the same as I am."

"He's a terrible man. He won't give you a chance. If you stayed here you would be safe."

"Safe and shamed," he said.

"You men are all alike. You are afraid some one will think you afraid."

"Maybe," he agreed, "but I can't skulk here in hiding from any man and keep my self-respect."

"Why not?" she urged. "You have given me proof you are not a coward. To set yourself up for a mark to be shot from ambush isn't bravery. It's foolhardiness."

"What would you think of your brother Brand if he crept into a hole because somebody thought perhaps a desperado was looking for him?"

"There isn't any perhaps about this, Bruce. Milroy told Tim Humphreys he would get you soon as he was free. He must have told Rod that, too. They say he has killed a dozen men. He'll sneak up on you like an Indian. Don't go and let yourself be killed."

"I'm not going to be killed," he promised. "I never had as much to live for as now."

[Continued tomorrow]

KILLER in the house—that's one reason you'll be spellbound as you read "RUMOR HAD IT," exciting new mystery thriller by Christopher Hale—starting in next Monday's Tribune. Don't miss it!

Goren on Bridge

By Charles H. Goren

[Copyright: 1945: By Charles H. Goren]

Neither side vulnerable. East deals.

NORTH
♠ J 2
♥ Q 10 9 8
♦ 7 6 4 3
♣ J 10 6

WEST
♠ K 8 5
♥ 7 6 3
♦ K 10 9
♣ K 9 7 3

EAST
♠ Q 7 3
♥ K J 5
♦ A Q J 2
♣ A 8 4

SOUTH
♠ A 10 9 6 4
♥ A 4 2
♦ 8 5
♣ Q 5 2

The bidding:

East	South	West	North
1 diamond	1 spade	1 no trump	Pass
2 no trump	Pass	3 no trump	Pass
Pass	Pass		

Opening lead: Jack of spades.

While five new champions were crowned at the national tournament of the American Contract Bridge league, recently held in Brooklyn, no new humor on the subject of trees [worthy to be recorded] was produced at the function, and this despite numerous efforts in that direction.

The first event concluded was the Mixed Team of Four which was won in a close finish by Mrs. W. Wagar of Atlanta, Miss Ruth Sherman of New York, John R. Crawford of Philadelphia, and W. von Zedtwitz of New York. Today's hand is culled from that event. It is simple and neat, tho by no means gaudy. The bidding and opening lead as shown in the diagram above, took place at both tables.

Where Olive Peterson playing with Sidney Silodor, was West and declarer she won the opening lead with the king of spades and recognized that she would have to get the best of the breaks to bring home nine tricks. A heart trick would have to be established and the clubs must break 3-3 if the contract was to meet with success, but the important consideration was, that while all this washing was being done, it was compulsory to keep North out of the lead, for another spade lead thru dummy would sink the ship. Mrs. Peterson therefore returned a club immediately and when North was not alert and followed with the six she played the eight from dummy, forcing South to win the trick. With the subsequent guess of the jack of hearts she succeeded in fulfilling her contract.

At the other table, West led a club at trick two as before, but Mrs. Sobel was not to be caught napping, she realized the danger of having a club trick passed to her partner and inserted the 10. Declarer went up with the ace but this permitted your reporter to drop the queen with complete ease of mind. In this way the club trick was transferred to North and permitted the spade lead thru. However, when declarer realized what had happened he temporarily abandoned the clubs suit and established a heart trick, thus assuring himself of eight tricks and was down only one.

Olive Peterson teamed with Mrs. B. M. Golder of Philadelphia won the national women's pair championship, in decisive fashion over a very impressive field.

TOMORROW'S PROBLEM

As South you hold:

♠ A 2 ♥ K Q J 10 7 4 ♦ J ♣ 10 9 7 3

The bidding has proceeded:

West	North	East	South
1 diamond	Pass	Pass	?

What do you bid?

Lantern Hike at Dunes Planned by Outing Club

The Outing club has announced plans for a lantern hike Sunday in the Indiana dunes. Gathering at midnight, members of the party will take the 12:20 a. m. train of the South Shore line from the Randolph street station, and start their six and one-half mile trail walk from Tremont.

* *

Frauenverein to Hold Luncheon Meeting Today

Members of the Frauenverein of the Altenheim will gather at the German old people's home in River Forest at 12:30 p. m. today for a luncheon meeting. Mrs. Theodore Kuehl will preside.

* *

Chicago College Club Scheduled to Open Today

The Chicago College club will reopen today after a summer vacation interval. Club rooms at 30 N. Michigan av. will be open on the customary schedule, from 10 a. m. to 11 p. m. except Sunday.

Du Barry

the face powder that agrees with your skin. Fashion-right shades to give you that "who-is-she?" look... $1

BY Richard Hudnut New York

Harmonizing DuBarry Lipsticks, $1 each. (all prices plus tax)

GASOLINE ALLEY

A Widow Has Right to Make 2d Marriage

BY DORIS BLAKE

[Copyright: 1945: By News Syndicate Co., Inc.]

There are plenty of cases of young women sacrificing themselves by giving up the chance to marry because their mothers weep and wail at the thought of being left alone. But it is not often that one hears of the tables being turned and a grown daughter tries to keep her mother from making a second marriage.

A woman of 48 writes us that she is in just such a position. A widow, she has known a man a few years older than herself for five years, and they now want to get married. Her daughter who is 23 and has a good job says it is not right for her to get married, and if she does she refuses to live with her and the man.

This certainly is a selfish attitude on the daughter's part. Were she younger, still with the need of a mother's care and guidance, and for some reason disliked the man her mother wished to marry, we could see why the mother would hesitate to take a step that would make her daughter unhappy. But surely, now that the daughter is old enough to make her own life and is holding down a job, the older woman has discharged her maternal duties and should be permitted to find happiness in her middle age.

Suppose she does give up this chance to make a second marriage. The chances are that her daughter at any time may meet a man, fall in love, and marry. It might be in the near future or it might not be for several years. By then it probably will be too late for the mother to start a new life. Since the daughter's husband, if he is normal, will prefer to set up housekeeping without benefit of mother-in-law, the mother will be left out on a limb.

* *

Home-Coming at Cordon

A home-coming luncheon will be held at the Cordon club, 410 S. Michigan av., today to resume activities after a summer holiday.

'Marines in Action' Art Collection to Go on Display Tomorrow

A premiere midwest showing of "Marines in Action," a collection of paintings and drawings of the Pacific war by war artist correspondent Kerr Eby, will open tomorrow at the Associated American Artists galleries, 846 N. Michigan av. The showing will be held thru Sept. 14.

A preview of the paintings will be held tomorrow evening when 10 wounded marine veterans will attend. Tickets for the opening will be $10 per couple and admission thru the week will be 50 cents a person.

The exhibition will be a benefit for La Rabida sanitarium and is being advertised by "Marines in Action" posters thruout the city.

* *

English and Citizenship Classes to Be Resumed

Classes in English and citizenship will be reopened tomorrow at the South Chicago Community center, 9135 Brandon av. Sessions will be held Monday and Wednesday evenings, with Miss Mary Gunn and Mrs. George White instructing. Miss Barbara Battershell will continue an English class for Mexican contract railroad workers on Monday and Thursday evenings.

* *

Hebrew School Reopens Its Departments Today

The Hebrew school of South Side Hebrew congregation, 74th st. and Chappel av., will open both its elementary and high school departments today, with increased teaching staff. Dr. Irving Barkan is educational director, and the school board is headed by Joseph Baker.

COMPLETE FEMININE HYGIENE DEMANDS:

MUCH has been written about feminine hygiene. But too often women overlook hygiene in the REAL sense of the word—under-arm cleanliness and sweetness. You cannot be attractive with under-arms moist, stained and smelly. Use Arrid, the new cream deodorant.

1. Does not irritate skin. Does not rot dresses and men's shirts.
2. Prevents under-arm odor. Helps stop perspiration safely.
3. A pure, white, antiseptic, stainless vanishing cream.
4. No waiting to dry. Can be used right after shaving.
5. Awarded Approval Seal of American Institute of Laundering—harmless to fabric. Use Arrid regularly.

More women use Arrid than any other deodorant. 39¢ and 59¢ (plus tax) at any store which sells toilet goods.

DOWNTOWN

RKO PALACE RANDOLPH AT LA SALLE. OPEN 8:45 A. M. Last Feat. 10:30 p.m.
5th BIG WEEK! GARY COOPER LORETTA YOUNG in Nunnally Johnson's "Along Came Jones" with WILLIAM DEMAREST DAN DURYEA. An International Picture. PLUS 2ND FEATURE "The Beautiful Cheat"

LAST DAY—OPEN 8:45 "DON JUAN QUILLIGAN" plus "CARIBBEAN MYSTERY"

RKO GRAND CLARK NEAR RANDOLPH. TOMORROW 8:45 a.m. THE GREATEST MUSICAL ROMANCE EVER MADE! JEANETTE MAC DONALD NELSON EDDY in "NAUGHTY MARIETTA" FRANK MORGAN. PLUS Flaming youth has its fling! Twice Blessed. PRESTON FOSTER · GAIL PATRICK THE WILDE TWINS

World PLAYHOUSE 410 S. Mich. Ave. Continuous 11:45 A.M. to Midnight! 2nd BIG WEEK! Chas. Boyer, "MAYERLING" 'ONE ROMANTIC NIGHT' Ilona Massey

CLARK Clark at Madison LATEST NEWS Midnite Show. Cecelia Parker in "Gambling Daughters" Also "FLAME OF THE WEST"

DOWNTOWN — DOWNTOWN

BALABAN & KATZ THEATERS Comfortably COOL

CHICAGO. Open 8:30 A. M. In Technicolor. BETTY HUTTON ARTURO De CORDOVA "Incendiary Blonde" Paramount's triumph. BARRY FITZGERALD. Stage: CHARLIE SPIVAK and orchestra BUDDY LESTER

STATE-LAKE. Open 8:45 A. M. MGM's Romance with GREER GARSON · GREGORY PECK "The Valley of Decision" DONALD CRISP · LIONEL BARRYMORE · MARSHA HUNT · PRESTON FOSTER

UNITED ARTISTS. Open 8:45 A. M. VAN JOHNSON · ESTHER WILLIAMS "THRILL OF A ROMANCE" TOMMY DORSEY & BAND · LAURITZ MELCHIOR

ROOSEVELT. Open 8:45 A. M. BARBARA STANWYCK · DENNIS MORGAN. Warners' "CHRISTMAS IN CONNECTICUT" co-starring SYDNEY GREENSTREET

APOLLO. Open 8:45 A. M. IDA LUPINO · WM. PRINCE · SIDNEY GREENSTREET. Warner Laff Riot! "PILLOW to POST"

GARRICK. Open 9:00 A. M. JOHN HERSEY'S PULITZER PRIZE WINNER "A BELL for ADANO" JOHN HODIAK · GENE TIERNEY · WILLIAM BENDIX

BUY WAR BONDS · WAR BONDS BUY WAR BONDS

2 BEST McVickers AIR CONDITIONED. Mad.-State. Op. 8:45. 29c to 1. 33c to 6:30. Plus Tax. BETTE DAVIS in 'The Corn is Green' Joan Lorring Nigel Bruce John Dall. Plus Geo. RAFT Joan BENNETT Vivian BLAINE "Peg" GARNER in "NOB HILL" In Technicolor

LA SALLE Madison-Clark. Open 7:45 a. m. —EXTRA LATE SHOW— Jane Frazee — Robert Scott "TEN CENTS A DANCE" Edward Bromberg — Isabel Randolph "THE MISSING CORPSE"

MONROE IN THE LOOP MONROE AT DEARBORN. AIR CONDITIONED—TEL. STATE 7416. Op. 8:30—25c to 1—29c to 6:30—plus tax—late news. W. S. Maugham's Greatest Novel "MOON & SIXPENCE" GEORGE SANDERS HERBERT MARSHALL. "TENDER COMRADE" GINGER ROGERS ROBERT RYAN. Fri., "Song to Remember," & "The Clock"

STUDIO AIR-CONDITIONED Van Buren at Michigan. ADULTS ONLY! 10:45 A. M. TO MIDNIGHT. 30th WEEK—HEDY LAMARR 'ECSTASY' JEAN GABIN SIMONE SIMON "HUMAN PASSION"

RIALTO BURLESK. STATE AT VAN BUREN. PERSONAL APPEARANCE SIGRID FOX In Big Revue—Screen: "Woman in Green"

NORTHWEST

BALABAN & KATZ Air Conditioned THEATERS Comfortably COOL

HARDING. Op. 1:45—PETER LAWFORD, DONALD CRISP "SON OF LASSIE" JAMES CRAIG DONNA REED "GENTLE ANNIE"

CONGRESS Open 1:45, GATEWAY Open 1:45. Judy Garland, Robt. Walker "THE CLOCK" Plus LEE TRACY 'Betrayal from the East'

TERMINAL Open 1:45, CRYSTAL Open 1:45, BILTMORE Open 1:45, BELPARK Open 1:45. ALAN LADD GAIL RUSSELL Stanley (Stash) Clements "SALTY O'ROURKE" Plus Nils Asther "MAN IN HALF MOON STREET"

Will Rogers Open 1:45, DRAKE Open 1:45. FRED MacMURRAY "MURDER, HE SAYS" and PAUL MUNI "COUNTER-ATTACK"

PORTAGE Open 1:45 'SMILING GHOST' & Jane Wyman, "THE BODY DISAPPEARS"

ADMIRAL Open 1:45. Spencer Tracy, Kath. Hepburn, "WITHOUT LOVE" Plus JOEL McCREA, "THE UNSEEN"

LIBERTY 3705 Full.—Open 1:30—COOL DONALD DUCK! & POPEYE! "FLAME of the WEST." Johnny MACK BROWN TEX RITTER, "THREE IN A SADDLE" plus EDGAR KENNEDY, "SLEEPLESS TUESDAY"

EMBASSY 3940 W. Fullerton—COOL Paul Muni, "Counter-Attack" "MURDER! HE SAYS" FRED MacMURRAY

IRVING 4003 Irving Pk.—Op. 1:30—COOL TALLULAH BANKHEAD in "THE ROYAL SCANDAL" CHARLES COBURN, JACK BENNY, "HORN BLOWS at MIDNITE"

AVON 3327 Fullerton—Open 5:30—COOLED Randolph Scott, "CHINA SKY" "EARL CARROLL'S VANITIES" Dennis O'Keefe

CROWN 1607 Diversey. Op. 10 a.m.—COOL Gail Russell, Stanley Clements ALAN LADD (Dynamite), "SALTY O'ROURKE" DEAD END KIDS, "MR. MUGGS RIDES AGAIN"

MONT CLARE GRAND AVE AT HARLEM. JUDY GARLAND—ROBERT WALKER "THE CLOCK" ROBERT YOUNG—LARAINE DAY "THOSE ENDEARING YOUNG CHARMS"

TIFFIN 4051 West North Avenue COOLED "ROUGHLY SPEAKING" "THAT'S THE SPIRIT"—Peggy Ryan

GRAND Open 5:45—COOL—PAUL MUNI 1433 W. North. F. MacMurray Marjorie Main 'COUNTER-ATTACK' 'MURDER, HE SAYS'

ALAMO 3639 Chicago Ave. ALAN LADD "SALTY O'ROURKE" Helen Walker, "MAN FROM HALF MOON ST."

LOGAN Milwaukee-Sawyer—Open 1:30—Cool Paul Muni, "COUNTER-ATTACK" FRED MacMURRAY, "MURDER, HE SAYS" AMATEUR STAGE SHOW TONITE

NITA 2945 Milwaukee—BELA LUGOSI "RETURN OF THE VAMPIRE" 'TORSO MURDER' . . 'FACE IN THE WINDOW'

RIVOLI 4380 ELSTON—Open 5:30—COOL J. McCrea, G. Russell, "The Unseen" Spencer Tracy, Katharine Hepburn, "Without Love"

METRO 3308 Lawrence—RANDOLPH SCOTT Ruth Warrick, "CHINA SKY" Constance Moore, "Earl Carroll's VANITIES"

NORTH

DE LUXE 1141 Wilson—Charles Coburn "A ROYAL SCANDAL" Plus "Murder, He Says." F. MacMurray

CALO 5404 N. Clark St.—Open 5:00 P. M. COOL—"COUNTER-ATTACK" "MURDER, HE SAYS"—F. MacMurray

COED 1330 Morse "So Proudly We Hail" Sonny Tufts, Paulette Goddard

WINDSOR AIR COND. 1225 N. Clark St.—Open 1:30 Alan Ladd, 'SALTY O'ROURKE' Peggy Ryan, "That's the Spirit"

NORTH

BALABAN & KATZ Air Conditioned THEATERS Comfortably COOL

UPTOWN BROADWAY AT LAWRENCE. Sts. 2:00—DIANA LYNN, EDDIE BRACKEN "OUT OF THIS WORLD" Robert Lowery Phyllis Brooks 'DANGEROUS PASSAGE'

GRANADA Open 1:45—PETER LAWFORD "SON OF LASSIE" Color! Donna Reed, James Craig, "GENTLE ANNIE"

RIVIERA Open 1:30—BETTE DAVIS, John DALL, "THE CORN IS GREEN" Plus JACK OAKIE, "ON STAGE, EVERYBODY"

CENTURY Open 1:30, NORSHORE Open 1:30, NORTOWN Open 1:30, BELMONT Open 1:30. JUDY GARLAND ROBERT WALKER "THE CLOCK" NANCY KELLY "BETRAYAL FROM THE EAST"

PANTHEON MERLE OBERON, Paul Muni "A SONG TO REMEMBER" Technicolor Featurette! "America, the Beautiful"

HOWARD Sts. 1:30 Rosalind RUSSELL, Jack Carson, "Roughly Speaking" & JACK OAKIE, "THAT'S THE SPIRIT"

LAKESIDE Swooner vs. Crooner! BING CROSBY, "RHYTHM ON THE RIVER" Plus FRANK SINATRA, "STEP LIVELY"

COVENT JACK BENNY, ALEXIS SMITH "HORN BLOWS at MIDNIGHT" & Tallulah Bankhead, "A ROYAL SCANDAL"

CINE' Open 6:15—FRED MacMURRAY Helen Walker, "MURDER, HE SAYS" Paul Muni, Marg. Chapman, "Counter-Attack"

The ESQUIRE OAK NEAR MICHIGAN "THE CLOCK" JUDY GARLAND, ROBERT WALKER And THE ESQUIRE HOUR. Feature at 2:13, 4:16, 6:19, 8:22, 10:30

Cinema. review 7:40—9:45. feature 6:15 8:20—10:25. Ray Milland in a fascinating mystery thriller tense with excitement and suspense; IT SHOULD BE SEEN FROM THE BEGINNING "Ministry of Fear"

ADELPHI 7074 N. Clark—OPEN 6:00 Bog. Pk. 1030 — 35c to 6:30 Dennis O'KEEFE—Constance MOORE EARL CARROLL'S VANITIES RANDOLPH SCOTT in PEARL BUCK'S "CHINA SKY"

SURF Dearborn at Division—Request Films Feature at 6:00, 8:04, 10:08 RONALD COLMAN and GINGER ROGERS "LUCKY PARTNERS" And THE SURF DIGEST

LAKE SHORE 3175 BROADWAY—COOL "MADE FOR EACH OTHER"—At 6:50-10:04 JAMES STEWART Joel McCrea, "THE UNSEEN"—At 8:28

ROSEWOOD 1823 Montr.—Op. 5:30—COOL 3 Features—"CHICAGO KID" RANDOLPH SCOTT, "CHINA SKY" "EARL CARROLL'S VANITIES"

LANE COURT OPEN 1:30—COOL Armitage at Clark. MYSTERY NIGHT—"DEVIL BAT" "DANGER IN THE AIR"

BRYN MAWR At Bryn Mawr 'L'—Op. 1:00 AIR COND. Tallulah Bankhead, Charles Coburn, "A Royal Scandal" Jack Benny, "Horn Blows At Midnite"

RIDGE 1550 Devon—Op. 1:30—Dish Day Tallulah Bankhead, 'Royal Scandal' J. Benny, A. Smith, "Horn Blows at Midnight"

WEST

BALABAN & KATZ Air Conditioned THEATERS Comfortably COOL

MARBRO MADISON NEAR CRAWFORD. Open 1:45—DIANA LYNN, EDDIE BRACKEN "OUT OF THIS WORLD" Robert Lowery Phyllis Brooks 'DANGEROUS PASSAGE'

PARADISE Open 1:45 MERLE OBERON PAUL MUNI 'A SONG TO REMEMBER' Extra! "America the Beautiful" Last feature 10:00

Cent. Pk. Open 1:45, SENATE Open 1:45, MANOR Open 1:30. ALAN LADD GAIL RUSSELL "SALTY O'ROURKE" "MAN IN HALF MOON STREET"

STATE Open 1:30—ROSALIND RUSSELL Jack Carson, "ROUGHLY SPEAKING" Plus JACK OAKIE, "THAT'S THE SPIRIT"

AMERICAN 8 N. Ashland—COOLED "Who's Who in Animal Land" ALAN LADD, "SALTY O'ROURKE", Gail Russell, "CRIME DOES NOT PAY" and "LITTLE LULU"

B'DY STRAND 1641 Roose.—COOLED GAIL RUSSELL and ALAN LADD, "SALTY O'ROURKE" & Leo Gorcey DEAD END KIDS, "MR. MUGGS RIDES AGAIN"

JOY 1611 W. Roosevelt COOLED MONTE HAWLEY SYBIL LEWIS ALL-STAR NEGRO CAST "MYSTERY IN SWING" "Revenge of the Zombies" with John Carradine LATEST! ALL-AMERICAN NEGRO NEWS!

CRAWFORD 19 S. Crawford—COOL "THE DRESS PARADE" "THE MISSING CORPSE" Murder! Mystery! "GANGS OF THE WATERFRONT" Action!

BYRD Mad.-Cicero—COOL—JACK BENNY "HORN BLOWS AT MIDNIGHT" TALLULAH BANKHEAD, "ROYAL SCANDAL"

WEST END 121 N. Cicero—COOLED CLAUDETTE COLBERT JOEL McCREA, "PALM BEACH STORY" BRIAN DONLEVY, "GREAT MR. McGINTY"

IMPERIAL Tallulah Bankhead, Bill Eythe SHORTS "A Royal Scandal" ABBOTT & COSTELLO "IT AINT HAY"

4 STAR 2418 Madison "Counter-Attack" PAUL MUNI—MARGUERITE CHAPMAN Helen Walker F. MacMurray 'MURDER, HE SAYS'

CENTURY 1421 W. Madison 3 Features Lon Chaney, "Mummy's Curse" 'House of FRANKENSTEIN' BORIS KARLOFF TEX RITTER, "MARSHALL OF GUNSMOKE"

MADLIN 3 Features 1910 W. Mad. "ARSENE LUPIN" "Flame of West" ALAN LADD LORETTA YOUNG "AND NOW TOMORROW"

LINDY 1710 W. Madison—ROY ROGERS Gabby Hayes, "Jesse James at Bay" Hopalong Cassidy, "Twilight on the Trail"

MARSHALL SQ. 2871 W. Cermak—Op. 1 A. Ladd, 'Salty O'Rourke' Nils Asther, "MAN IN HALF MOON STREET"

DOWNTOWN

COOL WOODS. Opens 7:45 A. M. • Rand. at Dear. LATE SHOWS! MIDNITE TO 6 A. M. DANNY KAYE In Samuel Goldwyn's Technicolor Musical Farce WONDER MAN VIRGINIA MAYO • VERA ELLEN

AIR-CONDITIONED ORIENTAL RANDOLPH NEAR STATE. OPEN 9:30 A. M. Price Chgs. 1 and 5. STAGE TONY PASTOR and his ORCHESTRA Plus JERRY BERGEN 3 LITTLE SISTERS EXTRA ATTRACTION • EDDIE PEABODY. SCREEN 1st Showing ACTION! ROMANCE! 'ESCAPE in the DESERT' with HELMUT DANTINE IRENE MANNING

NORTH

SHERIDAN 4038 Sheridan—COOLED "FLIVVER FLYING" Color! GARY COOPER ★ INGRID BERGEN ★ Filmed in TECHNICOLOR! "FOR WHOM THE BELL TOLLS" Feature Starts 1:20-4:25-7:20-10:00 P. M.

VOGUE 3812 Bdwy., DEVON 6225 Bdwy., N. CENTER 4031 Lincoln. ALAN LADD GAIL RUSSELL "SALTY O'ROURKE" HELEN WALKER "THE MAN IN HALF MOON STREET" All 3 Theatres: COOLED FOR COMFORT!

MODE 3812 Sher.—COOL—All-Laff SHOW! PETE SMITH! Color Cartoon! JOE E. BROWN, "CASANOVA IN BURLESQUE" LAUREL AND HARDY, "CHUMP AT OXFORD" EL BRENDEL in "A ROOKIE'S COOKIE"

400 6746 Sher.—COOL—Joseph COTTEN Shirley TEMPLE, Ginger ROGERS "I'LL BE SEEING YOU" & JUNE PREISSER "LET'S GO STEADY" Holiday for Hep-Cats!

BIOGRAPH 2433 Lincoln Open 12:45, DAVIS 4614 Lincoln Open 1:20. PAUL MUNI "COUNTER-ATTACK" FRED MacMURRAY "MURDER, HE SAYS" Both Theatres: COOLED FOR COMFORT!

BUCK'M 3319 N. Clark St.—COOLED ROSALIND RUSSELL and JACK CARSON, "ROUGHLY SPEAKING" plus DEAD END KIDS, 'MR. MUGGS RIDES AGAIN'

ARGMORE 1040 Argyle—Op. 1:30—COOL Randy Scott, "CHINA SKY" "EARL CARROLL'S VANITIES" Dennis O'Keefe

VIC Sheff.-Belmont—COOL—JACK BENNY "HORN BLOWS AT MIDNIGHT" TALLULAH BANKHEAD, "ROYAL SCANDAL"

SOUTH

ARK 858 E. 63rd—Op. 12:30—"Sweet Rosie O'Grady", Betty Grable, Rob't Young, "JANE EYRE", Joan Fontaine, Peggy Ann Garner, Orson Welles, 'MARG O'BRIEN' "SHORES OF IWO JIMA"—Technicolor

WOODLAWN Op. 12:30—Today Only! BROD CRAWFORD, "BUTCH MINDS THE BABY", Virginia Bruce, "Man Who Walked Alone", Dave O'Brien plus Gail Storm "Criminal Investigator", John Shelton

RAY 75th Exch.—Open 6—Joel McCrea Anne Baxter, Thos. Mitchell, "The Sullivans," Maureen O'Hara "Buffalo Bill" Plus musical hit, "Swingtime Holiday"

CHELTEN 79th Exch., Op. 6—Today Only, "Voice of Terror," Basil Rathbone, "Burma Convoy," Turhan Bey, Charles Bickford, "Man Who Walked Alone," D. O'Brien

SUN Op. 5:45—Donald O'Connor, "Top Man" Richard Dix, "Badlands of Dakota" Robert Stack, Ann Rutherford, "How's About It" Andrews Sisters

V Op. 1:30—Cool—3 Hits—"COBRA WOMAN" Jon Hall, Maria Montez, "SABU" "TARZAN TRIUMPHS," Johnny Weissmuller "Hour Before Dawn," Franchot Tone, Ver. Lake

MIDWAY Op. 1:30—Cool—Jon Hall, 'Sabu' "Cobra Woman," Maria Montez "BEYOND THE BLUE HORIZON," Dot Lamour Lionel Atwill, "Strange Case of Dr. X"

KIMBARK 6240 Kimbark—Op. 12:30—COOL One Day Only! CLAUDETTE COLBERT RUDY VALEE "SKYLARK" Cary Grant, Roland Young, "TOPPER" Turhan Bey, "DESTINATION UNKNOWN"

MICHIGAN 55th-Michigan—COOLED Latest ALL-AMERICAN NEWS! Randolph SCOTT, "CHINA SKY" Ellen DREW, "MAN IN HALF MOON STREET" Mystery!

PARK 3958 S. Parkway—SPENCER TRACY Katharine Hepburn, 'Without Love' Woody Herman's Orch. "Earl Carroll's Vanities"

COMMERCIAL 9150 Commercial—Op. 11:30 Alan Ladd, "Salty O'Rourke" AIR COND. & "MAN IN HALF MOON ST."

MARQUETTE 63rd-Kedzie-Cool. Jack Benny "Horn Blows at Midnight" FRED MacMURRAY, "MURDER, HE SAYS"

COLONY 59th-Kedzie—Cool—Nils Asther "MAN in HALF MOON STREET" Alan Ladd, Gail Russell, "SALTY O'ROURKE"

LEX 1162 E. 63rd Street—Open 12:30—COOL "UNCERTAIN FEELING," Merle Oberon "Hitch Hike to Happiness," Al Pearce, Dale Evans

RAMOVA 35th & HALSTED—ALAN LADD "SALTY O'ROURKE" "THAT'S THE SPIRIT" Jack Oakie, Peggy Ryan

E.A.R. Op. 6 P.M.—Spencer Tracy, Katharine Hepburn, "WITHOUT LOVE" & Joel AIR COND. McCrea, Gail Russell, "The Unseen"

STATE 11020 S. MICHIGAN AVE.—COOLED Jack Carson, 'ROUGHLY SPEAKING' JACK OAKIE, "THAT'S THE SPIRIT"

SUBURBAN

MAYWOOD

LIDO DOORS OPEN 12:30 COOL! "A SONG TO REMEMBER" Those Endearing Young Charms

OAK PARK

LAMAR Marion at Lake St. 'L'—COOL "LITTLE LULU" COLOR CARTOON PAUL MUNI, MERLE OBERON, Cornel WILDE "A SONG TO REMEMBER" "AMERICA, THE BEAUTIFUL" Technicolor!

LAKE Lake & Marion Sts.—COOLED JACK CARSON, DONALD WOODS ROSALIND RUSSELL, "ROUGHLY SPEAKING" "ONE MYSTERIOUS NIGHT" Chester Morris

SOUTHERN 828 S. Oak Park—COOLED JOEL McCREA, "UNSEEN" RANDOLPH SCOTT, "CHINA SKY" Ellen Drew

TOWN Roosevelt-Austin—Open 5:30—COOL Randolph SCOTT, "CHINA SKY" 'EARL CARROLL'S VANITIES' Dennis O'Keefe

AUSTIN

PLAISANCE Open 6:00—COOL Spencer Tracy, Lucille Ball "Without Love" D. O'Keefe Const. Moore 'Earl Carroll's Vanities'

ROCKNE 5825 W. Division St.—Open 6 P. M. Joel McCrea, "THE UNSEEN" Spencer Tracy, Katharine Hepburn, 'Without Love'

B&K IRIS FRED MacMURRAY H. Walker, "Murder, He Says" Paul Muni, Marg. Chapman, "Counter-Attack"

SYMPHONY 4937 Chicago—Open 1:30 Paul Muni, "Counter-Attack" Jack Benny, "HORN BLOWS AT MIDNIGHT"

AUSTIN Betty GRABLE, Geo. MONTGOMERY 25c to 6:30—"CONEY ISLAND" CARY GRANT, ROLAND YOUNG, "TOPPER"

PARK Joseph Cotten, Ginger Rogers, S. Temple—"I'LL BE SEEING YOU" Ray Milland—"Ministry of Fear"

CICERO

VILLAS COOL—Op. 1:30—Fred MacMURRAY in "A ROYAL SCANDAL" J. Benny, A. Smith, "HORN BLOWS at Midnight"

GLEN ELLYN

GLEN JACK BENNY, ALEXIS SMITH "HORN BLOWS at MIDNIGHT" Tallulah Bankhead, Chas. Coburn, "Royal Scandal"

LOMBARD

DU PAGE Paul Muni "Counter-Attack" Also "The Horn Blows at Midnight," Jack Benny

ELMWOOD PARK

ELM 7540 Grand—Open 5:00 Fred MacMurray, "Murder, He Says" CHAS. COBURN, "ROYAL SCANDAL"

DOWNERS GROVE

TIVOLI Op. 6—COOL—ALAN LADD, GAIL RUSSELL, "SALTY O'ROURKE" Nils Asther, Helen Walker, "Man in Half Moon St."

VILLA PARK

VILLARD Randolph SCOTT, Ruth Warrick "CHINA SKY" Constance Moore, "EARL CARROLL'S Vanities"

FOREST PARK

FOREST Open 1:00 Man in Half Moon St. NILS ASTHER. Also ONE MYSTERIOUS NIGHT

LA GRANGE

B&K LA GRANGE Alan Ladd, G. Russell "SALTY O'ROURKE" Nils Asther, "MAN IN HALF MOON STREET"

SOUTH

WARNER BROS. C-O-O-L NABORHOOD THEATERS MODERNLY AIR CONDITIONED

AVALON 79th-Stony—Free Parking Open 1:30—Jack Oakie "ON STAGE EVERYBODY" George Raft, Joan Bennett, "NOB HILL"

CAPITOL 79th-Hals.—Free Parking Open 1:30—Judy Garland Robt. Walker, "The Clock" Cornel Wilde, "A SONG TO REMEMBER"

STRATFORD 63rd-Hals.—B. Rathbone "WOMAN IN GREEN" Robt. Young, "ENDEARING Young Charms"

BEVERLY 95th-Ashland—Free Parking Gail Russell, Stanley Clements Alan Ladd in "SALTY O'ROURKE"

JEFFERY 71st-Jeffery, RHODES 79th-Rhodes, OGDEN 63rd-Ashland, HIGHLAND 79th-Ashland. Rosalind Russell Jack Carson "ROUGHLY SPEAKING" Jack Oakie Peggy Ryan 'THAT'S THE SPIRIT'

GROVE 76th-Cottage—Today & Wed. —2 Request Hits— IRENE DUNNE "JOY OF LIVING" Don Ameche "GIRL TROUBLE" Joan Bennett

SHORE 75th-Kingston—Jack Benny "HORN BLOWS at MIDNITE" Tallulah Bankhead, "A ROYAL SCANDAL"

FROLIC 55th-Ellis—Tallulah Bankhead "A ROYAL SCANDAL" Thriller! Paul Muni, "COUNTER-ATTACK"

COSMO 79th-Halsted—2 Days Only! —Request Hit Program— Eddie Bracken 'YOUNG & WILLING' Susan Hayward "DUKE OF WEST POINT" Joan Fontaine

HAMILTON 71st-Pax.—Dennis O'Keefe "EARL Carroll's Vanities" Randolph Scott, Ellen Drew, "CHINA SKY"

OAKLAND 39th-Drexel—Double Thriller! "THE MISSING CORPSE" Terrific! Paul Muni in "COUNTER-ATTACK"

"MET" 47th-South Parkway—Dead End Kids "MR. MUGGS RIDES AGAIN" Thrill Hit! Paul Muni, "COUNTER-ATTACK"

BALABAN & KATZ Air Conditioned THEATERS Comfortably COOL

TIVOLI COTTAGE GROVE AT 63RD. Open 1:15—JOAN BENNETT, GEORGE BRENT "AFFAIRS OF SUSAN" PETER LAWFORD "SON OF LASSIE"

SOUTHTOWN. "NOB HILL" IN TECHNICOLOR! Plus Dorothy LAMOUR, Arturo DeCORDOVA "A MEDAL FOR BENNY"

TOWER BASIL RATHBONE, NIGEL BRUCE, "WOMAN IN GREEN" Nancy Kelly, "BETRAYAL FROM THE EAST"

MARYLAND ALAN LADD, GAIL RUSSELL in "SALTY O'ROURKE" Plus "THE MAN IN HALF MOON STREET"

REGAL ATOMIC BOMB STAGE REVUE! IN PERSON! The SENSATIONAL KING COLE TRIO IN PERSON! THE HOT-JIVE MAN ANDY KIRK With His "CLOUDS OF JOY BAND" EXTRA! TIMMIE ROGERS—BEVERLY WHITE L. D. & CARNELL & Many Others! ON SCREEN: JUDY GARLAND, "THE CLOCK"

PICCADILLY ALWAYS COOL. MERLE OBERON, CORNEL WILDE "A SONG TO REMEMBER" ROBERT WALKER and JUDY GARLAND "THE CLOCK"

MIDWEST Alan Ladd, Gail Russell "SALTY O'ROURKE" "MAN IN HALF MOON STREET"

HARPER Fred MacMURRAY, Helen Walker "MURDER, HE SAYS" "HITCH HIKE TO HAPPINESS"

HYDE PARK Robert Taylor, Susan Peters "SONG OF RUSSIA"

KEN Open 1:30. 1225 E. 47th. Joel McCrea, Gail Russell "THE UNSEEN" 'WITHOUT LOVE' Spencer Tracy Katharine Hepburn

HARVARD 63rd & Harvard—CARTOON "Garden of Allah" CHAS. BOYER "Prisoner of Zenda" Ronald Colman

JACKSON P AL PEARCE, DALE EVANS "HITCH HIKE TO HAPPINESS" Melvyn Douglas Merle Oberon That Uncertain Feeling

CORAL 95th-Cicero—Open 6:00—Free Parking Eddie Bracken, Sonny Tufts Veronica Lake, "BRING on the GIRLS"—Color

HIGHWAY 63rd-Western—Cool—Jack Benny "Horn Blows at MIDNIGHT" Fred MacMURRAY, "MURDER, HE SAYS"

SUBURBAN

WAUKEGAN & GOLF RDS.

DRIVE-IN WORLD'S LARGEST 9000 N. WAUKEGAN RD. VAN JOHNSON in a love match for a Blonde or a Redhead Playgirl... Between Two Women. SHOWS AT 7:30 & 10 P.M. LIONEL BARRYMORE GLORIA DE HAVEN

NO MAN'S LAND

TEATRO Open 6:15—30c to 6:30 Paul Muni—Merle Oberon "A SONG TO REMEMBER" & Technicolor Featurette, "America the Beautiful"

EVANSTON

STADIUM Open 6:15—25c to 6:30 Dorothy Lamour—Richard Denning "BEYOND THE BLUE HORIZON" & Cary Grant, Roland Young, "TOPPER"

B&K VARSITY Op. 1:30—Geo. Raft, Joan Bennett, "NOB HILL" DOROTHY LAMOUR, "A MEDAL FOR BENNY"

B&K VALENCIA Sts. 2—Jack Benny in "Horn Blows at Midnight" Plus Tallulah Bankhead, "A ROYAL SCANDAL"

B&K CORONET Sts. 6:30 Spencer Tracy "WITHOUT LOVE" Gail RUSSELL, Joel McCREA, "THE UNSEEN"

HIGHLAND PARK

ALCYON 'SALTY O'ROURKE' Alan Ladd—Gail Russell STEPHEN FOSTER, "PLANTATION MELODIES"

GLENCOE

GLENCOE Open 6:15—25c to 6:30 Rosalind Russell, Jack Carson 'ROUGHLY SPEAKING'

WILMETTE

WILMETTE Open 6:15—25c to 6:30 Alan Ladd—Gail Russell "SALTY O'ROURKE" & Nils Asther "MAN IN HALF MOON STREET" JACK BENNY, "HORN BLOWS AT MIDNITE"

DES PLAINES

DES PLAINES Op. 6 P.M.—Alan Ladd in AIR COND. "Salty O'Rourke" & "THE MAN IN HALF MOON STREET"

PARK RIDGE

PICKWICK Op. 6 P.M.—Alan Ladd, Gail AIR COND. Russell, "SALTY O'ROURKE" Jack Oakie, "That's the SPIRIT"

ELMHURST

YORK Rosalind RUSSELL, Jack CARSON "ROUGHLY SPEAKING" Alan Ladd, Gail Russell, "SALTY O'ROURKE"

BROOKFIELD

STRAND Spencer Tracy, Katharine Hepburn "WITHOUT LOVE" "A GUY, A GAL & A PAL"—Cartoon and News

BERWYN

B&K BERWYN Op. 12:45—A. Ladd, Gail Russell, "Salty O'Rourke" Nils Asther, "MAN IN HALF MOON STREET"

RITZ Open 5:30—Jack Benny, Alexis Smith "HORN BLOWS AT MIDNIGHT" FRED MacMURRAY, "MURDER, HE SAYS"

BLUE ISLAND

NEW LYRIC "Salty O'Rourke" With ALAN LADD and GAIL RUSSELL

Close of War Gives Impetus to Debut Plans

[Continued from page 15, column 1]

Boardman's mother, Mrs. Harry Boardman.

On the Calendar

Saturday will be Governor's day at the Knollwood Country club, which is planning a program of golfing events for men and women and an informal dinner, limited to club members, in honor of their fellow members, Gov. and Mrs. Green. Gov. and Mrs. Green, who have been spending the summer in Chicago, are giving a dinner party followed by dancing on Friday night in the Saddle and Cycle club. Their elder daughter, Miss Nancy Green, is entering Smith college this month. She was graduated in June from high school in Springfield.

The woman's board of the La Rabida sanitarium is planning a luncheon and bridge party on Nov. 5 in the Congress hotel. The La Rabida benefit will be the first big party in the famous Gold room of the newly reopened hotel. The room has been restored to its pre-war appearance. Mrs. N. H. Jacobsen and Mrs. Harry Culver are co-chairmen of the party. The sanitarium cares for children with heart disease.

Youngsters of the Wayne-Bartlett-Wheaton-Geneva-St. Charles district who compete in a pony and pet show Sunday at the Dunham Woods Riding club will have special reason to put on their best performances when they see the trophies contributed for the show. A number of treasures which would appeal to any young heart have been given as trophies, including a hand painted doll trunk holding a doll and her complete wardrobe. Will Judy will judge the dog and pet division of the show, which starts at 10:30 a. m. Mrs. William Swift will be ring steward, and William Bangs, announcer.

There will be a trick horse exhibition and ponies to rent both for rides and for young contestants who do not own their own mounts. The Wayne Boy and Girl Scouts will supervise the pop concession. Mrs. Charles H. Comin, who will supply entry blanks to those wishing them, is urging spectators to turn in their reservations early for parking spaces, which will sell for $3 a car.

Wedding News

Sept. 13 is the date set for the marriage of Miss Abigail Fithian Halsey, daughter of the Rev. Dr. and Mrs. Jesse Halsey of Chicago and Southampton, N. Y., formerly of Cincinnati, to Lt. James Alfred Van Allen of the naval reserve, son of Mr. and Mrs. Alfred M. Van Allen of Mount Pleasant, Ia. Miss Halsey, a graduate of Mount Holyoke college, has been doing war work thru the Johns Hopkins university applied physics laboratory in Silver Springs, Md. Her father is professor of pastoral theology and liturgies at McCormick seminary. He was pastor of the Seventh Presbyterian church of Cincinnati for 28 years, moderator of the synod of Ohio in 1940 and 1941, and was with Sir Wilfred Grenfell's mission in Labrador from 1910 to 1913.

Lt. Van Allen was graduated from Iowa Wesleyan university and received the degree of doctor of philosophy in physics from the University of Iowa. After serving 16 months in the Pacific, he is stationed in Washington, D. C.

* *

Heads Fathers' Club

Gordon G. Crowder, is the newly elected president of the Fathers' club of Morgan Park Military academy.

Child's Quilt

BY NANCY CABOT

A child's crib quilt is particularly appealing when appliqued with frisky lambs. These applique squares may be set together in an alternate arrangement with plain blocks in contrasting colors. The border and bands may be of print material.

For the lamb quilt pattern, No. 223, send 15 CENTS in coin [wrap coin securely] to the Needlework Bureau, Chicago Tribune, 220 Fifth av., New York 1, N. Y.

7 COURSE DINNER $2.50 with Whole BABY LOBSTER
DAVE PACKER & DENISE
LILI ST. CYR—MILT WOLF
MAGGIE DEVINE—MARY LENCIONE
BARON & ROGERS
IVAN FEDNOVA DANCERS
MEL COLE'S ORCHESTRA
SPECIAL EVERY THURSDAY
CORNED BEEF AND CABBAGE
Air Conditioned
COLOSIMO'S
2126 South Wabash

Inquiring Camera Girl

By Maryon Zylstra

[The Tribune will pay $5 for each interesting question submitted by a reader and used by The Tribune. Today's question was submitted by Mildred Meinert, Montague, Mich.]

THE QUESTION

Do you think we should have compulsory high school education for all students less than 18?

WHERE ASKED

Chicago theater.

THE ANSWERS

Nancy Bogue, student, 1208 Hull terr., Evanston—Growing boys and girls should be able to mingle with children of their age. It builds up their character. I don't think any student should be taken away from school or be allowed to quit after eight grades. They may not realize it but they will miss school.

Ardis Kuhnen, student, 1100 Ridge av., Evanston—If a vote were taken I would favor compulsory high school education. It widens the range of interest and teaches people to cooperate. I don't think a child of 13 or 14 is ready to quit school and go to work—it isn't fair to the child or to society, in the long run.

Pvt. Albert J. Grillo, 321 W. 25th pl.—Most people who didn't go to high school when they had the opportunity are sorry they did not. I think it would be a good idea if it were compulsory, then children and parents would not make a mistake that may hamper an individual's chances for success in the future.

Chuck Robinson, student, Green Bay, Wis.—Yes, I think high school should be compulsory in order that people will be more able to cope with the problems of this changing world. Education is becoming more and more important on the farm, too. Experience and an education make farming easier.

Mrs. Robert Gull, housewife, 5122 School st.—Perhaps high school should be compulsory. There are a lot of youngsters who don't seem to know what they want to do. If some one else made the wiser choice for them they would have nothing to decide. It would help parents to send children to high school.

Mary E. Dunley, student, Des Moines, Ia.—Lots of people don't want an education. They don't want to go to school. But those are the ones who need education most. I think education should be compulsory at least to the 12th grade. For their personal happiness children should prepare themselves for a better future.

Wednesday Menu

BREAKFAST
Tomato Juice
Crisp Rice Cereal
French Toast, Apple Butter
Coffee Milk

LUNCH
*Celery Mustard Eggs
Tossed Salad of Tomatoes, Lettuce, Onions, French Dressing
Rye Wafers
Nectarines Milk

DINNER
Baked Fish Fillets, Lemon Wedges
Creamed Potatoes with Chives
Cooked Beets
Molded Cucumber Salad
Whole Wheat Bread
Frosted Gingerbread
Milk Tea or Coffee

*See today's prize recipe.

$5 PRIZE RECIPE

Celery Mustard Eggs

[Serves six]

1 tablespoon flour
1 teaspoon dry mustard
½ teaspoon salt
⅛ teaspoon pepper
2 tablespoons sugar
1 tablespoon celery seed
1 cup sour cream
1 egg, well beaten
½ cup vinegar
1 tablespoon margarine
12 hard cooked eggs

Mix dry ingredients, add sour cream gradually, and blend. Add egg, vinegar, and margarine; cook in double boiler until thick. Add eggs whole or halved and heat thru.

MRS. ARTHUR MCNUTT,
Montfort, Wis.

Send your favorite recipe to: Recipe Contest, Chicago Tribune.

Collection of 39,317 Bird Eggs Received by Museum

A collection of 39,317 North American birds' eggs has been received by the Chicago Natural History [Field] museum from the estate of the late Judge R. Magoon Barnes of Lacon, Marshall county. An honorary member of the museum staff, Judge Barnes was curator of birds' eggs for a number of years. He started collecting birds eggs in 1876.

Superfluous HAIR

Guaranteed Removed Forever
Face, Legs or Body Treatments as Low as $2
GENUINE DRUM & DRUM Electrolysis is the fastest, the most economical and the most dependable system known to science. Thousands of Chicago women acclaim this exclusive, highly specialized Electrolysis system for its outstanding success. Get the facts and prices by sending this adv. for free booklet. Free consultations. Thirty years as Electrolysis specialists—inventor of 16-Needle Electrolysis.
DRUM & DRUM, E.D.
108 N. State, Suite 1008
CEntral 1519

Boys Advised: Brush Up on Car Courtesies

BY SHEILA DALY

[Copyright: 1945: By The Chicago Tribune]

Now that gas rationing is fast becoming a dim and awful memory and you can wheel into a filling station and make that almost forgotten request to "fill 'er up," cars once again will become an important addition to many a Friday night date. So in case you've forgotten your pre-war car courtesies, now is a good time to brush up on them.

Perhaps you remember back to the days when a fellow hopped out as soon as he stopped the car, skirted the bumper, and opened the door for his date. And that's one thing the war hasn't changed, so hop to it, fellow!

You'll have to get used to the traffic signals all over, too, now that you're behind the wheel again. If you watch the line in the middle of the road, signal when making a left turn or stopping, and keep a wary eye out for arterials and stop signs, you'll be much more likely to reach home with as many fenders on the car as when you started out.

And even tho you may think you're an expert on fingertip driving, the routine where you rest three fingers of your right hand lightly on the wheel and dangle your other arm out the window, it isn't smart. Perhaps it does look graceful, but it doesn't work very well when you have to make a sudden turn or in the event that one of your war-weary tires blows.

So any smart fellow will forsake that "casual" look for actual safety. Perhaps your girl is impressed by your mastery of the machine, but chances are that expression on her face that you mistook for admiration is just plain fright.

It probably feels wonderful to go whizzing around in your little bus after all the walking you've been doing recently, but there's no need to have yourself arrested for flying too low. If your speedometer begins to look like an altimeter and you have to let down the landing flaps every time you slow down for a red light, take it easy! It's great to be driving again, but don't do anything Buck Rogers wouldn't do!

School Modes

This princess dress is perfect for the teen-aged scholar. Style No. 2741 is designed for sizes 8 to 16. Size 12 requires 2¾ yards of 35 inch material. A collection of school girl hats is included in Style No. 2952, designed for head sizes 19 to 22. Size 20 Scotch cap requires ⅛ yard of 18 inch material; the bonnet and bag require ¾ yard of 35 inch material. Applique instructions are included.

Order Clotilde patterns from Chicago Tribune, P. O. Box 537, Grand Central Annex, NEW YORK CITY. Print name and address; state size. Each pattern is 10 cents, plus 2 cents for mailing.

Museum Guide Tour

Mrs. Roberta Cramer will conduct a general guide lecture tour at 2 p. m. today at the Chicago Natural History [Field] museum.

Two of Life's Most delightful Ingredients....a Romantic Atmosphere and Food of Story-Book Quality.....come in tonight!
(SENSIBLE AIR-CONDITIONING)
SHANGRI-LA
America's Most Romantic Restaurant
222 N. STATE ST., PHONE CENTRAL 1001
OPEN EVERY DAY AT 4:00 P.M.

Peach Crop Offsets Small Apple Supply

Ration Roundup

RED STAMPS

A2 B2 C2	GOOD THRU SEPT. 30	A B C D E	GOOD THRU OCT. 31
F G H J K	GOOD THRU NOV. 30	L M N P Q	GOOD THRU DEC. 31

SUGAR—Book 4, sugar stamp 38 [5 pounds] expires Dec. 31. Ration boards accepting canning sugar applications.

SHOES—Book 3, airplane stamps 1, 2, 3, 4, each good indefinitely for one pair.

WASTE FATS—Each pound worth 2 red ration points and 4 cents.

Sept. 4, 1945

BY MARY MEADE

[Copyright: 1945: By The Chicago Tribune]

This year's apple crop is only about half of last year's, and that's a disappointment. But juicy, rosy Jonathans are here to supplement the sauce apples, and they make mighty good munching. Peaches are still abundant, consolation for the shortage of apples, perhaps.

Peaches, pears, and plums should be canned now, if they haven't been. The plum harvest will be over in a week or two. There are more California grapes than we had last year, so fruit platters can be piled high and colorfully.

Potatoes and cabbage are two of the abundant vegetables now available. I have a collection of not-so-usual recipes for each, which I shall be glad to send to any interested reader in return for a self-addressed, stamped envelope. Please specify whether you wish one or both collections.

Green tomatoes make a delicious broiled or sauteed vegetable. Slice them without peeling, salt and pepper, dip the slices in slightly beaten egg, then into fine bread or cracker crumbs, and saute in a little butter or margarine, or brush over with fat and broil on a greased baking sheet, turning with a pancake turner.

Green tomato pie is wonderful, but a luxury in these days of skimpy fat and sugar rations. Use of a lattice upper crust will save on pastry.

Green Tomato Pie

4 cups sliced green tomatoes
1½ cups white or brown sugar
¾ teaspoon salt
3 tablespoons flour
2 tablespoons cornstarch
3 tablespoons butter or margarine
6 tablespoons lemon juice
Grated rind of 1 lemon
Pastry for 9 inch pie

Combine sugar, salt, flour, and cornstarch. Dust some of the mixture over bottom of pastry lined pie pan. Arrange sliced tomatoes in pan and cover with remaining mixture. Sprinkle lemon juice and rind over top and dot with butter. Adjust top crust or pastry strips. Bake pie at 450 degrees for 10 minutes. Reduce heat to 350 degrees and bake 25 minutes longer.

Evaporated milk helps to make homemade salad dressings rich flavored and creamy. Top milk or cream could be substituted in this recipe.

Cooked Salad Dressing

1 teaspoon salt
1 teaspoon dry mustard
Few grains cayenne pepper
2 tablespoons flour
2 tablespoons sugar or light corn sirup
1 egg or 2 yolks
1 cup evaporated milk
¼ cup lemon juice or vinegar

Blend dry ingredients, add egg, and mix well. Add milk and cook over boiling water, stirring constantly, until thickened and smooth. Cool and add lemon juice or vinegar, stirring it in a small amount at a time.

* *

Jane Delano Legion Post Will Install New Officers

Jane A. Delano post of the American Legion, a unit of veteran nurses, will install newly elected officers at an 8 p. m. meeting Monday in room 1520 at 8 S. Michigan av. Miss Marie Skyrud will be inducted as commander, succeeding Miss Mary L. Payton in office. Installing officer will be William H. Kammert, past commander of the 3d district. There will be a preliminary meeting of the executive committee at 7 p. m.

ORPHAN ANNIE

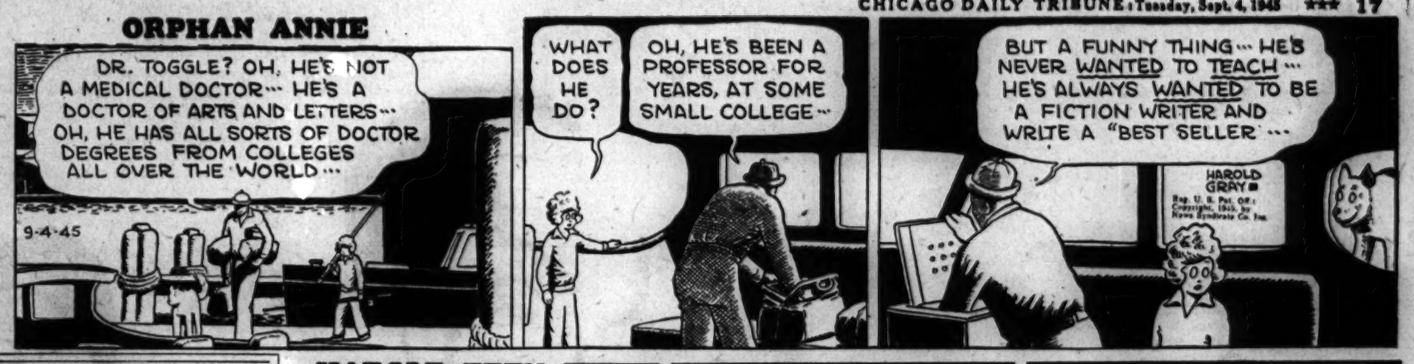
DR. TOGGLE? OH, HE'S NOT A MEDICAL DOCTOR··· HE'S A DOCTOR OF ARTS AND LETTERS··· OH, HE HAS ALL SORTS OF DOCTOR DEGREES FROM COLLEGES ALL OVER THE WORLD···
9-4-45
WHAT DOES HE DO?
OH, HE'S BEEN A PROFESSOR FOR YEARS, AT SOME SMALL COLLEGE···
BUT A FUNNY THING··· HE'S NEVER WANTED TO TEACH··· HE'S ALWAYS WANTED TO BE A FICTION WRITER AND WRITE A "BEST SELLER···
HAROLD GRAY

HAROLD TEEN

WHY YOU STANDING HERE OUT IN FRONT, POP?
HAVE YOU SEEN TWO-TON?
TWO-TON HASN'T BEEN AROUND SINCE YESTERDAY—AND HIS DUFFLE BAG IS GONE!
-BAG GONE? THAT'S BAD!
YEH, BUB! I'M SHADOW SMART—SO WHAT?
I GOT A NOTE PER YAH!

WINNIE WINKLE

I'M NEW HERE AND--
I KNOW! YOU'RE MR. SMITH, ONE OF THE EX-SERVICE MEN!
THAT'S RIGHT!
I'LL BET YOU'RE GLAD YOU DON'T HAVE TO DIG ANY MORE FOX-HOLES···
I'D HAVE HAD TO USE A BLOW-TORCH TO DIG A FOX-HOLE!
A BLOW-TORCH?
SURE--I WAS IN THE NAVY!!

Looking at Hollywood

By Hedda Hopper

HOLLYWOOD, Cal., Sept. 3—Metro has about $600,000 worth of stories on its shelves — among them "Green Dolphin Street." They haven't been able to lick that one yet. They don't believe fans will understand a man who's in love with two sisters, finally makes up his mind about one, writes a letter of proposal, then sends it to the wrong girl because he has forgotten the name of the girl of his choice. Another story they have is "Taps for Pvt. Tussie." That can be written off as a war casualty. They also have "History of Rome Hanks." . . . **Robert Alda** has a change of pace coming up. His next will be "Ring Out the Old" in which he plays a philosophical cab driver on New Year's eve in New York. The whole action takes place in five hours. . . . **Jack Moss'** next for Columbia will be "My Pal Joey," from the stage play. . . . **Barry Fitzgerald** will do one picture for Metro.

It's Hope in a Double Take

Bob Hope tells about the creepy feeling he got when he looked at himself in Paris in "The Cat and the Canary." He was speaking French. Later a French delegation waited for him and started chattering away. Finally he said, "Sorry, me no speakee English." . . . **Gertrude Lawrence** wired me: "I don't know who started the rumor that I want to play myself. I wrote a book — not a screen play. If a film is made of it, I should be delighted to see myself portrayed by any of the fine Hollywood actresses." . . . Miss Lawrence did a command performance before the queen of England and her two daughters. She commented on the fine tone of their piano. "We borrowed it," chirped the younger princess.

Happy Hunting for a Title

Well, it's all over now between **Barbara Hutton** and **Cary Grant**. "He was cruel," said she. "He didn't like my friends." But she didn't say how much she disliked his. Now that the war's over, will she go back to Europe and get herself another title? Being called "my lady" does something to an American they never seem to be able to get over. Maybe it's because they love those little embroidered crests peeping out from the most unexpected places. Well, all we can say is—who's next? . . . At the **Bud Abbotts** the other night, the **Elliott Roosevelts** brought Blaze to the party. He stole the spotlight from everybody. Finally, **Margaret Lindsay** gave the the dog a shove and said, "Go on, you've had too much publicity already." **Faye Emerson** came with her brunette hair piled high on the top of her head. It took the part of a night club singer in a picture to get it up there. I always thought that brought it down. . . . **Charles Laughton** wears what the well dressed ham should wear in "Because of Him." Even his cuff links are 18th century Wedgwood. He stole them from his wife, **Elsa.**

She Does It Every Time

After **Paulette Goddard's** first love scene with **Hurd Hatfield** in "Diary of a Chambermaid," her husband, **Burgess Meredith,** and Director **Jean Renoir** rewrote the love scenes, and Paulette made them even hotter than the script called for. On the final day's shooting, **Francis Lederer** went home with scratches and a lame back. No, Paulette didn't do it — Hatfield administered the blows. I asked Renoir what he considered the greatest picture he'd ever seen. He thought a minute, then replied, "I believe it's 'Greed,' which starred **Zasu Pitts** and was made by **Eric Von Stroheim** 25 years ago." . . . Family night at the Mocambo — **Louis B. Mayer, Joseph Schenck,** and **Sonja Henie** in one party, **David Selznick** and **Jack Warner** in another, and **Jennifer Jones** in still a third. The **George Burnses** and the **Jack Bennys** also stepped out. Then there was an anniversary party for the **Norman Chandlers.** . . . No chance for a reconciliation between the **Johnny Weissmullers.** He has already picked out a swimming champ—**Brenda Helser.** She's right purty, too, and he has given her a ring.

Making Hay

Shirley Temple, after the "Kiss and Tell" preview, took her fiance's sister, **Mary,** to the Brown Derby for supper. She went table hopping and introduced her to all the people she knew. They stopped longest to chat with **Walter Abel** and his young sons. Abel played her father in the film. . . . **John Wayne** regrets his divorce won't be final until November. He has a month's vacation coming up now, but he'll be working then. . . . **Kay Kyser** is back from the Philippines. His gang did a great job over there. . . . **Ingrid Bergman's** last picture for **David Selznick** will be "Notorious." When that's finished, she goes immediately to New York to do a play, which, says Ingrid, will be another door opened to her. She hopes she'll be as welcome there as she was here. She says the greatest opportunity of her life, however, was playing for our boys in Germany. "I didn't believe a city as large as Berlin could be wiped out. There's no place to live, the water's bad, and there's very little food. They're in for a horrible winter." She says **Jack Benny** was wonderful to work for.

[Copyright: 1945: By The Chicago Tribune]

Arche Club Opening

The Arche club has set Oct. 5 for its fall opening meeting.

Here's an entirely New Idea in Cream Deodorants!
Triple-Creamed to unbelievable fluffiness . . .
Smooths on easier . . . Vanishes quicker

Today an entirely new idea in cream deodorants is waiting for you. It's *triple-creamed* HUSH*—a mere whisper of a cream . . . fluffy as your face cream. Smooths on easier, vanishes quicker. A delightful change from your present stiff deodorant cream.
Yet!—with all of its exquisite daintiness HUSH ends underarm odor the instant it's applied. Gives you freedom from further perspiration worries from 1 to 3 days. Does not stain nor harm your precious clothes.
Try this new *triple-creamed* deodorant at once and discover the thrilling difference. You can get HUSH at your drug, department or 10¢ store. 25¢ and 50¢, plus tax.
*REG. U. S. PAT. OFF.

Rich Velveteen Tempts Career Girl Shoppers

BY REA SEEGER

Velveteen, that urbane fall charmer, comes to town in time to help solve the problem for the career girls who wish to acquire a fall and winter wardrobe before everything is snatched out from under their fingers. Since a price mark is as important as a new silhouette and a new color, a certain velveteen collection of two piece suits rates competition among the early bird career girl shoppers. The main attraction is a one-button suit, sleek, superlatively fitted and detailed, and made of velveteen of very flattering colors and depth of pile.

The color range includes good foundation shades with which to team such accessories as ascot scarves, blouses, hats, bags, gloves, and jewelry. Red, black, a deep blue, brown, green, and gray provide wide enough selection to suit the fussiest career girl or any other fashion wise woman. The colors are rich and flattering. The one-button jacket has a trick indented neckline the better to show off any bright colored ascot or blouse bow. The sleeves are long, well cut and fitted, and without cuffs to match the collarless neckline. The skirt has just a suggestion of a flare but no plaits or other fullness. The two pieces are sold as a suit with a very modest price mark.

Such a suit doubles for a dress with ease and snap. Dress up or down with accessories from sleek tailored whiffs of pique to gala event sequins. A very dress parade hat trimmed with a band of sequins comes in five of the same colors as the suit outfit. Colors harmonize so that a hat of one shade goes smoothly with a suit of an opposite color. Along with the velveteen two-piecers and the matching velveteen hat, is a knockout showing of blouses, scarves, bags, gloves, and other trivia with a new fall flavor in fashion as well as color.

For further information call Rea Seeger, Superior 0200.

Racing Daily
Washington Park
175th AND HALSTED—ON ILLINOIS ROUTE 1
It's So Easy to Get There
I. C. ELECTRIC TO GATE
33 MINUTES FROM LOOP
WEEK DAYS: Leave Randolph St at frequent intervals 12:45 to 3:10 Early train at 11.50
SATURDAYS and LABOR DAY: At frequent intervals 11.50 to 2:40. Early train at 11.08
Trains stop at Van Buren, Roosevelt, 53rd 63rd, Kensington and Harvey
First train returns at 5:40
Post Time: Week Days 3:00—Saturdays 2:00

AMUSEMENTS
GT. NORTHERN TONITE 8:30
Seats Now! VINCENT LAWRENCE'S SPARKLING COMEDY
THE OVERTONS
JACK WHITING · DOROTHY MACKAILL · MARGARET HAYES
Evgs.: $1.20 to $3. Mats. Wed. & Sat., $1.20 to $2.40
ERLANGER NIGHTS INCL. SUN. 8:30
ONLY MATINEE SATURDAY
BILLY ROSE presents
Carmen Jones
By Oscar Hammerstein
Saturday Matinee: $3, $2.40, $1.80, $1.20
BROADWAY PRODUCTION INTACT!
SELWYN (Air-Conditioned)—Evgs. 8:30 Next Matinee Saturday, 2:30
GOOD SEATS NOW AT BOX OFFICE
the Voice of the Turtle
STEVENS · MARLOWE · VANCE
Evgs., $1.20 to $3.60; Mat. Sat., $1.20 to $3.00
Popular Wed. Mats., $1.20 to $2.40 (Tax Incl.)
HARRIS AIR-CONDITIONED. Evgs. 8:30; Mats. Wed.-Sat., 2:30
Good Seats at Box Office
"It's Everybody's Hit" Stevens, H.-A.
Dear Ruth
A Comedy by NORMAN KRASNA
Directed by MOSS HART
Evgs., $1.20 to $3.60; Mats. Sat., $1.20 to $3
Pop. Wed. Mats., $1.20 to $2.40 (Tax Incl.)
BLACKSTONE Air-Cooled MATINEE TOMORROW
GOOD NIGHT LADIES!!
Staged by Edmund GALLAGHER ★ GLOVER
CHICAGO'S COMEDY CHAMPION
Nightly (Ex. Mon.) $1.20 to $3.60
Mats. Wed. & Sat., $1.20 to $2.40

Household Forum

By Louise Bargelt

Bessie A., Chicago—When I pack a cardboard container of talcum in my grip I make sure that the top of it won't loosen and its contents spill on my clothes. I stick a straight long pin thru the cap and the upper part of the container.

Mrs. B. H., Chicago—We moved into an old house with some worn brass and nickel fixtures. We covered these with quick drying enamel which brightened them up considerably.

Faith H., Aurora, Ill.—To relieve the itching from insect bites we take a salt water bath to which we have added ½ pound of bicarbonate of soda. This gives quick relief and also helps heal any sores from the bites.

Marion C., Chicago—We moved into an old house this summer and found some grease spots on the walls we were going to repaper. We applied a thin coat of white shellac to these spots as insurance against any grease penetrating the new paper.

Please—Your Idea Now!

OPENS TONIGHT
MIKE FRITZEL AND JOE JACOBSON PRESENT

Tony LESTER
Comedian of the Year
BOB EVANS
With Jerry O'Leary
CABOT and DRESDEN
Dance Stylists
DIXIE ROBERTS
Queen of Tap
CHEZ PAREE ADORABLES
In New
OLIVE BERNARD PRODUCTIONS
GAY CLARIDGE
and His Orchestra
Chez Paree

Store Hours Tuesday,
12 Noon to 9 P. M.

EISENBERG DRESSES UP THE

Costume

*Suddenly there is the flash of colors..,
and in the most unexpected places! But leave
it to that witty genius Eisenberg to
color you with brilliance. In staccato colors..,
bright and vivacious, sometimes punctuated
with sequins. The glow and smoulder of their
vividness adds flame to the wool costume's
flattery...lends fashion excitement to your
fall and winter wardrobe. Misses' sizes.*

CARSON PIRIE SCOTT & Co..

North Room Dresses • fourth floor

NEW LINES IN

Stripes

*Stripes that hang on to their handsomeness...
that have a feminine-without-fuss point of view.
In worldly grey suits tailored to a man's
perfection, a woman's softening influence...
and underscored with beautiful woolens.
Contemporary masterpieces for this hour, this
season...because they have simplicity,
staying power and that indefinable
quality—elegance. Misses' sizes.*

CARSON PIRIE SCOTT & Co..

North Room Suits • fourth floor

3 Tribune Phone Numbers
SUPerior 0200 Public Information Service
SUPerior 0260 Sports Bulletin Service
SUPerior 0100 Want Ads—General Business

Chicago Daily Tribune
THE WORLD'S GREATEST NEWSPAPER

SECTION TWO
SPORTS MARKETS
Tuesday, Sept. 4, 1945 **** 19

CUBS LEAD BY 4 GAMES; ROUT REDS, 7-2, 7-1

BUSHER WINS WASHINGTON HANDICAP; SETS RECORD

45,000 CHEER COAST FILLY IN $58,300 RACE

Armed Is Second, Take Wing Third

BY MAURICE SHEVLIN

Busher, Louis B. Mayer's amazing filly, gave a record crowd of 45,000 Labor day celebrants all she had yesterday at Washington park. She not only breezed off with the 18th running of the $58,300 Washington Park handicap, but clipped a fifth of a second off the track mark for a mile and a quarter, going the distance in 2:01 4/5 under a smart ride by Johnny Longden.

Another record also fell during the afternoon when $2,281,043 was wagered on the nine race program. The previous high was registered July 4, when the betting totaled $2,092,018. The old attendance mark was 41,706, set on Labor day a year ago. Yesterday's net proceeds went to charity.

Armed Finishes Second

Busher's victory, her eighth in 10 starts this season, was scored thru a grand stretch run which relegated Calumet Farm's brilliant Armed to second place, a length and a half in back, and the veteran Take Wing, to third. Pot o' Luck, running as an entry with Armed, was fourth in a 13-horse field.

The triumph, which was worth $40,200 to the Hollywood film magnate, raised Busher's earnings for two years of racing to $270,120 and placed her within $5,780 of Top Flight's record of $275,900.

Busher opened the favorite at 2 to 1, but when the band had reached the post she was down to 7 to 5 with the Calumet entry second choice at 3 to 1 and Take Wing a 20 to 1 shot. Busher paid $4.80, $3.40, and $2.60 in the mutuels. Armed returned $3.60 and $3.20. Take Wing returned $6.20 to show. The handle of $330,953 on the race established a new Illinois record.

Leon Tikulski's Icangetit, with Billy Nichols up, shot out of the gate on top, closely followed by Brownell Combs' Durazna, ridden by Billy Thompson, and Busher. It was an excellent get-away for all. Then Durazna took a head lead as Mrs. E. E. D. Shaffer's Porpoise challenged and hung on for the first half mile with Busher third.

Busher Goes to Town

At three quarters Durazna still was out in front, but Busher began to close in on the second place Porpoise, catching him with lengthening strides as the mile was spun off. At this point Mrs. Ada L. Rice's Sirde made his bid, but soon fell back as Armed and Take Wing made their challenges.

Busher was running all out as the field hit the stretch turn and moved to a three length advantage over the fast-moving Armed and the onrushing Take Wing which came up on the outside as Jockey Art Fischer brought his whip into play. Armed and Take Wing were moving up, but it appeared that Busher was just coasting as they passed the last sixteenth pole.

The finish wasn't even close, tho Busher's margin had been reduced to a length and a half as Armed slipped across a length in front of Take Wing. Mrs. Clyde Troutt's game old stake horse.

Durazna, the 4 year old filly which had handed Busher her only beating during the Washington Park meeting and which engaged the War Admiral filly in a $25,000 match race recently and lost by three-quarters of a length, wound up absolutely last.

Busher will go to California now to participate in several fall and winter stake events.

ATTENDANCE RECORD

New York, Sept. 3 (AP)—A one-day attendance record was set in America's turf history today as 340,974 holiday fans jammed the race tracks. Today's betting figures totaling $14,520,776 fell short of the record $14,718,844 poured into the mutuel machines by 310,588 persons on July 4.

Track	Attendance	Wagered
Aqueduct	*58,680	*$ 3,847,045
Garden State	*42,301	*2,637,274
Washington Park	*45,000	*2,281,643
Narragansett	*44,951	*1,917,282
Detroit	25,291	774,755
Del Mar	18,729	618,329
River Downs	*18,443	*440,767
Marlboro	12,000	405,566
North Randall	10,301	405,585
Longacres	10,000	338,532
Dade Park	12,000	*297,544
Fairmount	19,878	289,373
Northampton	12,000	149,484
Fort Stephens	6,500	113,907
Totals (14)	340,974	$14,520,766

*Denotes new track records.

A GAME LITTLE LADY BREAKS A RECORD

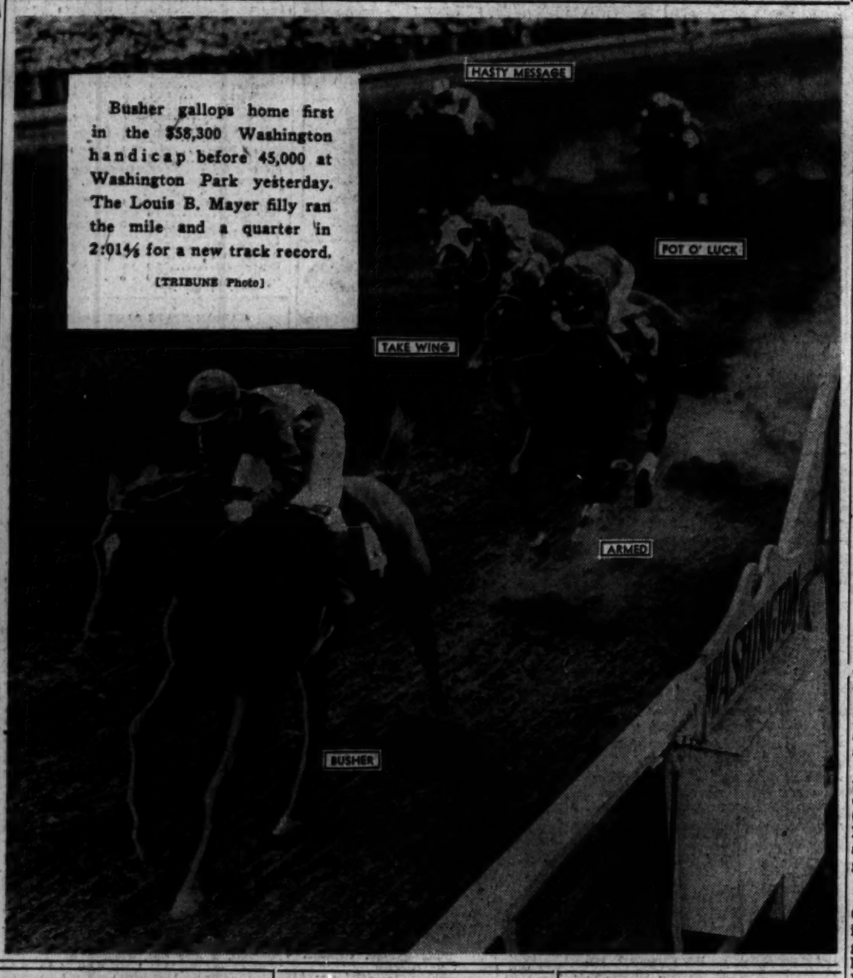

Busher gallops home first in the $58,300 Washington handicap before 45,000 at Washington Park yesterday. The Louis B. Mayer filly ran the mile and a quarter in 2:01⅘ for a new track record. (TRIBUNE Photo)

SID LUCKMAN'S ARRIVAL IS BIG TOPIC FOR BEARS

Collegeville, Ind., Sept. 3 [Special]—The Bears are waiting for the expected arrival of Sid Luckman, but they're not loafing while they're waiting. They expect the veteran quarter back to arrive any hour now and are sure he'll be calling plays and throwing the football a week from tomorrow night when the Bears meet the Washington Redskins in Soldiers' field. Sid is in the maritime service.

Today the squad of 24, with Tackle Al Hoptowit as its newest member, went thru all the running plays. Tomorrow the passing maneuvers will be reviewed and by this time it is hoped the dozen new players will have more than a vague idea about the famous T-formation man in motion system popularized by the Bears.

Season Opens Sept. 30

Tho they are primarily pointing toward the nonchampionship game with George Marshall's Redskins, the Bears are thinking a lot about their Sept. 30 National Football league opener with the Packers in Green Bay. The Bears are determined to make a comeback this year. Today Co-coach Luke Johnsos, a cautious individual, admitted the team should be at least a trifle stronger than in 1944.

The Bears have abandoned earlier plans to experiment with Mitchell, the pro freshman from the University of Tulsa. He was told today to concentrate at right half back, where the coaches expect he will plug the gap caused by the announced retirement of Ray [Scooter] McLean.

Return to Chicago Monday

The Bears will come into Chicago next Monday and work out that evening in Soldiers' field. They will return to their camp here at St. Joseph's college, then leave Sept. 16 for Bethlehem, Pa., there to play the Philadelphia Eagles an exhibition on Sept. 18.

Athletics Buy Mosser, Portland Left Hander

Philadelphia, Pa., Sept. 3 (AP)—Wendell Mosser, a left handed pitcher, has been purchased from Portland of the Pacific Coast league for an undisclosed amount of cash and three players, the Philadelphia Athletics reported today. Mosser, 24, has won 10 and lost five this year. He will report to the A's next spring.

Parker Wins Over Talbert in Net Final

Forest Hills, N. Y., Sept. 3—Sgt. Frank Parker defeated Bill Talbert of Wilmington, Del., today for the second straight year in the finals of the 64th National single championship tournament.

Parker, who flew here from Guam to compete, won by scores of 14-12, 6-1, 6-2.

Talbert, badly hampered by a severe knee injury suffered in yesterday's semi-final victory over

Frank Parker [left] and Bill Talbert

Pancho Segura, could not cover the court with his usual agility.

A crowd of 15,000 saw the match.

Despite his injury, Talbert was able to come back and help win the men's doubles final, which had been interrupted Sunday because of darkness after 60 games. Talbert and Navy Lt. Gardnar Mulloy of Coral Gables, Fla., starting with a 10-10 count in the third set, beat Air Cadet Bobby Falkenburg of Hollywood, Cal., and Seaman Jack Tuero of New Orleans, 12-10, 8-10, 12-10, 6-2.

The third title decided today went to Louise Brough of Los Angeles and Margaret Osborne of San Francisco, who took the women's doubles championships for the fourth year in succession and thereby equaled a record set by Alice Marble and Mrs. Sarah Palfrey Fabyan Cooke. The Brough-Osborne team whipped Pauline Betz of Los Angeles and Doris Hart of Miami Beach, Fla., 6-4, 6-4.

Major Leagues

NATIONAL LEAGUE

	W	L	Pct.	G.B.
CHICAGO	79	47	.627	....
St. Louis	76	53	.594	4
Brooklyn	71	55	.563	8
New York	71	58	.550	9½
Pittsburgh	71	63	.534	11½
Boston	57	72	.442	23½
Cincinnati	49	77	.389	OUT
Philadelphia	39	90	.302	OUT

YESTERDAY'S RESULTS

Chicago 7- 7; Cincinnati 2- 1
Brooklyn 4- 4; Boston 0- 3
[Second game, 10 innings]
New York 3- 9; Philadelphia 2- 0
Pittsburgh 6- 6; St. Louis 5- 2

GAMES TODAY

Pittsburgh at St. Louis.
Only game scheduled.

AMERICAN LEAGUE

	W	L	Pct.	G.B.
Detroit	72	54	.571	....
Washington	72	55	.554	2
St. Louis	69	58	.543	3½
New York	67	58	.536	4½
Cleveland	64	60	.516	7
CHICAGO	62	65	.488	10½
Boston	61	69	.469	12
Philadelphia	40	85	.320	OUT

YESTERDAY'S RESULTS

Detroit 6- 6; Chicago 5- 5
New York 4- 7; Philadelphia 1- 6
[Second game, 11 innings]
Washington 11- 4; Boston 5- 8
St. Louis 6-5; Cleveland 3-4
[Second game, 10 innings]

GAMES TODAY

Detroit at New York.
Only game scheduled.

WASHINGTON HANDICAP CHART

[Copyright 1945: Triangle Publications, Inc.]

SEVENTH RACE—Purse $50,000; added. Net value to winner, $40,200; second, $10,000; third, $5,000; fourth, $2,500. The Washington Park handicap. Three years olds and up. One and one-quarter miles:

Horse and Jockey—	Wt	PP	St	¼	½	Str	Fin	Owner	Eq odds
BUSHER [J.Longden]	115	4	3	3½	1½	1½	1½	L.B.Mayer	1.40
†ARMED [D.Dodson]	120	5	7	6½	3½	2½	2nk	CalumetFarm	3.50
TAKE WING [A.Fischer]	112	13	10	9¹	7¹	3½	3¹	Mrs.C.Troutt	20.90
†POT O' LUCK [S.Brooks]	111	6	12	12¹	10¹	6½	4¹	CalumetFarm	3.80
HASTY MESSAGE [J.Rigney]	107	3	13	13	13¹	7½	5nk	M.A.Hern	31.50
†CANGETIT [B.Nichols]	109	1	5	4½	4¹	4¹	6¼	L.Tikulski	16.30
DEVALUE [K.Knott]	113	1	9	10½	11¹	9¹	7¹	HappyHourFarm	62.70
REDE [G.Grebe]	110	8	8	7¹	8hd	8½	8½	Mrs.Ada L.Rice	16.00
DAILY TROUBLE [A.Bodier]	117	10	4	8¹	8½	9¹	9¹	David Siranu	29.50
CHALLENGE ME [Skoronski]	110	12	6	5¹	9hd	11¹	10hd	BrolleFarm	6.40
LAYOUT [T.Bates]	102	11	11	11¹	12	10hd	11¹	L.-M.Sidell	50.10
PORPOISE [N.Wall]	105	9	4	2½	2½	12¹	12¼	Mrs.E.E.Shaffer	34.50
DURAZNA [B.Thompson]	117	7	2	1hd	5½	13	13	BrownellCombs	17.50

†Calumet farm entry.
Time, :23 1-5, :46 3-5, 1:10 3-5, 1:36 1-5, 2:01 4-5. [New track record.]
Mutuels paid: Busher, $4.80, $3.40, $2.60; Armed, 3.60, $3.20 show; Take Wing, $6.20. Owned by L. B. Mayer. Trained by G. M. Odom. Went to post at 5:35. Off at 5:36. Start good, won driving, place same.
BUSHER, rated along under a steady hold to the last five-sixteenths, raced into command with a rush and continuing with fine speed, held ARMED safe. Latter, well up from the start, was between horses much of the trip, moved clear with good response approaching the last eighth and continued with determination to end. TAKE WING started up after seven-eighths, swerved slightly in the stretch and, finishing steadily, was getting to the leaders.

PIRATES PUSH CARDS 4 GAMES OUT OF LEAD

St. Louis Defeated, 6-5 and 6-2

St. Louis, Mo., Sept. 4 (AP)—The St. Louis Cardinals dropped to four full games behind the league leading Chicago Cubs today as they lost a double header to the Pittsburgh Pirates, 6 to 5 and 6 to 2, while the Cubs were whipping Cincinnati twice.

Manager Billy Southworth tried a full assortment of his hurling staff on the Pirates, but when they didn't serve up home run pitches they missed the plate entirely, with the result being all the same.

In the first game, the Pirates hit four home runs, Jim Russell and Pete Coscarart getting one each and Bill Salkeld getting two.

Pitchers Go Fast

Neither Ted Wilks, who started the first game for the Cards, nor Blix Donnelly, who opened the second, lasted long enough to get well warmed up. Wilks went out in the second inning, and Donnelly was removed in the first inning of the second game, issuing four walks and allowing two hits without a putout.

Fritz Ostermueller failed to finish the first game, but he received credit for the victory. He held the Cards to six hits in 7⅓ innings. Preacher Roe allowed seven hits and struck out 11 in the second game.

Lopez Ties Hartnett's Record

Al Lopez, 37, Pirate catcher, tied Gabby Hartnett's record for catching the most major league baseball games. Today's second game was his 1,793d since first appearing in a Brooklyn uniform for three games in 1928.

Pittsburgh	Ab	H	P	A
Glonfriddo,cf	3	1	4	0
J. Barrett,rf	5	0	3	0
O'Brien,rf	0	0	0	0
Russell,lf	5	1	4	0
Salkeld,c	3	2	2	0
Elliott,3b	4	1	1	4
Gustine,ss	4	2	1	2
Dahlgren,1b	3	1	8	0
Coscarart,2b	3	1	4	2
Ostermueller,p	3	0	0	2
Rescigno,p	0	0	0	0
	33	9	27	10

St. Louis	Ab	H	P	A
Schoend'st,lf	3	0	2	1
*Garms	0	0	0	0
Byerly,p	0	0	1	0
Creel,p	0	0	0	0
Hopp,rf	4	0	1	0
Klein,3b-lf	4	1	1	1
Adams,cf	3	2	3	0
Sanders,1b	3	1	11	1
Verban,2b	4	1	2	3
Marion,ss	4	1	4	2
Rice,c	2	0	3	0
O'Dea,c	1	0	1	1
Wilks,p	0	0	0	0
Partenh'mr,p	1	0	0	1
Kurowski,3b	2	0	0	0
	†34	6	27	11

*Batted for Schoendienst in fifth. †Bergamo batted for Byerly in seventh and Rebel batted for Creel in ninth.

Pittsburgh	210 300 010—6
St. Louis	010 001 030—5

Runs—Pittsburgh: Russell, Salkeld [2], Gustine, Dahlgren, Coscarart, Adams [2], Verban. St. Louis: Klein [2], Sanders, Marion, Verban, Adams, Coscarart [2], Salkeld [2]. Runs batted in—Russell, Salkeld [2], Adams, Coscarart [2], Sanders, Klein, Verban, Marion. Errors—Salkeld [2]. Two base hits—Glonfriddo, Gustine, Sanders, Marion. Three base hit—Verban. Home runs—Russell, Salkeld [2], Adams, Coscarart, Klein. Stolen bases—Gustine [2]. Left on bases—Pittsburgh, 6; St. Louis, 7. Bases on balls—Ostermueller, 3; Partenheimer, 4; Creel, 2. Struck out—Ostermueller, 2; Partenheimer, 1; Creel, 1. Hits—Ostermueller, 6 in 7⅓ innings; Rescigno, 0 in ⅔; Wilks, 4 in 1⅔; Partenheimer, 3 in 3⅓; Byerly, 1 in 2; Creel, 2 in 2. Hit by pitcher—Ostermueller [Rice and Adams]. Winning pitcher—Ostermueller. Losing pitcher—Wilks.

SECOND GAME

Pittsburgh	Ab	H	P	A
Glonfriddo,cf	4	0	3	0
Colman,rf	5	2	0	0
O'Brien,rf	0	0	1	0
Russell,lf	2	2	1	0
Gustine,ss	3	0	2	3
Elliott,3b	3	1	1	2
Dahlgren,1b	3	1	8	0
Coscarart,2b	4	0	1	3
Lopez,c	3	0	11	0
Roe,p	4	0	1	1
	33	6	29	9

St. Louis	Ab	H	P	A
Schoend't,lf	1	0	0	0
Klein,lf	3	1	2	0
Hopp,rf	4	1	2	0
Adams,cf	4	0	3	0
Kurowski,3b	3	1	2	1
Sanders,1b	4	0	4	1
O'Dea,c	4	0	9	1
Verban,2b	4	1	2	2
Marion,ss	4	3	2	3
Donnelly,p	0	0	0	0
Crouch,p	1	0	0	0
Jurisich,p	0	0	0	0
Creel,p	0	0	1	1
	*35	7	27	8

*Garms batted for Crouch in fifth, Young batted for Jurisich in seventh, and Rice batted for Creel in ninth.

Pittsburgh	500 010 000—6
St. Louis	000 001 010—2

Runs—Pittsburgh: Glonfriddo, Colman [2], Russell, Gustine, Elliott. St. Louis: Klein, Kurowski. Runs batted in—Gustine, Elliott, Dahlgren, Lopez, Roe, Colman, Kurowski, Adams. Two base hits—Colman, Hopp, Marion [2], Dahlgren, Klein. Home runs—Colman, Kurowski. Error—Dahlgren. Sacrifice—Gustine. Double play—Verban to Marion to Sanders. Left on bases—Pittsburgh, 5; St. Louis, 7. Bases on balls—Roe, 1; Donnelly, 4; Crouch, 1. Struck out—Roe, 11; Crouch, 1; Jurisich, 5; Creel, 3. Hits—Donnelly, 2 in 4 innings [pitched to six batters]; Crouch, 4 in 5; Jurisich, 0 in 2; Creel, 1 in 2. Hit by pitcher—Jurisich [Russell]. Wild pitch—Jurisich. Losing pitcher—Donnelly. Umpires—Ballanfant, Magerkurth, Henline, and Stewart. Time—2:08. Attendance—19,492.

265,336 WATCH MAJOR LEAGUES' HOLIDAY GAMES

New York, Sept. 3 (AP)—The largest turnout of baseball fans since Pearl Harbor, 265,336, thronged the major league parks today for the first peace time Labor day holiday in four years.

The previous largest single day turnout for this year was the 220,294 on Decoration day. In 1944 the biggest one day aggregate attendance was 208,943 on April 30. Today's figures:

AMERICAN LEAGUE

Chicago at Detroit	53,953
St. Louis at Cleveland	39,075
New York at Philadelphia	36,031
Washington at Boston	38,804
Total	187,853

NATIONAL LEAGUE

Cincinnati at Chicago	43,161
Boston at Brooklyn	36,482
Pittsburgh at St. Louis	19,492
Philadelphia at New York	18,348
Total	107,483
Grand total	265,336

[Continued on next page, column 3]

In the WAKE of the NEWS

BY ARCH WARD

MITCHELL CHETKOVICH, a pitcher on option from the Phillies to the Oakland club of the Pacific Coast league, is reported to be the only Serbian active in baseball. . . . Two 1945 Notre Dame football candidates, both ex-service men, won football letters at Fordham university. . . . They are Matt Maryanski, a tackle, who played with the Rams in 1941, and Tom Potter, a guard, who was a regular in 1942. . . . One of the most promising freshman backs at Notre Dame is 17 year old Terry Brennan of Milwaukee, brother of last year's star—Jimmy Brennan. . . . Illinois nas three representatives on the Green Bay Packer roster. . . . Tackle Tiny Croft was born in Chicago and played football at Steinmetz High school. . . . End Joel Mason, a native of Stambaugh, Mich., now makes his home in the Windy City, and Paul Lipscomb, giant tackle from the University of Tennessee, claims Benton, Ill., as his home town. . . . Ted Fritsch of the Packers was nominated for the 1942 College All-Star squad but did not play because of an injury. . . . According to reports from the west, both Michigan and Minnesota will have places on the 1946 University of Washington football schedule. . . . Lt. Jerry Coleman, who will pitch for the New York Yankees when he gets his discharge, has flown 50 missions for the marine corps in the Pacific war. . . . When the Consolidated Vultee shops closed down in New Orleans with the coming of peace, the company's recreation club dissolved, giving $500 to the Red Cross, purchased 500 tickets for a boat ride for disabled service men, gave $800 toward a fund to send orphans to Tulane football games this fall, and turned all athletic equipment to the Kingsley house, which promotes sports for children. . . .

John [Pop] Nealis, an old time fighter and manager of fighters, who died in Los Angeles recently at the age of 78, built the first municipally owned tunnel in San Francisco. . . . Manager Leo Durocher is the proud possessor of a Chinese scroll sent him by Gen. Claire L. Chennault . . . the scroll has a prominent place on the wall of Leo's Ebbets field office. . . . The Pacific Coast league is shattering attendance records. . . . Lt. Don Clawson, former nine letter man at Northwestern university, has the unusual distinction of serving as navy beach master at both the Normandy and Okinawa invasions. . . . Don writes that, altho the Okinawa affair was rough it didn't compare with the fighting on the beaches of Normandy. . . . The navy has set up table tennis outfits for the natives of several Pacific bases. . . . The citizens are said to be flocking to the officers for instruction. . . . Lt. Wes Schulmerich, former big league outfielder, is 43 years old but he still can get around on a diamond. . . . Wes, pitching for the Chapel Hill, N. C., navy nine recently, struck out five and hit a homer for the only run as his team won. . . . A few days before the Bainbridge Navy center announced plans for a football team this fall, the last survivor of last year's unbeaten eleven, End Chuck Mehelich, was detached for sea duty.

THE DATE'S SEPT. 14

The eighth annual In the Wake of the News Book, a compilation of choice quips, verse, and sports comment from a year's Wake columns, will be placed on sale at newsstands thruout Chicagoland on Sept. 14. Mail orders should be addressed to Chicago Tribune Public Service office, 1 S. Dearborn st. The prices: over the counter, 25 cents; by mail, 30 cents; for direct overseas mailing, 40 cents. It always is a sellout. Order now if you want to be sure of a copy of the

IN THE WAKE OF THE NEWS BOOK

The Peace Time Bonnet

I had thought to write a sonnet
About Mary's peace time bonnet
But a glance at that young lady knocked
my inspiration flat;
For the headpiece she was wearing
Had the city slickers staring
Since they knew by intuition that it
couldn't be a hat.

'Twas a doughnut and a cherry
And a sprig of huckleberry
Covered with a silver netting to protect
it from the birds;
But the lady's deep elation
Over this absurd creation,
Which hung just above her eyebrow,
was too comical for words.

People looked at her in wonder
Feeling sure she'd made the blunder
Of mistaking that day's luncheon for
her victory chapeau;
But beholding her reliance
And her almost grim defiance
They were sure that if they wisecracked
Mary would have laid them low.

And it may be that she bought it
For a hat, altho folks thought it
Just a little bunch of soup greens that
the butcher gave away:
But no one dared ask a question
Or advance a wise suggestion
For they knew the lady handled language sharp enough to slay.

Now I understand the chatter
About girls mad as a hatter
And I know it's not a phrase that people
use haphazardly;
Milliners must be demented
Or they could not have invented
The strange headpiece of the present
which is a monstrosity.
—T. E. B.

* *

Do You Remember 'Way Back When:

We kids thought the huge bottles in the drug store windows contained rare and beautiful perfume?—Mary of Norwood Heights.

A billion dollars seemed like a mountain of dough?—The Skipper.

The boy friend would autograph your Japanese fan after the dance?—E. K.

The whole family would gather around the player piano and spend an enjoyable evening singing "Red Wing" or "Good-by My Bluebell?"—Tony's Wife.

* *

Today's Most Important Statistic

Item from the Dwight, Ill., Star and Herald, via Dixie from Dwight:

Henry Morgenthau was the longest consecutive Secretary of the Treasury in the history of this nation.

First Call

The sultriest day of the summer—
Folks to essentials peeled—
And what do I see plunging with glee
'Round the Loras football field?

A bevy of huskies hitting the ground
And then jumping up again;
Then knocking each other down once more,
Battling like lions in a den.

For this is the first call for fall practice,
A matter of life and death.
They punt and they run in the blazing sun
While I sit here gasping for breath.

O, youth, thou art truly a wonderful thing,
Nothing can hold you in tether;

You reck not of time, or tide or of clime,
And certainly not of the weather!
—Jazbo of Old Dubuque

* *

Glasow's Gloombusters

A movie critic laments that World War II. failed to produce anything like "The Big Parade." Didn't she see the cigaret lines?

Kissing doesn't shorten life. It just makes the time pass more quickly. —Arnold Glasow

* *

The Wake Depends Upon Its Friends. Help! Help!

* *

Gently Does It

Do acquaintances annoy you,
Saying things that leave a sting?
And, if so, do you get even
With retorts or anything
That will teach them where their place is?
What a pity, if you do,
For you're stooping to their level
And they lose respect for you.
If, however, you ignore them,
Save to smile a friendly smile,
You may prove yourself a hero—
Gently does it—all the while!
—Clara Elizabeth Otto

* *

Pet Peeves

Perpetually peeved people.—Blanche Ott.

The fair, fat and forty flattering female who gushes, "I only hope when I reach your age, I'll look as good as you do," when the age difference is only two years.—Fran I. B.

[Continued on page 21, column 3]

43,161 WATCH COMEBACK IN WRIGLEY FIELD

Pafko, Nicholson Hit Home Runs

BY EDWARD BURNS

The Cubs now lead the St. Louis Cardinals by four games, a result of glorious doings before 43,161 in yesterday's Cubs-Reds double-header in Wrigley field, and in the Pittsburgh Pirates' double header in St. Louis.

Good old Reds, who as a result of dropping two to the Cubs, 7 to 2

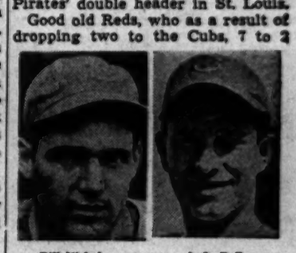
Bill Nicholson — Andy Pafko

and 7 to 1, now have lost 19 of 20 to the Cubs, tho they have whipped the Cards 9 out of 17!

Good old Pirates, who chilled the Cards twice yesterday to bring their success total over the Cards to 9 out of 21!

Good old Cubs on general principles, even tho they have won only four of 17 from the Cards. They at least tired the faded champs so much they can't beat anybody else.

Andy Swings—Four Runs!

Good old Andy Pafko who knocked a grand slam homer off Ed Heusser, his tenth, in the first inning of the first game to make things easy for Paul Derringer to register his 15th victory. Heusser beat the Cardinals last week for another salute.

Good old Bill Nicholson who knocked a two run first inning homer to wipe out the run the Reds had made off Hank Wyse with none out in the first half of the opening inning of the second game. It was Nick's eleventh of the year and enough to win the game, tho the Cubs busted loose with a five run seventh.

The loser was good old Vern Kennedy, who beat the Cards last week, and the winner was Hy Vandenberg who rushed to Wyse's rescue with one run home and runners on third and first with none out. Thus Hy, in effect pitched a 27 putout shutout for his fifth victory of the year.

Derringer Close to Shutout

The Cubs, magnificently exuberant over their liberation from St. Louis, hopped off against the beloved Reds in the first game for five runs before the first batsman was retired, then eased on to the 7 to 2 victory. The seven runs, by the way, exactly equaled the Chicagoans' grand total in the four game series in St. Louis.

Derringer, the big ace who lasted only five innings against the Cards on Aug. 26 and only two against the Pirates on Aug. 30, revealed a splendid reversal of form against the seventh placers. Paul had his second 1945 shut-out in hand until two were out in the ninth inning, in which he tired and yielded a double and two singles after having previously held the Reds to four hits. Only one runner reached third prior to Derringer's mild bog down in the ninth.

Hack Starts Five Run Rally

The Cubs might have exceeded their run total for the entire four game series in St. Louis before any one was out in the first inning of the first game if Heusser hadn't suddenly braced after Pafko's grand slam homer had brought the Chicago total to five before the first batsman was retired.

Hack, who helped Derringer off to a futile two run lead in the first inning in Pittsburgh last Friday, started the more comforting pattern yesterday with a single to left, stopped at second on Hughes' single to second, and scored on Nicholson's single to right.

Becker drew the first of his string of passes to load the bases, then Pafko his his homer, a liner into the left field bleacher. Andy pranced home behind Hughes, Nicholson, and Becker. Lowrey, who knocked a double and a triple his next two times up and scored after each, had to be satisfied with a pop to Mesner in the first inning. Merullo, who singled his second and third times up, contributed the second out in the big first, and Derringer then grounded out to Miller. Thereafter Heusser disappeared from the scene and Fox took over at the start of the second.

Pafko Robbed of Hit

Pafko again came up with the bases loaded in the second inning, but this time Frank McCormick

[Continued on next page, column 4]

MOON MULLINS
GOODNESS ME! HOW'S A BODY GOING TO GET A WINK OF SLEEP WITH A PEST LIKE THAT AROUND?
WELL, THROW HER OUT.
SCAT! SCRAM!
WELL, FOR PITY'S SAKE!
ZZZ ZAW-W ZZ ZOOP!
AND THAT GOES FOR YOU TOO!
Reg. U.S. Pat. Off. Copyright, 1945, by News Syndicate Co., Inc.

YANKEES SWEEP DOUBLE HEADER FROM ATHLETICS

Win 4-1; Second Game 7-6 in 11 Innings

Philadelphia, Pa., Sept. 3 (AP)—The New York Yankees kept pace with the league leading Detroit Tigers by defeating the Athletics in both games of a double header, 4 to 1 and 7 to 6, the second in 11 innings.

New York	Ab	H	P	A	Philadelphia	Ab	H	P	A
Stirnw's,2b	3	1	6	3	Smith,lf	4	3	3	0
Metheny,rf	5	2	4	0	Kish,rf	3	0	2	0
Derry,cf	4	1	2	0	Hall,2b	3	2	4	2
Keller,lf	4	2	1	0	Estalella,cf	4	0	2	0
Etten,1b	3	2	9	0	Siebert,1b	4	0	8	2
Robinson,c	3	2	3	0	Kell,3b	4	0	0	3
Grimes,3b	3	0	2	4	Busch,ss	3	1	1	0
Crosetti,ss	4	0	1	4	Rosar,c	4	1	10	0
Bevens,p	3	1	0	1	*Wilkins	0	0	0	0
					Bowles,p	3	0	0	2
					Fowler,p	0	0	0	0
	36	12	27	13		†33	7	27	9

*Ran for Rosar in ninth. †McGhee batted for Fowler in ninth.

New York ....001 000 210—4
Philadelphia ....001 000 000—1

Runs—New York: Stirnweiss, Metheny, Derry, Bevens; Philadelphia: Smith. Runs batted in—Keller, Estalella, Etten [2]. Errors—Stirnweiss, Grimes, Bevens, Kish. Two base hits—Robinson, Etten. Stolen base—Stirnweiss. Sacrifices—Grimes, Busch, Kish, Hall, Crosetti, Stirnweiss. Double play—Grimes to Stirnweiss to Etten. Left on base—New York, 14; Philadelphia, 8. Base on balls—Bowles, 5; Fowler, 1. Struck out—Bowles, 5; Bevens, 1; Fowler, 2. Hits—Bowles, 11 in 7 1-3 innings; Fowler, 1 in 1 2-3. Winning pitcher—Bevens. Losing pitcher—Bowles. Umpires—Hubbard, Rue, and Berry. Time—1:50.

SECOND GAME

New York	Ab	H	P	A	Philadelphia	Ab	H	P	A
Stirnweiss,2b	6	2	4	6	Smith,lf	5	2	4	0
Metheny,rf	4	0	2	0	Kish,rf	6	2	1	0
Derry,cf	4	1	3	0	Hall,2b	5	1	1	4
Keller,lf	4	1	4	0	Estalella,cf	5	2	5	0
Etten,1b	5	2	10	1	Siebert,1b	5	1	10	1
Drescher,c	5	2	4	0	Kell,3b	5	1	1	0
Grimes,3b	4	2	0	4	Brancato,ss	5	0	2	1
Milosevich,ss	4	0	4	3	George,c	3	1	8	0
Crosetti,ss	0	0	0	1	Black,p	0	0	0	1
Dubiel,p	3	0	0	3	Berry,p	2	0	1	2
Holcombe,p	2	1	0	0	†McGhee	0	0	0	0
					‡Wilkins	0	0	0	0
					Flores,p	1	1	0	0
	*46	14	33	15		42	11	33	9

*Martin batted for Milosevich in the tenth. †Batted for Berry in eighth. ‡Ran for McGhee in eighth.

New York ....300 020 100 01—7
Philadelphia ....010 030 110 00—6

Runs—New York: Stirnweiss [2], Metheny, Derry [2], Keller [2]; Philadelphia: Smith, Kish [2], Hall, Kell, Brancato. Runs batted in—Keller [4], Etten [2], Smith, Drescher, Kish, Estalella, Kell. Two base hits—Stirnweiss [3], Kish, Estalella, Keller. Three base hits—Stirnweiss [2], Keller. Home run—Keller. Errors—Grimes [2]. Sacrifices—George, Kish, Metheny. Double plays—Dubiel to Stirnweiss to Milosevich to Etten; Stirnweiss to Milosevich to Etten. Left on base—New York, 11; Philadelphia, 11. Bases on balls—Black, 1; Dubiel, 4; Holcombe, 1; Berry, 1; Flores, 2. Struck out—Berry, 3; Dubiel, 3; Flores, 3; Holcombe, 1. Hits—Black, 3 in 1 inning [none out in 2d]; Berry, 9 in 7; Flores, 2 in 3; Dubiel, 8 in 6 [none out in 7th]; Holcombe, 3 in 5. Wild pitch—Holcombe. Winning pitcher—Holcombe. Losing pitcher—Flores. Umpires—Rue, Berry, and Hubbard. Time—2:56. Attendance—36,021.

BROWNS TRIUMPH TWICE

Cleveland, O., Sept. 3 (AP)—The league champion St. Louis Browns swept a double header with Cleveland today, taking the second game, 5 to 4 in 10 innings, after grabbing the first one, 6 to 3.

St. Louis	Ab	H	P	A	Cleveland	Ab	H	P	A
Gutter'e,lf-2b	5	2	0	2	Cihocki,ss	2	0	1	1
Finney,1b	4	1	10	0	Weingart'r,ss	1	1	2	2
Stephens,ss	5	2	0	5	Rocco,1b	4	1	8	0
Laabs,rf-lf	5	2	4	0	Fleming,rf	3	1	3	0
Christman,3b	5	0	1	2	Heath,lf	3	0	1	0
Schulte,2b	1	1	1	2	Meyer,2b	4	2	3	1
Moore,rf	2	1	1	0	Ross,3b	3	2	2	1
Byrnes,cf	2	1	1	0	Seerey,cf	4	0	2	0
Hayworth,c	4	3	7	0	Hayes,c	3	1	2	2
Muncrief,p	3	0	0	0	Desautels,c	1	0	1	1
					Smith,p	2	1	0	0
					Center,p	0	0	0	0
					Salveson,p	0	0	0	1
	36	12	27	12		*33	9	27	9

*McDonald batted for Cihocki in fourth; Benjamin batted for Center in seventh, and O'Dea batted for Salveson in ninth.

St. Louis ....100 230 000—6
Cleveland ....200 000 010—3

Runs—St. Louis: Gutteridge, Laabs, Schulte [2], Byrnes, Hayworth; Cleveland: Fleming, Heath, Meyer. Runs batted in—Gutteridge, Laabs, Hayworth [4], Meyer [2], Ross. Errors—Weingartner, Seerey. Two base hits—Schulte, Hayworth. Three base hit—Fleming. Home run—Meyer. Sacrifices—Byrnes, Muncrief [2]. Double plays—Cihocki to Meyer to Rocco; Stephens to Schulte to Finney; Christman to Finney. Left on bases—St. Louis, 8; Cleveland, 6. Bases on balls—Muncrief, 3; Smith, 2. Struck out—Muncrief, 6; Smith, 1; Center, 1; Salveson, 1. Hits—Smith, 9 in 4 2-3 innings; Center, 1 in 2 1-3; Salveson, 2 in 2. Losing pitcher—Smith. Umpires — Passarella, Weafer, McGowan. Time—2:09.

SECOND GAME

St. Louis	Ab	H	P	A	Cleveland	Ab	H	P	A
Gut'ridge,2b	5	1	2	3	Cihocki,ss	3	1	2	3
Finney,lf	5	1	2	0	Weing'tn'r,ss	1	0	1	2
Laabs,lf	0	0	0	0	Rocco,1b	5	0	6	0
Byrnes,cf	4	1	2	0	Seerey,rf	4	1	2	0
Moore,rf	5	0	1	1	Heath,lf	5	1	3	0
McQuinn,1b	5	3	13	0	Meyers,2b	3	1	4	3
Stephens,ss	5	2	1	4	Ross,3b	3	1	3	3
Christm'n,3b	5	2	3	2	Mackiew'z,cf	4	3	3	0
Mancuso,c	3	2	8	1	Hayes,c	4	2	6	1
West,p	3	0	0	1	Harder,p	2	0	0	0
Shirley,p	1	0	0	0	Gromek,p	1	0	0	1
Lamacchia,p	1	0	0	1					
	43	13	30	16		*38	10	30	12

*O'Dea batted for Harder and Fleming batted for Cihocki in seventh.

St. Louis ....000 112 000 1—5
Cleveland ....001 010 110 0—4

Runs—St. Louis: Gutteridge, Moore, McQuinn [2], Stephens; Cleveland: Seerey, Ross, Mackiewicz [2]. Runs batted in—Byrnes, Stephens, Hayes, Christman, Mackiewicz, Meyer, Mancuso. Errors—Cihocki, Meyers, Heath. Two base hits—Byrnes [2], Mackiewicz [2], Ross, Seerey. Three base hits—Hayes, Heath. Sacrifice—Stephens. Double play—Stephens to Gutteridge to McQuinn. Left on bases—St. Louis, 10; Cleveland, 6. Bases on balls—West, 1; Harder, 1; Lamacchia, 1. Struck out—West, 3; Harder, 4; Shirley, 2; Gromek, 1; Lamacchia, 2. Hits—West 8 in 6 innings [none out in seventh]; Shirley, 2 in 2-3; Harder, 9 in 7; Gromek, 4 in 3; Lamacchia, none in 2 1-3. Wild pitch—Harder. Winning pitcher—Lamacchia. Losing pitcher — Gromek. Umpires — Weafer, McGowan, and Passarella. Time—2:40. Attendance—39,075.

SENATORS, RED SOX SPLIT

Boston, Mass., Sept. 3 (AP)—Washington and the Red Sox split a double header today, the second place Senators hitting four Boston pitchers to take the first, 11 to 5, and the Sox winning the second without much difficulty, 8 to 4.

Washington	Ab	H	P	A	Boston	Ab	H	P	A
Case,lf	4	2	1	0	Lake,ss	3	0	3	6
Myatt,2b	4	2	1	2	LaForest,3b	5	2	2	3
Lewis,rf	4	2	3	0	Metkovi'h,1b	5	2	12	0
Kuhel,1b	5	1	13	0	Johnson,lf	5	1	2	0
Binks,cf	5	3	2	1	Lazor,rf	5	2	1	0
Layne,3b	5	3	0	1	McBride,cf	4	1	3	1
Ferrell,c	5	1	5	0	Newsome,2b	3	1	1	4
Torres,ss	3	0	2	4	Holm,c	1	0	2	0
Pieretti,p	4	0	0	2	Steiner,c	0	0	1	0
Appleton,p	1	0	0	1	Ferriss,p	1	0	0	0
					Barrett,p	0	0	0	0
					Heflin,p	0	0	0	1
					O'Neill,p	0	0	0	0
	42	15	27	11		*34	9	27	15

*Camilli batted for Barrett in fifth and Bucher batted for Heflin in eighth.

Washington ....120 500 210—11
Boston ....000 041 000— 5

Runs—Washington: Case [3], Myatt, Binks [2], Layne [3], Ferrell, Pieretti; Boston: La Forest, Metkovich, McBride, Newsome, Steiner. Runs batted in—Lewis [3], Ferrell [2], Pieretti [2], Myatt, Layne, Kuhel, La Forest [2], Metkovich [2], Johnson. Errors—La Forest [2], Lake, Newsome [2]. Two base hits—Myatt, Layne, Metkovich. Double plays—Binks to Kuhel; Torres to Myatt to Kuhel; Newsome to Lake to Metkovich to Lake to La Forest; La Forest to Metkovich; Heflin to Lake to Metkovich. Left on bases—Washington, 6; Boston, 10. Bases on balls—Pieretti, 3; Appleton, 5; Ferriss, 1; Heflin, 1. Struck out—Pieretti, 1; Appleton, 3; Ferriss, 2; Heflin, 1. Hits—Pieretti, 6 in 5 innings; Appleton, 3 in 4; Ferriss, 8 in 3⅓; F. Barrett, 2 in 1⅔; Heflin, 5 in 3; O'Neill, none in 1. Wild pitch — Barrett. Passed ball — Holm. Winning pitcher — Pieretti. Losing pitcher — Ferriss. Umpires—Jones, Summers, and Boyer. Time—2:20.

SECOND GAME

Washington	Ab	H	P	A	Boston	Ab	H	P	A
Case,lf	5	1	1	0	Lake,ss	2	1	2	2
Myatt,2b	3	0	1	2	LaForest,3b	5	1	0	5
Vaughn,2b	2	0	2	0	Metkovich,1b	5	3	9	0
Lewis,rf	3	0	2	0	R. Johnson,lf	4	1	3	0
Kuhel,1b	1	0	10	0	Lazor,rf	4	2	1	0
Clift,3b	4	2	0	5	McBride,cf	4	1	2	0
Kreevich,cf	3	1	2	0	Newsome,2b	4	2	5	2
Evans,c	4	2	3	0	Holm,c	4	1	4	1
Torres,ss	4	1	3	3	V. Johnson,p	4	1	1	1
Ullrich,p	3	0	0	4					
Carrasquel,p	0	0	0	0					
	*33	7	24	14		36	13	27	11

*Ferrell batted for Carrasquel in ninth.

Washington ....000 100 030—4
Boston ....002 020 13*—8

Runs—Washington: Lewis, Kuhel, Clift [2]. Boston: Lake, Laforest [3], Metkovich, Newsome, Holm, V. Johnson. Runs batted in—Evans [2], Clift, Kreevich, Metkovich [3], R. Johnson [2], Holm. Two base hits—Evans, Kreevich, Metkovich, R. Johnson, Newsome, V. Johnson. Three base hit—Holm. Error—Lake. Stolen bases—Metkovich [2]. Sacrifice—Lake. Double play—La Forest to Newsome to Metkovich. Left on bases—Washington, 7; Boston, 9. Bases on balls—Ullrich, 3; Carrasquel, 1; V. Johnson, 5. Struck out—Ullrich, 2; V. Johnson, 3. Hits—Ullrich, 11 in 7 innings; Carrasquel, 2 in 1. Wild pitch—Carrasquel. Losing pitcher—Ullrich. Umpires—Summers, Boyer, and Jones. Time—1:55. Attendance—32,904.

GIANTS DEFEAT PHILLIES TWICE, 3 TO 2 AND 9 TO 0

New York, Sept. 3 (AP)—Rookie Sal Maglie blanked the Phillies with six hits, 9 to 0, in the second game of today's double header after the New York Giants had won the first game to make it 17 victories over the cellar club in their 22 game season series.

Harry Feldman won the opener, 3 to 2, allowing only four hits.

Philadelphia	Ab	H	P	A	New York	Ab	H	P	A
Daniels,2b	3	0	1	3	Treadway,cf	3	1	3	0
Monteagudo,p	1	0	0	0	Hausmann,2b	4	1	4	1
Antonelli,3b	4	0	0	1	Ott,rf	4	1	1	0
Foxx,1b	4	0	12	0	Rucker,cf	0	0	1	0
Triplett,lf	4	1	3	0	Gardella,lf	3	1	1	0
Powell,rf	4	0	0	0	Lombardi,c	3	1	4	0
DiMaggio,cf	4	0	2	0	Schemer,1b	4	1	11	0
Seminick,c	4	1	6	0	Kerr,ss	2	0	2	5
Mott,ss	3	0	0	1	Jurges,3b	2	0	0	5
Barrett,p	2	1	0	3	Feldman,p	2	0	0	1
*Wasdell	1	1	0	0					
Walczcak,2b	0	0	0	0					
	34	4	24	8		27	6	27	12

*Batted for Barrett in eighth.

Philadelphia ....000 000 011—2
New York..........000 111 00*—3

Runs—Philadelphia: Triplett, DiMaggio; New York: Ott, Gardella, Jurges. Runs batted in—Hausmann, Ott, Schemer, Wasdell, Triplett. Home runs—Ott, Triplett. Errors—Kerr [3], Triplett, Gardella. Double plays—Kerr to Hausmann to Schemer; Daniels to Foxx; Barrett to Mott to Foxx; Foxx (unassisted). Left on bases—Philadelphia, 5; New York, 6. Bases on balls—Barrett, 5. Struck out—Barrett, 2; Feldman, 3; Monteagudo, 1. Hits—Barrett, 6 in 7 innings; Monteagudo, none in 1. Hit by pitcher—Barrett [Lombardi]. Wild pitch—Barrett. Losing pitcher — Barrett. Umpires — Reardon, Goetz, and Jorda. Time—1:39.

SECOND GAME

Philadelphia	Ab	R	H	A	New York	Ab	H	P	A
Walczak,2b	4	1	2	1	Treadway,lf	4	1	5	0
Antonelli,3b	4	0	1	2	Hausmann,2b	2	1	4	3
Wasdell,1b	4	0	12	0	Rucker,cf	4	2	2	0
Triplett,lf	3	2	1	0	Gardella,rf	5	2	2	0
Powell,rf	4	0	1	0	Kluttz,c	5	3	3	0
Di Maggio,cf	4	0	1	0	Zim'man,1b	5	2	8	0
Andrews,c	3	2	5	1	Kerr,ss	3	0	3	6
Mott,ss	3	0	1	3	Reyes,3b	3	1	0	1
Sproull,p	1	1	0	2	Maglie,p	4	1	0	1
Monteag'do,p	1	0	0	0					
	31	6	24	9		35	13	27	11

Philadelphia ....000 000 000—0
New York ....210 040 02*—9

Runs—New York: Treadway, Hausmann [2], Rucker [2], Gardella, Kluttz, Zimmerman. Runs batted in—Rucker [2], Gardella [3], Reyes, Zimmerman [3]. Errors — Wasdell, Hausmann. Two base hit—Gardella. Three base hits—Ricker [2]. Home run—Zimmerman. Sacrifices—Kerr, Rucker, Treadway. Double plays—Hausmann to Kerr to Zimmerman; Hausmann to Zimmerman. Left on bases—Philadelphia, 6; New York, 10. Bases on balls—Sproull, 2; Maglie, 2; Monteagudo, 2. Struck out—Sproull, 3; Monteagudo, 2. Hits—Sproull, 7 in 5 innings; Monteagudo, 6 in 3. Hit by pitcher—Monteagudo [Reyes]. Losing pitcher—Sproull. Time—1:42. Umpires—Goetz, Jorda, Reardon. Attendance—18,348.

DODGERS WIN TWO, 4-0, 4-3

Brooklyn, N. Y., Sept. 3 (AP)—Lefty Tom Seats received credit for two victories over Boston today after coming in to pitch the 10th inning of the 4 to 3 second game Brooklyn triumph by blanking the Braves, 4 to 0, in the opener.

Boston	Ab	H	P	A	Brooklyn	Ab	H	P	A
Culler,ss	3	0	4	4	Stanky,2b	3	2	2	6
Wie'mann,2b	4	2	4	5	Rosen,cf	4	0	1	0
Holmes,rf	4	0	0	0	Galan,3b	3	2	0	4
Medwick,lf	4	0	1	0	Walker,rf	4	1	2	1
Workman,3b	4	3	0	1	Stevens,1b	3	1	12	2
Gillen'ater,cf	3	0	1	0	Olmo,lf	4	3	2	0
Masi,c	3	0	4	0	Brown,ss	4	0	1	4
Shupe,1b	3	1	11	1	Dantonio,c	3	0	5	0
Logan,p	2	0	0	3	Seats,p	3	1	2	1
Hutchings,p	0	0	0	0					
	*31	6	24	14		31	10	27	18

*Hofferth batted for Logan in eighth.

Boston ....000 000 000—0
Brooklyn ....000 040 00*—4

Runs—Brooklyn: Stanky, Rosen, Brown, Dantonio. Runs batted in—Seats, Stanky, Galan, Walker. Errors—Workman, Dantonio, Stanky. Two base hits—Seats, Wietelmann. Double plays—Stanky to Stevens; Wietelmann to Shupe; Logan to Culler to Shupe; Walker to Stanky to Stevens; Culler to Shupe; Stanky to Brown to Stevens; Culler to Wietelmann to Shupe. Left on bases—Boston, 5; Brooklyn, 6. Bases on balls—Logan, 2; Hutchings, 1; Seats, 1. Struck out—Logan, 1; Hutchings, 1; Seats, 5. Hits—Logan, 9 in 7 innings; Hutchings, 1 in 1. Losing pitcher—Logan. Umpires—Dunn, Sears, and Barr. Time—1:56.

SECOND GAME

Boston	Ab	H	P	A	Brooklyn	Ab	H	P	A
Culler,ss	4	2	2	3	Stanky,2b	5	0	2	2
Nelson,2b	0	0	0	0	Rosen,cf	4	0	0	0
W'tel'n,2b-ss	4	0	2	4	Galan,3b	5	1	6	1
Holmes,rf	4	0	1	0	Walker,rf	3	1	0	0
Aderholt,lf	3	1	1	0	Stevens,1b	2	0	10	3
Workman,3b	3	1	1	2	Olmo,lf	3	2	0	0
Gil'nwater,cf	3	1	2	0	Brown,ss	4	1	4	3
Hofferth,c	4	1	8	1	Dantonio,c	2	1	1	1
Shupe,1b	4	0	9	2	†Herman	0	0	0	0
Whitcher,p	2	0	0	2	‡Lombardi	0	0	0	0
H'drickson,p	2	0	0	0	Buker,p	0	0	0	3
					§Bordagaray	1	1	0	0
					Seats,p	0	0	0	1
					Herring,p	1	0	1	0
					Peacock,c	1	0	4	1
	33	9	*27	15		33	8	30	15

*None out when winning run scored. †Batted for Dantonio in sixth. ‡Ran for Herman in sixth. §Batted for Buker in ninth.

Boston ....000 201 000 0—3
Brooklyn ....000 110 001 1—4

Runs—Boston: Holmes [2], Aderholt. Brooklyn: Rosen, Walker, Dantonio, Bordagaray. Runs batted in—Hofferth [2], Olmo, Workman, Rosen. Errors—Brown, Wietelmann [2], Workman, Culler, Hofferth. Two base hits—Holmes. Three base hit—Workman. Sacrifices—Workman, Herring, Stevens. Double plays—Stevens to Brown to Stevens; Culler to Wietelmann to Shupe; Stevens to Brown to Herring; Whitcher to Hofferth to Shupe. Left on bases—Boston, 4; Brooklyn, 11. Bases on balls—Whitcher, 4; Hendrickson, 3; Herring, 2. Struck out—Whitcher, 2; Hendrickson, 2; Herring, 1; Buker, 2; Seats, 2. Hits—Whitcher, 5 in 8⅓ innings; Hendrickson, 3 in 3 2-3 [none out in 10th]; Herring, 7 in 6; Buker, 1 in 3; Seats, 1 in 1. Hit by pitcher—Herring [Culler]. Winning pitcher — Seats. Losing pitcher — Hendrickson. Umpires—Sears, Barr and Dunn. Time—2:20. Attendance—26,482.

ALL-STARS BEAT 3D ARMY IN GI WORLD SERIES

NUERNBERG, Germany, Sept. 3 (AP)—The Oise Base All-Stars playing brilliantly behind the four hit pitching of Leo Day of Newark, defeated the 3d army team, 2 to 1, today to even the GI world series at one victory each.

A shirt sleeved crowd of 45,000 sipped beer and soft drinks in the huge, former Nazi party stadium while watching the second game in the three out of five series that will determine the European theater baseball championship. Tomorrow the teams will move to the All-Stars' field in Reims, France, for the next two games.

Sox Drop 2 6-5 Decisions to Detroit

[Continued from first sports page]

gled and the handy Tobin paddled his homer into the left field pavilion, after which he pitched a hitless ninth.

The Tigers started off with a run in the first game because Farrell dropped the throw on what otherwise would have been a double play. The error let Cramer score after Greenberg doubled to left. The Tiger edge went to 2 to 0 in the second inning on the York No. 14 homer which plunked into the left field seats. The Sox tied it on Curtright's No. 3 homer to left and singles by Appling and Tresh in the fourth and went ahead, for the moment, on the Appling homer in the sixth.

Sox and Humphries Wilt

Not only the Sox lead but Humphries wilted rapidly in the sixth. After Greenberg had fanned, Cullenbine singled and York doubled. Hostetler, batting for Maier, was purposely passed, after which Pinch Batter Mayo singled Cullenbine and York across. Then a single by Borom opened the seventh and Humphries went away. Before Johnson could complete the inning two more Tigers had scored as the result of a single by Greenberg and double by Cullenbine.

A wild pitch mixed with singles by Curtright and Cuccinello gave the Sox a run in the eighth and also brought about the dismissal of Bridges. Then in the ninth Moses doubled off Caster and scored when John Dickshot, batting for Schalk, doubled, but the Sox subsided quickly, leaving the tying run on second base.

Moses Opens with Double

The second game opened with a double by Moses who scored on a single by Hockett. The assault against Benton continued with Curtright walking, Appling and Baker singling and Bill Nagel doubling, all of which netted four runs and brought forth Tobin. In the Tigers half Mayo singled and after two were out Grove walked Greenberg and Cullenbine, filling the bases. York's single scored two and Outlaw doubled one more across. Then Joe Hoover's triple and Roger Cramer's single against Dietrich in the second tied the score and so it remained until the eighth.

Skid Continues

CHICAGO	Ab	H	P	A	DETROIT	Ab	H	P	A
Moses,rf	5	3	1	0	Webb,ss	3	1	3	5
Hockett,cf	5	1	3	0	Borom,2b	4	1	1	7
Schalk,2b	4	0	3	6	Cramer,cf	4	1	2	0
†Dickshot	1	1	0	0	Greenberg,lf	4	2	1	0
Curtright,rf	4	2	0	1	Cullenbine,rf	3	2	1	0
Appling,ss	5	2	3	2	York,1b	4	2	14	2
Cuccinello,3b	3	1	0	3	Maier,3b	2	0	0	2
Farrell,1b	3	0	6	0	‡Hostetler	0	0	0	0
Nagel,1b	0	0	2	0	Outlaw,3b	1	0	0	0
Tresh,c	4	1	6	1	Richards,c	2	0	3	2
Humphries,p	2	0	0	1	§Mayo	1	1	0	0
Johnson,p	0	0	0	0	Swift,c	1	0	0	0
					Bridges,p	3	0	1	2
					Caster,p	0	0	1	0
	*38	11	24	14		32	10	27	21

*Lopat batted for Farrell in eighth and Baker batted for Johnson in ninth. †Batted for Schalk in ninth. ‡Batted for Maier in sixth. §Batted for Richards in sixth.

Chicago ....000 201 011—5
Detroit ....110 002 20*—6

Runs—Chicago: Moses, Curtright [2], Appling [2]. Detroit: Borom, Cramer, Greenberg, Cullenbine, York [2]. Runs batted in—Curtright, Tresh, Appling, Cuccinello, Greenberg, York, Mayo [2], Cullenbine [2]. Errors—Farrell, Maier, Borom. Two base hits—Moses, Dickshot, Greenberg, York, Cullenbine. Home runs—Curtright, Appling, York. Stolen base—Cuccinello. Double plays—Cuccinello to Schalk to Farrell; Borom to Webb, to Swift to Webb. Left on bases—Chicago, 9; Detroit, 8. Struck out—Humphries, 3; Johnson, 3; Bridges, 3. Bases on balls—Humphries, 5; Johnson, 1; Bridges, 2; Caster, 1. Hits—Humphries, 8 in 6 innings none out in 7th]; Johnson, 2 in 2; Bridges, 9 in 7 1-3; Caster, 2 in 1 2-3. Wild pitches, Bridges, 2. Winning pitcher—Bridges. Losing pitcher—Humphries. Umpires—Grieve, Pipgras, and Rommel. Time—2:11.

SECOND GAME

CHICAGO	Ab	H	P	A	DETROIT	Ab	H	P	A
Moses,rf	5	3	3	0	Hoover,ss	5	2	3	2
Hockett,cf	4	1	5	0	Mayo,2b	4	1	3	2
Schalk,2b	1	0	2	1	Cramer,cf	4	2	2	0
Curtright,lf	4	1	1	0	Greenberg,lf	3	1	2	0
Appling,ss	3	1	2	2	Cullenbine,rf	3	0	0	0
Reynolds,ss	0	0	0	3	York,1b	4	1	9	1
Baker,3b	3	2	1	3	Outlaw,3b	4	1	2	3
Nagel,1b	2	1	9	0	Swift,c	3	1	6	2
Tresh,c	3	0	1	1	Benton,p	0	0	0	*1
Grove,p	0	0	0	0	Tobin,p	4	1	0	2
Dietrich,p	3	0	0	1					
	*30	9	24	11		34	10	27	13

*Michaels batted for Grove in second inning and Dickshot batted for Schalk in ninth.

Chicago ....400 000 010—5
Detroit ....310 000 02*—6

Runs—Chicago: Moses, Curtright [2], Appling, Baker; Detroit: Cramer, Greenberg, Cullenbine, Hoover, Swift, Tobin. Runs batted in—Hockett, Appling, Nagel [3], Tresh, Tobin [2], York [3], Outlaw, Cramer. Errors—Hoover, Swift. Sacrifices—Schalk, Reynolds. Two base hits—Moses, Nagel, Outlaw. Three base hit—Hoover. Home run—Tobin. Stolen bases—Baker [2], Schalk. Double plays—Mayo to Hoover to York; Swift (unassisted). Left on bases—Chicago, 8; Detroit, 7. Struck out—Dietrich, 1; Tobin, 5. Bases on balls—Grove, 3; Benton, 1; Tobin, 6. Hits—Grove, 3 in 1 inning; Dietrich, 7 in 7; Benton, 5 in 2-3; Tobin, 4 in 8 1-3. Hit by pitcher—Tobin [Hockett]. Passed ball—Swift. Winning pitcher—Tobin. Losing pitcher—Dietrich. Time—2:01. Umpires—Pipgras, Rommel, and Grieve. Attendance—53,958.

ROAMERS LOSE TWO

The Kilbourn Park nine defeated the Chicago Roamers twice yesterday in Kilbourn park, 10 to 0 and 6 to 0.

44,161 FANS SEE CUBS DEAL REDS DOUBLE DEFEAT

What Cousins!

CINCINNATI	Ab	H	P	A	CHICAGO	Ab	H	P	A
Clay,cf	4	1	2	0	Hack,3b	4	2	0	2
Tipton,lf	4	0	1	0	Hughes,2b	4	2	5	0
Libke,rf	4	2	0	0	Nicholson,rf	5	1	2	0
McC'mick,1b	3	0	14	1	Becker,1b	1	0	6	0
Mesner,3b	4	1	1	2	Pafko,cf	4	1	4	0
Miller,ss	4	1	3	4	Lowrey,lf	4	2	0	0
Lakeman,c	4	1	3	0	Merullo,ss	4	2	2	5
Wahl,2b	2	0	0	3	Rice,c	4	0	8	1
Williams,2b	0	0	0	1	Derringer,p	4	1	0	0
Heusser,p	2	0	0	2					
Fox,p	0	0	0	0					
Harrist,p	0	0	0	0					
	*34	7	24	12		34	11	27	8

*Walker batted for Wahl in eighth inning, Sipek batted for Fox in eighth inning, and H. Sauer batted for Williams in ninth inning.

Cincinnati ....000 000 002—2
Chicago ....501 010 00*—7

Runs—Cincinnati: Mesner, Miller; Chicago: Hack, Hughes, Nicholson, Becker, Pafko, Lowrey [2]. Runs batted in—Nicholson, Pafko [4], Derringer, Merullo, Miller, Lakeman. Error—McCormick. Sacrifice — Hughes. Two base hits—Lowrey, Libke, Miller. Three base hit—Lowrey. Home run—Pafko. Stolen base—Lowrey. Double play—McCormick, unassisted. Left on bases — Cincinnati, 6; Chicago, 8. Struck out—Derringer, 9; Fox, 2; Harrist, 1. Bases on balls—Derringer, 1; Heusser, 1; Fox, 3. Hits—Heusser, 4 in 1 inning; Fox, 7 in 6; Harrist, none in 1. Losing pitcher—Heusser. Umpires—Conlan, Boggess, and Pinelli. Time—1:57.

SECOND GAME

CINCINNATI	Ab	H	P	A	CHICAGO	Ab	H	P	A
Clay,cf	4	1	1	0	Hack,3b	4	2	2	0
Tipton,lf	4	2	2	0	Hughes,2b	3	0	3	4
Libke,rf	4	1	1	0	Nicholson,rf	2	1	3	1
McCorm'k,1b	4	1	12	0	Becker,1b	4	2	8	1
Mesner,3b	4	1	0	3	Otero,1b	0	0	1	0
Miller,ss	3	1	1	4	Pafko,cf	4	3	1	0
Unser,c	3	0	4	2	Lowrey,lf	3	1	1	0
Wahl,2b	3	1	2	5	Merullo,ss	4	1	3	3
Kennedy,p	2	1	1	1	Gillespie,c	1	1	2	0
Modak,p	0	0	0	0	D. Williams,c	2	1	3	1
					Wyse,p	0	0	0	0
					Vandenb'g,p	4	0	0	3
	*32	9	24	15		33	12	27	13

Cincinnati ....100 000 000—1
Chicago ....200 000 50*—7

Runs—Cincinnati: Clay; Chicago: Hack [2], Nicholson [2], Becker, Pafko, Lowrey. Runs batted in—Libke, Nicholson [2], Becker, Pafko, Lowrey, Merullo [2]. Sacrifice—Lowrey. Two base hits—Tipton, Hack, Merullo. Home run—Nicholson. Stolen bases—Clay, Hack. Double plays—Nicholson to Becker; Merullo to Hughes to Becker; Miller to Wahl to McCormick. Left on bases—Cincinnati, 4; Chicago, 7. Struck out—Vandenberg, 5; Kennedy, 4. Bases on balls—Kennedy, 4. Hits—Wyse, 3 in no innings [pitched to three batsmen]; Vandenberg, 6 in 9; Kennedy, 12 in 7; Modak, none in 1. Wild pitch—Kennedy. Winning pitcher—Vandenberg. Losing pitcher—Kennedy. Time—1:59. Umpires—Boggess, Pinelli, and Conlan. Paid attendance—43,161, plus 1,000 service men.

[Continued from first sports page]

robbed him of a hit with a slick stop and force throw to Miller.

The Cubs scored their sixth run in the third on Lowrey's double and singles by Merullo and Derringer. They added the seventh and final marker in the fifth on Lowrey's triple and Merullo's single.

Derringer missed his shutout in the following maner: Libke opened the ninth with a single and was forced by McCormick, who in turn was forced by Mesner. Miller then doubled off the left field wall, scoring Mesner, and Lakeman singled to right, scoring Miller.

Wyse Leaves Quickly

Wyse's fourth try for his 19th victory in the second game was of short duration and so was his worry about the possibility of absorbing his 10th loss.

Clay opened the game with a single to left and stole second. Tipton beat out a high bounder, Clay stopping at third. Libke lined a single to right, Clay scoring and Tipton taking third. Manager Charley Grimm went to the mound, patted Wyse on the back and summoned Vandenberg. McCormick lined to Nicholson and Libke was doubled at first, Tipton holding third. Hughes threw out Mesner.

Kennedy walked Hack on five pitches at the start of the Cub offensive. Hughes flied to Tipton, then Nicholson drove the ball onto the catwalk at the end of the right field bleacher, scoring behind his roomie, Stanislaus.

Hy Tight in Pinches

Vandenberg shook off a leadoff single by Miller in the second inning, a double by Tipton in the third and a leadoff single by McCormick in the fourth, but his smothering technique in these instances was no better than in the fifth when Wahl and Kennedy knocked singles with one out. Then Hy struck out Clay and Tipton lined to Merullo.

The Cubs' second scoring outbreak transpired as follows: With one out in the seventh Hack singled and stole second. Hughes grounded out and Nicholson was given his second intentional pass. Becker singled to center, scoring Hack and Pafko singled to center scoring Nicholson. Lowrey singled to left, scoring Becker, Pafko taking third and Lowrey second on the throw to third. Merullo doubled to left center, scoring Pafko and Lowrey. The fourth ball to Williams was a wild pitch on which Merullo reached third. When a pitch got away from Unser, Merullo tried to score but was out, Unser to Kennedy.

The Cubs will rest today and tomorrow will greet the Giants in a double header. Ray Prim and Claude Passeau will pitch for the league leaders.

WASHINGTON PARK, HOMEWOOD, ILL.
[Fast]
1—Wog, Bean Pot, Star Bright.
2—Flirty, Leorey, Harkim.
3—Gallantry, Foxy Reap, Miguelito.
4—Fly Off-Avenue Bell, Lookout Dice, Good Bunting.
5—Don Miller, Gay Franka, Winter Rules.
6—HARMONY NOW, Smart Play, Azisi.
7—Inver Fox, Gainer, So Proudly.
8—The McClain, Bad Cold, Air Borne.

AQUEDUCT, N. Y.
[Fast]
1—Good Pasture, Lately, Tetrafettle.
2—Blue Serge, The Killer, Purple Heart.
3—Broadloom, Menu, Senator C.
4—Poco Mas, Ellis, Pheecia.
5—Lipscomb-Cushman entry, Miller entry, Clark entry.
6—Helioptic, Bob Mann, Whitaker entry.
7—Meadow Maid, Wire Quest, Chance Morn.
8—PORTAGE TRAIL, Susan's Trick, Art Of War.

GARDEN STATE, CAMDEN N. J.
[Good]
1—Carreau, Record March, Worries.
2—Ariel Mission, Post Haste, Sliding Home.
3—Ramojac, Surrender, Tellmehow.
4—Black Lang, Ideal Gift, Edemgee.
5—Depth Charge, Pony Ballet, Lanlast.
6—ALFIOS, Sting Lea, Tit Tat Toe.
7—Riar Red, Chicle Clown, East.
8—High Straight, One Century, Snooks Winters.

NARRAGANSETT PARK, Pawtucket, R. I.
[Good]
1—Selmalad, Flaming High, Faraway Island.
2—Texalite, Dress Boot, Jack Rubens.
3—Tony Q, Quakertown, Dr. Kalb.
4—Hywick, Lovan Day, Short Stay.
5—WINDMILL, Cherrydale, Santa Elisa.
6—Listing, Stargoo, Night Bomber.
7—Polates, Miss Tracelette, Hada.
8—Siginar, Boonyward, Esta.

DETROIT, MICH.
[Fast]
1—Weeping, Tiday Moon, Tetra Fire.
2—Moonlite Bobby, Yankee Notions, Half Grand.
3—Epiqueen, Betel, Display Flight.
4—Pene, Gypsy Actress, Miss Bobby Sox.
5—Wolf entry, Cloudy Weather, Aviation Cadet.
7—Likeasnot, Romulus, Anthem.
6—Marksman, Cooling Spring, Kelspride.
8—Ben Gray, Sweepnito, Shuckins.

NARRAGANSETT PARK RESULTS

FIRST RACE—Purse $1,500, maidens, 2 year olds, 5½ furlongs:
Quick News, 115: Hettinger..14.00 5.20 7.20
Babomac, 115: Daniels.... 34.20 25.20
Flag Drill, 118: Barber.... 9.00
Time, 1:08 3-5. Bet Me, Local Finance, Elias, Tiresome Time, Captain Bono, Mescara, Speed Easy, Dorothy Louise ran.

SECOND RACE—Purse $1,500, claiming, 3 year olds and up, 6 furlongs:
Superfort, 120: Turnbull.. 4.60 3.40 2.60
Reformatory, 117: Brennan 9.60 5.40
Richmond, 117: Robart.... 3.60
Time, 1:12 2-5. Red Ted, Make Fast, Indian Trace, Navigation, Kalamazoo, Cebemint, War Agent, Son o' Ted, Good Company ran.

THIRD RACE—Purse $2,000, allowances, 3 year olds, 6 furlongs:
Count Did, 1:15: McMullen 4.80 3.40 2.80
Agate, 1:11: Snellings.... 6.20 4.80
Fox Rime, 1:11: Canning.. 4.60
Time, 1:12. Flying Bridge, Our All, Will Markham, Sangone, Court Ace, Miss Peg, Fijord ran.

FOURTH RACE—Purse $2,000, claiming, 3 year olds and up, 6 furlongs:
Wake Robin, 115: Bal'etti.6.60 3.80 3.20
Puffed Up, 113: Duffy.... 7.20 5.40
Airy Goer, 113: Weidaman.. 5.20
Time, 1:12 1-5. Able, Valdina Greedy, Bottom Rail, Sky Bound, Speed Up, Amazed, Sweet Chimes, Eric Knight, Caroline F. ran.

FIFTH RACE—Purse $2,500, allowances, 3 year olds, 1 mile and 70 yards:
Winsome Lad, 112: M'K'ver 3.40 2.60 2.20
Halcyon Night, 109: Stone.. 5.40 3.40
Malachi, 117: McMullen.... 3.40
Time, 1:43 1-5. New Boom, Son Admiral, *Epicure, *Perfect Charge ran. *Entry.

SIXTH RACE—Purse $5,000 handicap, 3 year olds and up, 6 furlongs:
Johnny Jr., 119: Hettinger 7.20 4.20 3.60
West Fleet, 122: Turnbull 5.00 3.80
Ogham, 113: Balzaretti.... 5.80
Time, 1:11. Boy Angler, Onecbill, Miss Ethel, Happy Prince, Jo Agnes, Valdina Craft ran.

SEVENTH RACE—Purse $2,500, allowances, 3 year olds and up, 1 1-16 miles:
Navy, 111: Maschek......19.20 7.80 3.40
Misflying, 114: Keene.... 4.00 2.60
Chance Yen, 114: Seabo.. 2.40
Time, 1:44 3-5. Argonne Woods, By Conscript, Linwood Jim, Reaping Gold ran.

EIGHTH RACE—Purse $2,000, handicap, 3 year olds and up, 1⅛ miles:
*Anzac, 112: Chamn......10.40 9.20 4.00
*Decision, 120: Lynch.... 6.40 6.30 3.40
Innate, 124: McKeever.... 2.60
Time, 1:52 3-5. Scotch Trap, Free Boy, Rest Awhile, Discouraged ran. *Dead heat.

NINTH RACE—Purse $2,000, handicap, 3 year olds and up, 1¼ miles:
Buena Ventura, 116: De'cla.15.20 5.60 3.40
Dansation, 126: Glaug.... 4.40 3.00
Aldridge, 113: Martin.... 3.60
Time, 1:52 3-5. Appas Tappas, Magic Haste, What Happened, General Elect, Materialize, Grand Venture, Son of Heels, Gray Syngo ran.

AQUEDUCT ENTRIES

FIRST RACE—Purse $2,500, claiming, 2 year olds, 6 furlongs:

†Inez M.	108	Andrea Kay	103
Tetrafettle	108	Sunshade	108
Lately	108	Little Action	108
Hosquito Boat	108	†Coga	108
‡Miss Teaneck	101	Karenette	108
Casano	108	Richmond Belle	108
‡Good Pasture	108	Peggy Only	110

†Entry. ‡Entry.

SECOND RACE—Purse $2,500, claiming, 4 year olds and up, 7 furlongs:

Sarge	111	†Llanero	118
Seamanlike	117	Armor Bearer	118
Chansian	111	Purple Heart	118
Blue Serge	124	Super Justice	113
Leba G.	108	Topping	118
Sunnip	118	Silver Plate	118
The Killer	113	Cousin Nan	115
Still Life	113	Wapan	118
High Tint	114	†Count Daunt	118
Dry Goodz	118	Global	118

†Entry.

THIRD RACE—Purse $3,000, special weights, maidens, 2 year olds, 6 furlongs:

Flashing Home	116	Marseilles	116
Chaos	116	My Hat	116
†Gallavant	116	Broadloom	116
Master Bid	116	Round View	116
Valiant	116	Son of Time	116
Elvius	116	Max O'Sullivan	116
Senator C.	116	†Liberation	116
Let Me Thru	116	Midnight Oil	116
Menu	116	Eastonian	116
Middle Man	116	Did He	109

†Entry.

FOURTH RACE—Purse $3,000, allowances, 3 year olds, 6 furlongs:

Poco Mas	119	Day Coming	108
Pheecia	113	Flight Deck	113
Naval Station	119	He Got There	118
Up Front	122	War Wine	113
†Nuala	112	Bee Twenty-Nine	118
Ferbridge	111	Jean Sickle	115
†Boomtown Gal	108	Home Run	118
Hal	126	Ellis	118
Royalong	123		

†Entry.

FIFTH RACE—Purse $5,000 added, 3 year olds and up, about 2 miles:

Fieldfare	130	Bridlespur	130
Bill Coffman	136	Floating Isle	151
†Mercator	139	‡Royal Archer	138
‡Boojum II.	138	§Warbattle	140
‡Raylywn	137	†Rouge Dragon	155
§Elkridge	153		

†Entry. ‡Entry. §Entry.

SIXTH RACE—Purse $5,000, allowances, 3 year olds, 1 1-16 miles:

Helioptic	109	Concordian	116
Turbine	116	Plebiscite	119
Bob Mann	116	†Hitem	119
†Chief Barker	116	Paper Mill	119
Copito	113		

†Entry.

SEVENTH RACE — Purse $3,000, special weights, maidens, 3 year olds and up, 1 1-16 miles:

Early Bird	113	Thrax	113
Topay Rose	110	Lucky Change	113
Stage Bond	113	Wire Quest	113
Brown Mountain	113	Galumph	113
Credenda	110	Ace Star	106
Friar Teddy	113	Back Attack	113
Steven Peter	106	Chance Morn	113
Kings Count	113	Milos	110
Meadow Maid	105	Yafnob	108

EIGHTH RACE—Purse $3,000, claiming, 3 year olds and up, 1 1-16 miles:

†Green Apples	108	Omamax	105
Bingo Bridget	113	†Portage Trail	121
Art of War	119	Susan's Trick	114
Black Swan	113		

†Entry.

NARRAGANSETT PARK ENTRIES

FIRST RACE—Purse $1,500, claiming, 3 year olds and up, 6 furlongs:

Little Foxy	108	Bridle Bar	107
Top Soil	113	Orcus	108
Blue Wise	103	Selma Lad	113
Flaming High	113	Guy Hottel	113
Foxy Prince	113	Riotous Rebel	113
Meadow Dew	114	Gray Victory	110
Faraway Island	110	Buckle Up	108

SECOND RACE—Purse $1,500, claiming, 3 year olds and up, 6 furlongs:

Pacification	112	Two O'Clock	105
Mokup	108	Texalite	105
Jack Rubens	113	Chicmere	108
Attester	113	Tiny Sis	110
Multiquest	113	Dress Boot	113
Renraw	117	Bob Sis	105
Flush	108	Lady Boswell	110

THIRD RACE—Purse $1,500, claiming, 4 year olds and up, 6 furlongs:

Phanatam	112	Speedy Josie	110
Tony G.	113	Over the Dam	110
Quakertown	117	Grand Fortune	117
Sir Islam	113	Margie's Sue	110
Manipulate	113	Bart's Chance	115
Brodear	105	Sal's Sister	105
Maximont	113	Templet	110
Lekalb	120	Tyrone	115

FOURTH RACE—Purse $2,000, claiming, 3 year olds, 6 furlongs:

On Board	109	Matlock	113
Short Stay	112	Reclamation	109
Lovanday	110	Freddie's Game	113
Oxford Blue	113	Melody Lass	108
Renegotiation	111	Goody Gumdrop	113
Scarlet Pansy	110	Henry Payne	113
Dark Morning	105	Clyde T.	113
Hywick	117	Wood Alcohol	113

FIFTH RACE—Purse $2,500, allowances, 4 year olds and up, 6 furlongs:

Santa Elisa	109	Windmill	113
Tiny's Choice	109	Chain Miss	111
Evelyn Rolls	109	Mar D'Esprit	111
Cherrydale	115	Magdala	113
Miss Puritan	113	Postwar Style	115
Two Timer	113		

SIXTH RACE—Purse $2,000, claiming, 3 year olds and up, 1 mile and 70 yards:

Nigh Bomber	107	Desert Battle	107
Star Goo	116	Barnacle	107
Bonnie Andrew	112	Listing	111
Tragic Ending	112	Ground Play	112
Hidden Ace	108	Ancipital	119
Skipper Z.	111		

SEVENTH RACE—Purse $1,900, claiming, 4 year olds and up, 1 1-16 miles:

Tracelette	110	Torch Lee	113
Cab Sir	106	Pilate's Miss	110
Canee	106	Clip Clop	111
Hadastar	116		

EIGHTH RACE—Purse $1,800, claiming, 3 year olds and up, 1 1-16 miles:

Jack Dove	113	Siganar	116
Ole Whiz	116	Crimson Lancer	112
Valdina Haven	102	Creamy	112
Ylee Bar	112	Boonyard	112
Blue Cadet	107	Trimden	107
Bell Tower	114	Star Boarder	112
Scarlanter	112	Esta	112
Halcyon Boy	116	One Tip	112

GARDEN STATE PARK ENTRIES

FIRST RACE—Purse $2,000, claiming, 3 year olds and up, 6 furlongs:

Little Bud	116	Gay Buck	114
Record March	111	High Master	111
Keene Advice	116	Carreau	109
Road Maker	111	Aiguillettes	105
Gay Bid	116	Farmers Girl	105
Worries	116	Kings Mount	111
Irish Echo	116	Gradea	111
Cacho	108	Black Knight	109

SECOND RACE—Purse $3,000, claiming, 3 year olds and up, 6 furlongs:

Brave Bid	105	Post Haste	114
Black Grip	114	Victory Blue	108
High Bit	111	Ariel Mission	110
Sliding Home	114	Limehouse	104
Entertainment	109	Spinalong	114
Pompa Negri	111		

THIRD RACE—Purse $4,000, allowances, 2 year olds, 6 furlongs:

Git	114	‡Ramojac	117
Angry Cohort	120	Broad Daylight	117
Hard Facts	120	Pied Piper	117
Double Lock	111	†Tellmehow	120
†Lombeck	114	‡Cash Reward	115

†Entry. ‡Entry.

FOURTH RACE—Purse $4,000, allowances, 3 year olds and up, 6 furlongs:

Bob O'Sullivan	103	Black Gang	113
Ideal Gift	117	Sky Skipper	114
Edemgee	110	Plane Shadow	110

FIFTH RACE—Purse $4,000, allowances, 4 year olds and up, 6 furlongs:

Gorget	119	Depth Charge	110
Supermont	116	Pony Ballet	114
Overlin	108	Lanlast	116

SIXTH RACE—Purse $4,000, allowances, 3 year olds and up, 1 1-16 miles:

†Art Brown	105	Lost and Found	114
Tit Tat Toe	110	Sting Lea	117
Relious	112	†Astral	117
Alfios	112		

†Entry.

SEVENTH RACE—Purse $4,000, allowances, 3 year olds, 6 furlongs:

East	111	Army Cadet	122
Skip Bid	103	Antelope	117
Chicle Clown	119	†Eddieow	110
†Riar Red	112	Grand Player	119

†Entry.

EIGHTH RACE—Purse $2,500, claiming, 4 year olds and up, 1 1-16 miles:

Valdina Infant	111	Uncle Buck	111
Snooks Winters	116	†Miss Lovable	114
†One Century	117	Tory Row	122
Agrarist	119	Some Where	111
High Straight	114		

†Entry.

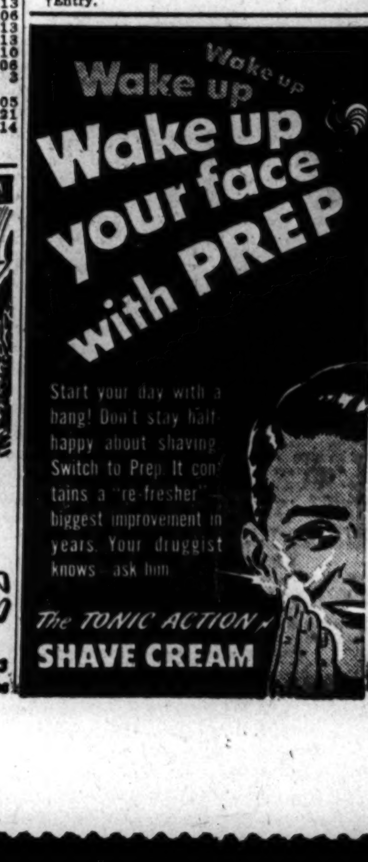

WASHINGTON PARK ODDS & JOCKEYS

FIRST RACE—Purse $2,000, special weights, maidens, 6 furlongs:

Horse—	Wt.	P.P.	Jockey	Odds
Happy Me	109	1	No boy	20-1
Star Bright	115	2	Brooks	20-1
Port Mars	114	3	Carr	20-1
Pouting Mac	114	4	Martin	5-1
Come Back	111	5	No boy	20-1
Bean Pot	110	6	Nichols	2-1
Jeems	118	7	Bodiou	8-1
Mogeye	114	8	No boy	3-1
Paper Clip	114	9	No boy	15-1
Wow	114	10	No boy	8-1
Lookout Club	113	11	Higley	15-1
Paloma Linda	113	12	South	10-1
Jaunty Miss	111	13	No boy	20-1
Bronze Medal	106	14	No boy	20-1
Permeate	111	15	No boy	20-1
Patricia B	111	16	No boy	20-1
Bimtorr	111	17	No boy	8-1
Frank Munns	113	18	No boy	10-1

SECOND RACE—Purse $2,000, claiming, 3 year olds and up, 6 furlongs:

Horse—	Wt.	P.P.	Jockey	Odds
Harkim	113	1	No boy	6-1
Spike J.	113	2	J. Martin	20-1
Poet Laureate	113	3	No boy	10-1
Blossom Queen	110	4	No boy	20-1
Jack Stutz	108	5	No boy	4-1
Leorey	108	6	No boy	20-1
Miss Stage	108	7	No boy	6-1
Okabena	118	8	No boy	4-1
Little Minx	105	9	No boy	5-1
Flirty	100	10	Fay	20-1
Conscript	116	11	Carr	2-1
Liberator	113	12	Skoronski	6-1
Bleecher	108	13	No boy	20-1
Mismark	110	14	No boy	10-1
Red Cherrie	105	15	No boy	20-1
Hills Palm	108	16	No boy	2-1
Port Harmony	110	17	C. Martin	15-1
Half Pint	105	18	No boy	20-1

THIRD RACE—Purse $2,000, claiming, 3 year olds, 6 furlongs:

Horse—	Wt.	P.P.	Jockey	Odds
Chance Day	108	1	Haynes	20-1
Bright Bronze	113	2	Skoronski	20-1
Gallantry	111	3	Nichols	15-1
Rosemere Chief	118	4	Brooks	4-1
Miguelito	118	5	No boy	5-2
Foxy Reap	109	6	No boy	10-1
Ever On	109	7	No boy	6-1
Flag Anchor	113	8	No boy	20-1
Priscilla Prim	108	9	No boy	20-1
Robin's Pet	110	10	Dodson	4-1
Gleeful	111	11	Carr	4-1
Lucky Barney	111	12	No boy	20-1

FOURTH RACE—Purse $2,500, allowances, 2 year olds, 6 furlongs:

Horse—	Wt.	P.P.	Jockey	Odds
Lookout Dice	118	1	Skoronski	8-1
*Fly Off	115	2	No boy	2-1
†Kovia Rose	118	3	Dodson	2-1
†Good Bunting	118	4	No boy	5-2
*Avenue Bell	112	5	No boy	2-1
Red Alice	104	6	Fay	10-1
Danny J.	110	7	No boy	3-1
River Trade	110	8	Nichols	15-1

*Entry. †Entry.

FIFTH RACE—Purse $2,500, claiming, 3 year olds and up, 6 furlongs:

Horse—	Wt.	P.P.	Jockey	Odds
K. C. Gal	104	1	Fay	6-1
Bolo Miss	111	2	No boy	20-1
Don Miller	113	3	Nichols	8-1
Gay Franka	111	4	No boy	6-1
Fair Sand	111	5	No boy	12-1
Winter Rules	117	6	Carr	5-1
Vinum	111	7	No boy	3-1
Powdered Milk	113	8	No boy	15-1
Away	113	9	Bates	20-1
Hop Picker	117	10	Higley	4-1
Play Grier	117	11	No boy	3-1
Creepin	113	12	No boy	20-1
Alan F.	107	13	No boy	20-1
Plaidloch	107	14	Posada	5-1

SIXTH RACE—Purse $2,500, allowances, 3 year olds and up, 6 furlongs:

Horse—	Wt.	P.P.	Jockey	Odds
*Azisi	111	1	Martin	12-1
†Private Joe	106	2	Nichols	10-1
Jesting Fox	109	3	Brooks	20-1
Colonel Lee	109	4	Skoronski	20-1
Smart Play	109	5	Dodson	5-1
‡Duquesne	111	6	No boy	15-1
*Sicot	106	7	No boy	15-1
Sameron	114	8	Hooper	3-1
Thankful	109	9	Lavoie	20-1
†Joe Spagat	106	10	No boy	10-1
Free Speech	114	11	No boy	20-1
‡Sand Slinger	111	12	No boy	15-1
Harmony Now	113	13	No boy	6-5
Watch Sir	111	14	No boy	3-1
Ilefetchit	114	15	Nichols	5-1

*Entry. †Entry. ‡Entry.

SEVENTH RACE—Purse $2,500, allowances, 3 year olds and up, 1⅛ miles:

Horse—	Wt.	P.P.	Jockey	Odds
Inver Fox	113	1	Nichols	3-1
Vitamin Dee	109	2	Dodson	4-1
Needles Eye	109	3	Skoronski	12-1
Time Buyer	118	4	Campbell	6-1
Gainer	118	5	Martin	8-1
So Proudly	109	6	Bodiou	7-5
Cloverland	115	7	Hooper	10-1

EIGHTH RACE—Purse $2,000, claiming, 3 year olds and up, 1 1-16 miles on the turf:

Horse—	Wt.	P.P.	Jockey	Odds
Grand Rush	107	1	Fay	15-1
Task Force	118	2	Martin	12-1
The McClain	115	3	No boy	3-1
Greenock Image	101	4	Bodiou	15-1
Puritan	115	5	Brooks	20-1
Intellect	112	6	Nichols	20-1
Valdina Marge	111	7	Posada	3-1
Bad Cold	106	8	No boy	4-1
Airborne	109	9	Carr	10-1
Auld Lang Syne	112	10	Skoronski	15-1
Cherry Wine	115	11	No boy	5-1

Daily Doubles

WASHINGTON PARK
Long Ago and Tide Over..........$56.00
GARDEN STATE PARK
Bus O'Sullivan and Amperage..........$117.70
DETROIT
Khamseen's Boy and Eucalyptus..........$31.70
NARRAGANSETT PARK
Quick News and Superfort..........$45.20
AQUEDUCT
Dorothy Brown and Cruiser..........$35.30

GARDEN STATE PARK RESULTS

FIRST RACE—Purse $2,500, special weights, maidens, 3 year olds, 1 mile:
Bus O'Sullivan, 115: Covalli..16.10 7.50 4.50
Miles City, 115: Padgett.. 14.10 7.60
Pentagon, 120: Atkinson.. 3.10
Time, 1:43. Tap Lightly, Pilate's Child, Grand Destiny, Little Knight, Valdina Decoy, Hayfield's Nora, Temeru ran.

SECOND RACE—Purse $2,000, claiming, 3 year olds and up, 6 furlongs:
Amperage, 109: Padgett..15.40 6.70 4.30
Hearts Entwine, 117: Mills.. 4.80 3.30
The Demander, 115: Young 2.70
Time, 1:14. Lady Golden, Bobtown, Early Miss, Las Vegas, Headoverheels, Good Queen, Pari Dominate, Ecomodate, Betavored ran.

THIRD RACE—Purse $3,500, claiming, 3 year olds, 6 furlongs:
Blue Cross, 115: Padgett.17.00 7.00 3.30
Jack Madigan, 110: Haskell 5.80 2.90
Quiet Shot, 108: Buxton.. 3.40
Time, 1:13 1-5. Gene Chance, Anamosa, Post Boy, Helen Night, Cold Shower ran.

FOURTH RACE—Purse $4,000, allowances, 3 year olds, 6 furlongs:
British Buddy, 122: Breen 4.40 3.00 2.50
Shako, 132: Scawthorn.... 2.90 2.60
Hand Wave, 111: Padgett.. 3.40
Time, 1:12 1-5. Hygros Ginger, Island Nymph, Gallies, Trojan Fleet ran.

FIFTH RACE—Purse $25,000 added, the Garden State stakes, 2 year olds, 6 furlongs:
Air Rate, 122: Pratt...... 5.70 4.10 3.00
Sea Snack, 116: Scawthorn 7.70 4.90
Marine Victory, 114: Clark 7.80
Time, 1:12. Manipur, Landlord, Lovemenow, ‡Falaise, Olycos, ‡Menever ran. ‡Entry.

SIXTH RACE—Purse $5,000, the Delaware Township, 3 year olds and up, 1 mile and 70 yards:
Blue Proof, 103: Padgett. 7.80 3.30 2.30
Blustering, 103: Wood.... 4.50 2.30
Milcave, 105: Haskell.... 2.30
Time, 1:43 3-5. Chance Gain and Dolly Varden ran.

SEVENTH RACE—Purse $3,500, allowances, 3 and 4 year olds, 1 1-16 miles:
Right Happy, 116: Breen.. 9.00 4.60 4.00
Ned Canron, 104: Padgett 3.50 2.90
Roll Shot, 110: Covalli.... 10.50
Time, 1:48. Jetsam, Ice Girl, Chance Ace, Balchen, Sarawak, Her Reply ran.

EIGHTH RACE—Purse $2,000, claiming, 4 year olds and up, 1⅛ miles:
Top Sergeant, 115: Clark.. 6.10 4.00 3.40
El Toreador, 110: Covalli.. 4.10 3.40
Paula's Star, 113: Garner.. 4.40
Time, 1:55 3-5. Sun Galomar, Attache, Flying John, Baronet, Creakle ran.

AQUEDUCT RESULTS

FIRST RACE—Purse $3,000, special weights, maidens, 2 year olds, 6 furlongs:
Dorothy Brown, 112: G'rin 6.00 4.00 3.00
Ensign M'ry B, 115: Smith 5.20 3.60
Highfortidies, 115: Wright 4.40
Time, 1:13. Foxglove, Dog O'Sullivan, Our Dot, Come Lately, Thorobelle, Marcia P., Kentucky Belle, Darby Dingo, Special Gal ran.

SECOND RACE—Purse $2,500, claiming, 3 year olds and up, 1⅛ miles:
Cruiser, 112: Hansman .. 6.70 3.70 3.10
Over, 117: Gilbert.... 5.00 4.40
Sirgano, 113: Guerin 10.00
Time, 1:54 3-5. Capt. Everett J., Betty's Bobby, Raisin Bread, Mad Anthony ran.

THIRD RACE—Purse $3,000, allowances, 4 year olds and up, 6 furlongs:
Sun Theen, 111: Gilbert..28.30 15.80 8.60
Mighty Master, 111: Stout 10.50 6.70
Doubtrab, 121: Guerin.... 5.30
Time, 1:12 4-5. Albuldo, †Blue Flight, Our Victory, †Return Call, Cheesestraw, Nursery Tale, Fleetair, Sticky Kitty, Halls, †Home Flight ran. †Field.

FOURTH RACE—Purse $3,500, allowances, 2 year olds, 6 furlongs:
Darby D-Day, 116: Gilbert 5.20 3.30 2.70
Leeway, 109: Leblanc.... 3.60 3.20
Flash Burn, 111: Mehrtens 5.00
Time, 1:12 3-5. Bam, Buddie Bones, Highest Bid, Farm Man, Tel O'Sullivan ran.

FIFTH RACE—Purse $10,000 added, the Bay Shore handicap, 3 year olds and up, 7 furlongs:
Apache, 126: Stout........ 4.30 3.50 2.60
Alamma, 114: Bierman.... 4.70 2.90
Brownie, 117: Guerin 2.70
Time, 1:24. Cassis, Larky Day ran.

SIXTH RACE—Purse $4,000, allowances, 3 year olds and up, 1⅛ miles:
Oatmeal, 112: Hansman.... 3.20 2.40 2.20
Yukon, 104: Leblanc 2.80 2.40
Spoon Bread, 111: Bierman 3.00
Time, 2:46 1-5. Calatan, Farsight ran.

SEVENTH RACE—Purse $3,500, allowances, 3 year olds, 1⅛ miles:
Pictorador, 120: Luther...28.50 12.80 6.50
Jacobe, 116: Permane.... 4.60 3.80
Bridon, 120: Mehrtens.... 4.80
Time, 1:53 2-5. First Stage, Pacolet, Bienrose, Isology, Voloway ran.

DETROIT ENTRIES

FIRST RACE—Purse $1,500, novice and apprentice riders, 3 year olds, 6 furlongs:

Monighan	108	Tetra Fire	113
Lady Agent	108	Never Miss	110
Tidy Moon	113	Weeping	113
Hemboss	113	Swing Sister	110
Radio Gunner	108		

SECOND RACE—Purse $1,500, claiming, 3 year olds and up, 6 furlongs:

Tomiuta	108	Hary Aethel	101
*Fur Coat	108	Half Grand	118
Ole's Gal	103	Scots Belle	110
Yankee Notions	106	Quarto	108
El Vallee	103	*Moonlite Bobby	108
All Charm	105		

*Entry.

THIRD RACE—Purse $1,500, claiming, 3 year olds, 6 furlongs:

Betel	103	Miss Brand	100
Epiqueen	103	Green Log	103
Display Flight	113	Fay Jo	105
Patter Gal	100		

*Entry.

FOURTH RACE—Purse $2,000, claiming, 2 year olds, 6 furlongs:

Foolish Heart	108	Mug	111
Miss Brickeyes	102	Miss Bobby Sox	113
Flying Louise	108	She Cat	102
Pene	98	Gypsy Actress	109

FIFTH RACE—Purse $1,500, claiming, 3 year olds and up, 6 furlongs:

*Fourth Estate	103	*Galful	100
Aviation Cadet	100	Yellow Kitten	105
Cloudy Weather	113	Mango	105
Snappy Verse	100	Bobby Joe	105
Jean La Belle	100		

*Entry.

SIXTH RACE—Purse $2,000, combination race, 3 year olds and up, 6 furlongs:

Cooling Spring	100	Gold Tint	112
Bar Willow	115	Trelawney	115
Marksman	118	Big Head	115
Kelspride	115		

SEVENTH RACE—Purse $2,500, combination race, 3 year olds and up, 6 furlongs:

Romulus	118	Tomos	115
Like As Not	118	Wilma Van	115
Anthem	100	Tuey Toy	107
Mond Miller	113	Agarian U.	110

EIGHTH RACE—Purse $2,500, 3 year olds and up, 1 1-16 miles:

Sweepnito	100	Beau Wolf	113
Shuckins	113	Ben Gray	116
Kona Wind	101		

WASHINGTON PARK RESULTS

FIRST RACE—Purse $2,000, claiming, 2 year olds and up, 6 furlongs:
Long Ago, 113: Carr...... 7.40 4.80 3.00
New Glory, 113: Campbell.. 6.80 4.60
Valdina Seer, 109: Brooks.. 4.00
Time, 1:13 4-5. Last Waltz, Floataway, Brown Mask, High Roller, Noisily, Meadow Lark ran.

SECOND RACE—Purse $3,000, claiming, 3 year olds and up, mile:
Tide Over, 120: Dodson....16.00 7.60 4.80
Chance Taker, 118: Campbell 5.40 3.40
After School, 111: Higley 4.40
Time, 1:38. Good Play, Malcyette, Ibex, Valnor, Genies Mate, Impenetrable, Valdina Tumble ran.

THIRD RACE—Purse $2,500, allowances, 3 and 4 year olds, 6 furlongs:
Uncle Rob, 113: Thompson 8.00 4.40 3.30
Vald'a Bright, 117: Campb'l 6.20 4.00
Mrs. Chips, 109: Dodson.. 4.00
Time, 1:12 1-5. Good Ground, †Danada Red, ‡Meshach, Country Boy, ‡Sky Wolf, †Lloyds, Historian ran. †Entry. ‡Entry.

FOURTH RACE—Purse $2,500, allowances, 4 year olds and up, 6 furlongs:
Handy Lad, 114: Brooks.... 3.40 2.80 2.80
Volcano, 109: Nichols.... 3.40 2.80
Papalol, 114: Dodson.... 2.80
Time, 1:12 1-5. Signals Bloke, Busy Ridge, Maejames, Civil Liberty, Paragram ran.

FIFTH RACE—Purse $2,500, allowances, 2 year olds, 6 furlongs:
*Jesros, 118: Dodson...... 5.60 4.80 2.80
Old Flay, 118: Brooks.... 11.80 7.80
Thunder Hoof, 118: Higley 6.40
Time, 1:13. Bank Balance, *Sweep Play, †Plentitud, Sun Air, †Over Night, Prince Aethel, Sallin, Watch Wandy ran. *Entry. †Entry.

SIXTH RACE—Purse $2,500, allowances, 3 year olds and up, 6 furlongs:
Whose, 114: Posada........17.20 6.40 4.00
American Flyer, 116: Higley 3.40 2.80
Wallflower, 112: Bodiou.... 3.00
Time, 1:11 4-5. Peace Again, Fergie's Artist, Inthebag, Whiss Girl, Red Canter ran.

SEVENTH RACE—Chart on first sport page.

EIGHTH RACE—Purse $2,500, claiming, 3 year olds and up, 1⅛ miles:
Bud-On, 109: Filter........ 8.20 4.40 3.30
Jack's Pride, 116: Skoronski 3.40 3.00
Greville, 113: Campbell.... 3.60
Time, 1:53 2-5. Daisy Chance, Wog, Off Shore, Chief Adviser, Big Brand's Son ran.

NINTH RACE—Purse $2,500, allowances, 3 year olds and up, 1⅛ miles:
Omelise, 106: Bates......39.40 13.20 8.20
Mr. Danny, 113: Fay.... 3.30 4.00
Patsy T., 112: Martin.... 3.20
Time, 1:54. Pony Express, Rose Exhibit, Epaway, Maginot Line, Fergie's Maid ran.

DETROIT RESULTS

FIRST RACE—Purse 1,500, 3 year olds and up, 6 furlongs:
Kh'seens Boy, 117: Sul'van 4.00 2.40 2.20
Virginia Van, 114: Wirth 2.80 2.30
Kabo Lee, 112: Hartwick.. 3.00
Time, 1:13 2-5. The Plate, Back To Back, Get Good, Red Meadows ran.

SECOND RACE—Purse $1,500, combination race, maidens, 2 year olds, 6 furlongs:
Eucalyptus, 118: Smith.... 6.40 3.50 2.70
Bayonet, 118: Kelper.... 4.40 3.10
X-Ray, 118: Favorite.... 3.10
Time, 1:13 4-5. Sweet Comet, †Doug Crate, †Charles Bonnie, Rowdy Ted, Grand Flash, ‡Magic Touch, ‡Jellico, Kendor ran. †Entry. ‡Entry.

THIRD RACE—Purse $1,500, claiming, 3 year olds, 6 furlongs:
Talk Over, 103: Watson.. 6.00 2.90 2.50
Th'gh Train, 101: H'tw'k 3.10 2.80
This Is It, 103: Claggett.. 3.00
Time, 1:13. Model C., Bright Trace, Philosopher ran.

FOURTH RACE—Purse $2,000, claiming, 3 year olds, 6 furlongs:
Brushw'd Boy, 106: Sul'van 8.10 4.30 3.50
Black Fantasy, 103: Adams 3.00 3.90
Lightf't Lady, 100: H'hw'k 6.70
Time, 1:12. Ansted, Valdina Hiker, Vinita Harvest, Altram, Income Tax, Sons Twinkle ran.

FIFTH RACE—Purse $2,000, claiming, 3 year olds and up, 6 furlongs:
Henry Knight, 111: Favorite 5.20 3.10 2.80
Henny Penny, 111: Prehm.. 3.80 3.20
Cherriko, 109: Turk.... 6.30
Time, 1:12 1-5. Turnabout, Woodford Annie, *Valdina Loris, Velvet Heels, Always Flying, *Frishore, Rodia ran. *Field.

SIXTH RACE—Purse $1,500, allowances, 3 year olds, 1 1-16 miles:
Able Marine, 113: Rem'lard.33.00 11.90 5.30
Tommy's Dou, 105: Sul'van 4.40 3.10
Cohall, 99: Wirth 3.30
Time, 1:47 2-5. Darby Diplomat, Romance Boy, San Yet, Miss Boo ran.

SEVENTH RACE—Purse $10,000, Labor Day handicap, 3 year olds and up, 1 1-16 miles:
Fiddler's Bit, 110: Hart....10.00 4.70 3.00
Bold Question, 137: Watson 4.20 3.90
Megather, 114: Munden.. 3.20
Time, 1:45 1-5. Sweep Swinger, Hi Neighbor, *Vice Admiral, Above All, Wise Paisano, *Tulachomer ran. *Entry.

EIGHTH RACE—Purse $2,000, claiming, 3 year olds and up, mile and 7½ furlongs, on the turf:
Gin and It, 105: Prehm..34.00 14.00 6.70
Bradwin, 116: Munden.... 4.10 3.20
Over All, 98: Sullivan.... 3.30
Time, 3:15. Juanita M., Record Flight, Batik, Youville ran.

CHICAGO GIANTS WIN TWO; ENTER PLAY-OFF SERIES

The Chicago American Giants clinched the second half title of the split Negro American league race yesterday in Comiskey park when they defeated the Cleveland Buckeyes, 7 to 6 and 3 to 2.

The Giants will meet the Buckeyes, winners of the first half, again in the play-offs for the league title to be held in Cleveland on Sept. 13 in a night game. The series will continue with a double header scheduled for Sept. 16.

The balance of the series, for the best out of five games, will be played in Chicago on Sept. 20 and two on Sept. 23 if necessary.

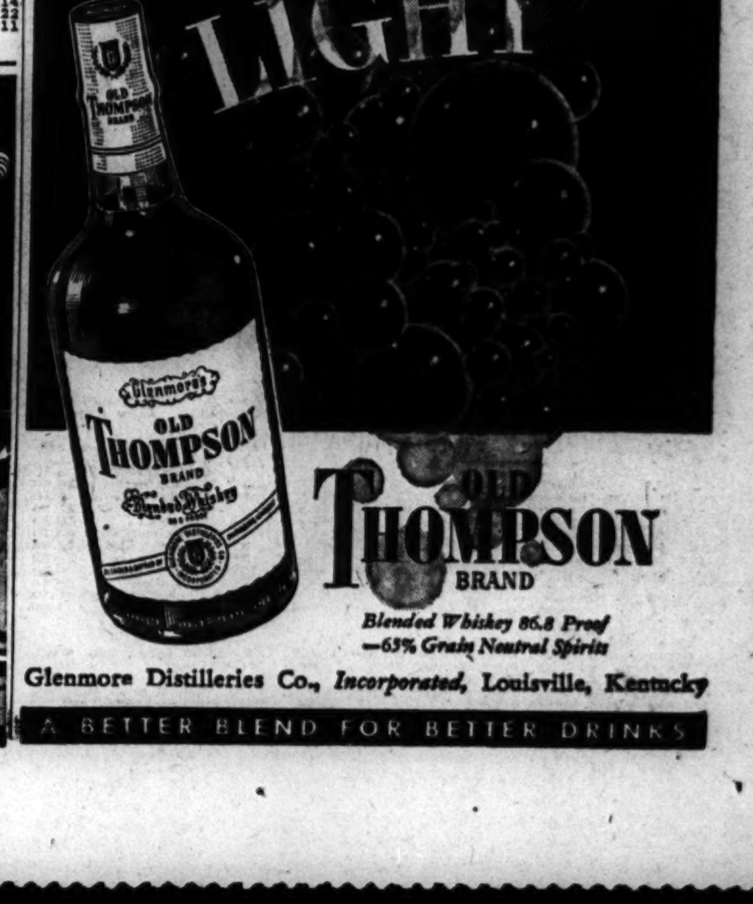

HOGAN WINS IN NASHVILLE OPEN GOLF WITH 265

Nelson Ties for Second, 4 Strokes Back

Nashville, Tenn., Sept. 3 (AP) Ben Hogan won the Nashville Open tournament with a score of 265 today.

Hogan, playing in his third event of the year, blazed in with a final round 66, five under par, to triumph by four strokes.

Byron Nelson, seeking his 17th major victory of the year, folded on the final hole and wound up with a 68 that left him in a tie for second place with Johnny Bulla of Atlanta. They had 269s.

It was Hogan's first victory since he won the Rochester, N. Y., open in 1942, shortly before his entrance into service. It was worth $2,666 in war bonds.

His total of 265 was 19 under par and was only two strokes back of the all-time tournament record set by Nelson in Atlanta last spring.

Bulla rushed in with a 65 to gain his tie with Nelson.

In fourth position with 270 was Jimmy Hines, who carded a windup 67.

Sammy Snead of Hot Springs, Va., slipped to a 69 and dropped into a fifth place tie at 271 with a pair of sharpshooting amateurs—Bob Cochran of St. Louis and Flight Officer Frank Stranahan of Maxwell field, Ala.

Toronto Beats All-Stars in Soccer, 6 to 0

BY OFFSIDE

The King Edward team of Toronto, Canada, gave Winnemac Park stadium fans a lesson in soccer yesterday and during the course of instruction defeated the Chicago All-Stars, 6 to 0.

A crowd of 3,000 saw the Canadians take advantage of practically every scoring opportunity and then frustrate every offensive thrust by the All-Stars.

Amos Woodward opened the scoring in the first period, tallying from five yards. Ernie Schaef and Ernie Kuehl momentarily stymied the speedy Woodward, but he added another goal after an opening was made by Danny Dawson.

The second period had only been under way for a matter of three minutes when Don Bain tallied. Then followed goals in quick succession by Dawson and Alex Cooper. The best solo of the game was reserved for the closing minutes when Harry McQuestin, beating no less than four opponents, hooked past Bill Stein for the final marker. Stein was injured on the play and John Csonka of the Schwabens took his place in the nets. Lineups:

All-Stars (0)		King Edward (6)
Stein, Hakoah	G. K.	Miller
Schaaf, Schwabens	R. B.	Rawley
Kuehl, Vikings	L. B.	Bugden
Jensen, Vikings	R. H.	Dawson
Dr. Brant, Hak.	C. H.	Yeomans
Kammer, Hak.	L. H.	Lamonte
Brostrom, Vikings	O. R.	McQuestin
Kutsch, Schwabens	I. R.	Early
Lehman, Hak.	C. F.	Bain
McDermott, Vikings	I. L.	Cooper
Linderman, Hak.	O. L.	Woodward

Substitutes—Chicago: Jordon, Abell, Lindquist, and Csonka; Toronto: Cannon, Leithwood, and Collins. Goals—Woodward [3], Bain, Dawson, Cooper, and McQuestin. Referee—Fred Linstow.

CLASSIC LEAGUE OPENS BOWLING SEASON TONIGHT

The Classic league, enlarged from 10 to 12 bowling teams, will open its 1945-'46 season tonight with the roster split into two six-team groups, one appearing at Pla-Mor lanes, 1935 E. 79th st., and the other at Faetz's Recreation, 5961 Ridge av. Play will start at 9 p. m. in both places.

Tonight's pairings at Pla-Mor bring together the defending champion Meister Braus against Thompson Restaurants—Monarch Beers opposing Prima Beer and Congress Arcade meeting Chapin and Gore.

At Faetz's, the White Shirt Colognes engage Mobilgas—Washington Shirts battle Sunkist Pies and the Jiffy Ball Kleens face National Bowling Equipment.

Fox Head 400 Girls Win Midwest Tournament

Indianapolis, Ind., Sept. 3 [Special]—The Fox Head 400 Girls softball team of Chicago defeated the Curtiss-Wrights, 2 to 0, tonight, in the finals of the Midwest regional softball tournament. The Fox Heads, undefeated in tourney play, will compete in the world championship meet in Cleveland, starting Sept. 14.

Veterans Father and Son Tennis Opens Tomorrow

The annual Western Veterans Father and Son tennis tournament will open tomorrow at the River Forest Tennis club. Carl Hodge of St. Louis will defend the title he won in the singles last year.

Minor Leagues

AMERICAN ASSOCIATION

	W.	L.	Pct.		W.	L.	Pct.
Milwaukee	86	59	.593	Min'apolis	69	77	.473
Ind'apolis	84	62	.575	Toledo	66	78	.458
Louisville	80	66	.548	Kansas City	60	83	.420
St. Paul	73	70	.510	Columbus	61	85	.418

INTERNATIONAL LEAGUE

	W.	L.	Pct.		W.	L.	Pct.
Montreal	90	56	.616	Jersey City	69	76	.476
Newark	83	61	.576	Buffalo	62	83	.428
Toronto	80	66	.553	Rochester	61	85	.444
Baltimore	78	66	.534	Syracuse	59	85	.410

PACIFIC COAST LEAGUE

	W.	L.	Pct.		W.	L.	Pct.
Portland	90	61	.619	Oakland	79	81	.494
Seattle	93	67	.581	San Diego	74	88	.457
San Fran.	84	76	.525	Los Angeles	68	93	.422
Sacramento	83	76	.522	Hollywood	61	97	.386

SOUTHERN ASSOCIATION

	W.	L.	Pct.		W.	L.	Pct.
Atlanta	89	44	.669	Memphis	64	49	.566
Chat'nooga	82	51	.617	Birm'gham	54	79	.406
Mobile	71	61	.538	Nashville	53	79	.402
N. Orleans	71	62	.534	Little Rock	47	86	.353

YESTERDAY'S RESULTS

AMERICAN ASSOCIATION

St. Paul, 16-13; Minneapolis, 1-12.
Milwaukee, 11-8; Kansas City, 8-7.
Columbus, 3-6; Toledo, 1-2.
Indianapolis, 4-9; Louisville, 0-3.

INTERNATIONAL LEAGUE

Newark, 4-0; Jersey City, 1-11.
Montreal, 4-1; Buffalo, 3-10.
Toronto, 8-5; Rochester, 1-1.
Baltimore, 3-13; Syracuse, 2-2.

SOUTHERN ASSOCIATION

Birmingham, 3-4; Atlanta, 1-3.
Little Rock, 1-10; Mobile, 0-7.
New Orleans, 8-1; Memphis, 5-7.
Nashville, 4-13; Chattanooga, 2-2.

PACIFIC COAST LEAGUE

Portland, 7-5; Los Angeles, 6-3.
San Diego, 7-5; San Francisco, 6-11.
Seattle, 1-9; Oakland, 0-2.

TERRY

IT'S CERTAINLY GOOD TO SEE YOU, COLONEL CORKIN! CHARLIE AND I GOT YOUR RADIO MESSAGE SAYING TO WAIT HERE!
TERRY AND I HAVE HAD TO HOLD UP THE ARMY'S END AGAINST THE NAVY, MARINES AND COAST GUARD ON THIS ISLAND, SIR!
FLIP CORKIN!
WHY, IT'S OLD 'STERN' WHEELER, THE CARRIER PIGEON! ... I READ ABOUT YOU AMONG THE NEWSPAPERS!
YOU NAVY PILOTS CERTAINLY UNFEATHERED OLD NIPPON'S NEST IN THESE PARTS, STERN, ME BOY!
WELL, FLIPPO, WE BOW LOW TO YOU ARMY SILVER WING-DINGERS! THOSE B 29'S AND THEIR ESCORTS DID A DEED WE GAPED AT!
Y'KNOW, TERRY, IT WOULDN'T BE AS MUCH FUN TO BE SO HIGH IN RANK YOU HAD TO SPEAK THE TRUTH WHEN YOU TALK TO THE JOHN PAUL JONAHS!
MILTON CANIFF

Tar Baby Wins Jackson Park Yacht Race

Tar Baby, Hugo Griffin's 58 foot cutter, led a 36 yacht fleet across Lake Michigan yesterday to win the Jackson Park Yacht club's race for the Commodore Fred Noble trophy. The 34½ mile run from Michigan City, Ind., to Jackson park harbor, last leg of the Tri-State race which began last Friday, was sailed in a moderate south wind. Tar Baby, a Chicago Yacht club 10 meter boat, covered the course in the near record time of 3 hours 54 minutes and 10 seconds.

Sparkle Wins Trophy

Sparkle, Dr. Ed Reinholtzen's 35 foot cutter, won the Hamilton club trophy, awarded by the Chicago Yacht club for highest point scoring cruising yacht on all three legs of the course. The yacht was sailed by its owner, with Ernest Heinemann, William Kuhlman, Fred Johnson, and William van Benschoten. Sparkle had 57 out of a possible 60 points. Safara, Lew Gilbert's R class racer, won the Chicago Yacht club's Harry Sinclair trophy for the highest number of points in the Universal division, 50 out of a possible 51 points. Safara's crew consisted of its owner, Lew Gilbert, Homer Dodge, Hal Redmon, and William Ahern. Summaries:

CRUISING DIVISION

A Class

	Elapsed	Corrected
Hostess II., Ken Stanford	4:02:42	3:35:55
White Cloud, Geo. Sollitt	4:22:50	4:05:05

B Class

Carolyn Too, H. Ziesmann	4:21:23	3:34:03
Bangalore Too, Lombard	4:32:18	3:25:56
Gentian, B. M. Smalley	4:21:00	3:34:44
Janet, W. W. Cole	4:26:32	3:42:26
Malabar XI., R. Leffingwell	4:33:28	3:42:39
Batavia, C. J. Peterson	4:56:36	4:09:05
Genevieve, Warren Baunsch	4:45:00	3:51:46

C Class

Sally, F. C. McNully	4:55:23	3:31:10
Windsong, Clyde Larish	4:56:37	3:36:37
Nirvanna, W. W. Fisher	5:07:01	3:39:53
Vanitie, Ed Schultz Jr.	5:02:53	3:41:58
Swiss Navy, M. Nun'acher	5:08:53	3:44:58
Valiane, W. R. Smith	5:13:12	3:47:32
Rangoon, Harry Bremer	5:07:13	3:48:34
Kalyn, Carson Hoover	5:09:51	3:51:12
Chinook, John McInnis	5:35:05	4:13:19

UNIVERSAL DIVISION

O and 10 Meter Class

Tar Baby, Hugo Griffin	3:54:10	3:03:56
Cara Mia, L. L. Kares	5:33:00	3:16:32
Stephia, Verne Russell	4:39:09	3:16:51
Revenge, Jack Rabel	4:13:02	3:23:46
Joyant, Webster syndicate	4:39:45	3:33:30
Falcon II., Holsman-Cartwright-McGee	4:41:15	3:24:40
Quest, Mulvihill-Hadwiger	4:44:58	3:28:04

R Class

Safara, Lew Gilbert	4:40:12	2:58:17
Calypso, Robert Elberfeld	4:48:00	3:05:05
Momiji, Heichel-Mayhew	4:49:11	3:07:16
Colleen, C. R. Cloon	4:56:50	3:13:04
Cygnus, Charles Cooney	Did not finish	
Olive, Jack Beaton	Disqualified	

Van Arsdale Wins Trophy

Wilson [Buzz] Van Arsdale, 18, sailing his 22 foot Star boat Step-N-Fetchit, was awarded the United States Shipping board trophy yesterday at the Sheridan Shore Yacht club by his father, Maurice Van Arsdale, one of his competitors and skipper of Star boat Avenger. Young Van Arsdale successfully defended the title against other Sheridan Shore, Jackson Park, and Chicago yacht club skippers. His winning score was 54 points to 51 for Howard Black, Jackson Park Yacht club, and 49 for Commodore Emerson Raymond of Sheridan Shore.

Zephyr Wins Arrow Race

Zephyr, John F. Manierre's sloop, won the Sheridan Shore Arrow class race, and Martin Cassell Jr. took the Lawley 110 class event with his Danio. Former Commodore Willis Ware retained the Columbia Yacht club's annual Labor day week-end series for Tumlaren class sloops in his 27 footer, Viking.

PLAY KOKOMO GIRLS

The Foxhead 400 girls softball team will meet the Victory girls of Kokomo, Ind., tonight in Shewbridge field.

In the WAKE of the NEWS

[Continued from first sports page]

The Ultimate Proof

You will know that the war is really over when you can call up the corner drug store and ask them to deliver a pack of cigarets and a quart of ice cream. —Dick Axman

* *

Holes in One

Godfrey F. Holm, Brookwood Country club, 14th hole, 145 yards.

Warren Weber, Bunker Hill, 18th hole, 184 yards.

Allison Shumsky, Ahgosa course, Traverse City, Mich., 1st hole, 88 yards.

Alvin Kucharzyk and Pick Weageant, Mid-City club, 17th hole, 155 yards.

* *

Add Similes

As unpredictable as a drunk meandering down the sidewalk.—Al of Dorchester Av.

* *

Famous Last Words

Well, if you think YOU can do any better, go ahead!—Stormy.

O, Mrs. Soandso, how come that every time we see you your hair is a different color?—Phoebe Snow.

* *

Little White Lie

To tell you the truth, I haven't sent anything to the Wake for three or four weeks. —Royal M. H.

Ten Years Ago Today—Augie Galan hit two home runs as the Cubs defeated the Phillies, 8 to 2. . . . Sixty players were expected to report for the opening of football practice at Northwestern university.

30 Report for Opening Fall Drill at N. U.

Fall football practice opened at Northwestern university yesterday as 30 players reported to Coach Lynn Waldorf at Dyche stadium. The opening day turnout was curtailed by the Labor day holiday, most of the navy trainees being away on leave and a number of civilians having gone home for the week-end. A full complement of 60 players is expected by the end of the week.

This year's team will possess a higher proportion of civilian players than any of the war time elevens. The roster includes 35 civilians, all but a few of whom are freshmen.

Only two letter men were on hand for the opening workout. They were Max Morris, end, and Steve Bennett, tackle. Morris, a member of the navy V-12 unit, was voted the most valuable player on the team last year in THE TRIBUNE contest to select the pick of the Western conference.

Softball

LAST NIGHT'S RESULTS

North Town League

Stanek Press, 13; Columbus Coals, 7.
Irv-Oaks, 13; Mar-L-Restaurant, 0.
American Gears, 13; Monaco Lounge, 4.

Indiana-Illinois Tournament

Porter, Ind., 6; Gary, Ind., 3 [title].
Valparaiso, Ind., 3; Oak Park Merchants 1.

National Girls' League

Bluebirds, 9-4; Chicks, 4-3.
Queens, 6-4; Bloomer Girls, 1-2.
Sparks, 5-0; Music Maids, 2-1.

GAMES TONIGHT

Windy City League

Fewer Boilers vs. Collegians; Stony Tires vs. Amertorp Bombers in Hilburn stadium.

National Girls' League

Chicks vs. Music Maids in Rock-Ola stadium.
Queens vs. Bluebirds in Bidwill stadium.

North Town League

Stanek Press vs. Irv-Oaks; Stanek Press vs. I. A. M.; Mar-L-Restaurant vs. Blue Room in North Town stadium.

Golf Scores

Dr. E. O. Schildberg beat W. C. Coleman, 5 and 6, in the 36 hole finals to win the club title at Sunset Ridge yesterday. The women's crown was won by Miss Virginia Ingram, who beat Miss Jean Munro, 5 and 3. J. T. Leavitt finished with a 240—27—213 to win the 54 hole tournament, while runnerup honors went to Dean Smith with a 226—12—214.

ACACIA

Mrs. Don Rinehart and Bob Carter won the two ball mixed foursome event with a net score of 70 and runner-up honors went to Mrs. Virginia Hamilton and Pat Cobsa with a 73.

BEVERLY

Frank Hickey and Dr. J. F. McMahon each had a total of 222 to in the 54 hole event for the President's trophy. The senior title was won by J. A. Hamilton with an 87—14—73. John Finnegan won the low net for all classes with a 91—22—69, and the class A title was taken by Harry Smalley with a 79—6—73.

BOB O' LINK

Winners of the 18 hole low net event were: Class A and B—Douglas Moir, 86—13—73, and Dr. G. H. Williams, 85—12—73; classes C and D—W. G. Weiss, 98—26—72; and F. H. Hanscom, 95—23—72.

BUTTERFIELD

The Labor day trophy was won by Francis Leonard with an 85—18—67. Low gross leaders: A—Dr. Ray Grunt, 71; B—A. O. Figge, 83; C—Earl White, 95. Mrs. C. J. Bansbach Sr. will meet Mrs. A. F. McCormick for the women's club championship.

CALUMET

Tow Powers won the club championship by defeating Tom Lapp, 3 and 2, in 36 holes. Winners of the 18 hole low net event were: Pete Pickaert, 69; A. R. Baker, 70; and A. B. Murphy, 72.

CHICAGO GOLF

F. A. Miller and R. D. Stevenson tied for the Amy Erwin McCormick trophy with 15 points each. Low net winners by classes were: Class A—R. D. Stevenson, 81—8—73; class B—F. A. Miller, 87—13—74, and Howard Ellis, 91—17—74. The Husband and Wife event was won by Mr. and Mrs. Howard Ellis with a low net of 36 for nine holes.

EDGEWATER

The ringer tournament, based on the best score made on each hole between Decoration day and Labor day, was won by James Steffes with 54—9—45. Winners of the best ball twosomes by classes were: Class A—James Steffes and M. E. Hanson, 75—10—65; class B—G. B. Harrington and Roger Faherty, 76—13—63, and class C—Dr. R. S. Berghoff and J. B. Bremner, 84—20—64.

OLYMPIA FIELDS

Paul Murin captured the club championship by defeating Adam Riffel, 1 up in 36 holes. The Sports and Pastimes trophy was won by C. F. Cinnucan with a 77. John Bodvin won low gross on No. 1 course with 78.

EXMOOR

J. B. Stevens won the three day, 54 hole Derby with a low gross of 76—73—79—228. Low net winners were: class A—M. F. Dunne, 250—33—217; class B—261—45—213; class C—F. D. McConnell, 274—95—205; class D—A. J. Gallagher, 290—75—215, and H. Mittelsladt, 290—75—215.

ELMHURST

In the finals for the club championship Ed Somerville beat Bob Hoagland, 2 and 1. L. H. McMillen beat J. C. Gordon, 3 and 2, for the class B title, and the class C title went to W. R. Taylor, who beat Roy Johnson, 3 and 2. Low net was won by A. Kreck with an 88—31—67.

FLOSSMOOR

H. P. Maxwell won the club championship by defeating R. C. Gunness, 4 and 3, in 36 holes. The 18 hole medal play was won by W. J. Hammond, 103—35—67. J. W. Cunningham won the driving contest with 606 yards for three drives.

GLEN OAK

Ed O'Connor won low net for 36 holes with 156—18—138. The low gross winner for 18 holes was John Hackett with 73. Low net winners for 18 holes were: Class A—Robert Stephens Jr., 80—12—68; class B—Walter Maas, 89—18—71; classes C and D—S. V. Walker, 89—19—70.

HINSDALE

F. L. Schulze defeated A. M. Cornell, 7 and 6, in the finals for the club championship. J. T. Meek won the 54 hole low net event with 214 and H. E. Reeves was second with 216. R. G. Bonham won low gross with 239. George Arrobast won low gross for classes C and D with 295.

INDIAN HILL

Winners of the 18 hole medal play event were: Class A—F. W. Ketcham, 82—10—72, and Dr. S. Butler, 92—10—73; class B—A. R. Sutter, 86—16—70; class C—R. J. Koch, 91—19—72; class D—V. A. Spoehr, 103—29—74.

KNOLLWOOD

W. C. Kurz carded an 81—10—71 to win the Club handicap event, and also the 54 hole derby with a total of 254—30—224. The Curtis trophy was won by J. W. Wood with a 92—19—73.

LA GRANGE

The winning low net foursome with a total of 296 consisted of E. G. Thuresson, 72; V. Souders, 70; Jim Miller, 77, and Eddie Booth, 77. Winners of the match play versus par event by classes: A—H. R. Cosslit, 3 up; B—A. Chinn, 4 up; C—F. J. Avery, 1 down; D—C. A. Watts, even. L. R. Goodwin had a net total of 216 to win the 54 hole event.

NORTH SHORE

G. R. Stewart won the club championship by defeating C. J. Macferran, 5 and 4 in 36 holes. Class championship winners were: Calss A—C. F. Barlow defeated L. R. Sams, 3 and 2; class B—W. S. Patterson defeated H. H. Brant, 2 and 1. E. R. Hammes won the 54 hole low net event with 218.

OAK PARK

Low net winners by classes: A—W. B. Henri, 79—9—70; B—E. W. Roemer, 86—15—71; C—I. F. Reiger, 91—19—72; D—A. Starkey, 100—25—75. The low net foursome with a total of 304 consisted of H. W. Lewis, 95—17—78; H. J. Nutting, 91—15—76; W. B. Ames, 88—14—74, and G. H. Shorney, 93—17—76.

RIDGEMOOR

Mrs. Roy Shields and John O'Toole won the mixed foursome event with a low net of 147. Winners of the morning round were Elmer Nelson, 101—28—73, and John Reardon, 91—18—73. John O'Toole won the afternoon round with 79—10—69.

RIVERSIDE

Charles Wilson defeated Ben Conforti, 5 and 4, in the 36 hole final for the club championship. Low net winners in the 54 hole holiday event were: Class A—F. H. Lanz, 247—30—217; class B—G. R. Seatter, 267—51—216; class C—H. C. Jones, 302—99—213.

ROLLING GREEN

Earl Wilson won the club championship by defeating Bert Box, 2 and 1, in 36 holes. Class winners were: class B—Ralph Leffler defeated Marvin Prellberg, 3 and 4; class C—Edmond Satterwhite defeated Don Warner, 4 and 3; class D—Charles Schmidt defeated Vern Thorson, 6 and 5.

TWIN ORCHARD

The club championship was won by Sam Sharp with 293 for 72 holes. Abe Grossman was runner-up with 308. Class winners were: Class A—Al Silverman, 323; class B—J. Kassel, 350; class C—Clem Miller, 386, and class D—Dr. J. Lebow, 433.

GLEN VIEW

John D. Ames won the club championship by defeating R. L. Lasater, 3 and 1, in 36 holes.

Skokie Indians Defeat Cole Lenzis Nine, 5 to 4

The Skokie Indians defeated the Cole Lenzis team in 12 innings yesterday, 5 to 4, in Hodgkins, Ill. It was the second 12 inning victory in two days for Frank Verka, Indian pitcher. Score:

											R	H	E
Skokie	000	010	003	001	3	12	1
Lenzis	100	101	001	000	4	13	0

Batteries: Verka and Peterson; Milcendich, O'Shaughnessy and Bedrada.

Or should it be "Use the Rod and RUIN the Dog"? For the answer, read K. C. Randall's lively article on the trials and tribulations of raising a young and playful Irish setter. Appealing illustrations by Morgan Dennis to warm the heart of every dog lover. Turn to page 11 in the September issue of SPORTS AFIELD Magazine.

Don't miss BAD BOY in the Sept. SPORTS AFIELD

Battling the 8-Armed Terror of the Deep!

Navy Men Find Thrills in Diving for Deadly Octopus

Here's a sport that requires skilled swimming, powerful arms, and plenty of courage. Real thrills and lots of good humor in this exciting article by Lt. Kenn Clayton. For goose-flesh and belly laughs, see page 14 in the September issue of SPORTS AFIELD Magazine.

Read PICKING POCKETS in the Sept. SPORTS AFIELD

George Sessions Perry Hunts Quail in Texas!

Noted Author Goes After Quarry With Gun—and Typewriter

A famous author like George Sessions Perry naturally *sees* more than most of us when he takes his gun in hand to get a story. On this trip, the noted nimrod saw plenty! A swell yarn no quail hunter will want to miss—and photos by Sal Pinto. Starts on page 26.

Read HUNTING WITH TYPEWRITER in the Sept. SPORTS AFIELD

Also:

Where To Hit Big Game—Elmer Keith tells you where to aim... to *kill*... big game. Page 32.

G. I. Bass Get the DDT's—Major Dave Harbour shows skeptics that fighting bass abound in a G.I. mudhole. Page 28.

***Special!* THE DUCK OUTLOOK FOR 1945** ...by Jimmy Robinson, Sports Afield's wildlife authority. Page 35.

6 Other Great Features!

12 Regular Departments: Pictorial Section ...Sportsman's Quiz...Fresh Water Fishing...Salt Water Fishing...Boats and Motors...Skeet and Trap Shooting... Arms and Ammunition...Sporting Dogs...Game Breeding ...Report from Washington...September Afield...Letters.

112 PAGES OF WHERE TO GO WHAT TO DO HOW TO DO IT!

NOW ON NEWSSTANDS 25¢ COPIES ARE SCARCE GET YOURS TODAY!

In the outdoor field ...it's SPORTS AFIELD

444 Madison Ave., New York 22, N. Y. (PLaza 8-0921) • 35 E. Wacker Drive, Chicago 1, Ill. (STate 0036-37) • Hodgson Bldg., Minneapolis 1, Minn. • 714 Olympic Bldg., Los Angeles 15, Calif.

There are Many Diamonds... but Only One
"Star of the South"
Uncut it weighed 254½ carats

There Are Many Drinks...but
There's Only One
SOUTHERN COMFORT
AMERICA'S MOST VERSATILE DRINK

Nothing can take the place of its distinctive quality and flavor—of our years and years of experience. Nothing can take the place of Southern Comfort.

The Grand Old Drink of the South
Full 100 Proof Liqueur

SOUTHERN COMFORT CORP. ST. LOUIS 3, MO.

Complete Radio Programs and Highlights for Today

CHICAGO FREQUENCIES

W-G-N—720	WCFL—1000	WGES—1390
WIND—560	WMBI—1110	WHFC—1450
WILL—580	WJJD—1160	FM—
WMAQ—670	WJOB—1230	WGNB—45.9
WBBM—780	WBBC—1340	WBBM—46.7
WAIT—820	WEDC—1240	WDLM—47.5
WEMP—890	WCRW—1340	WWZR—45.1
WAAF—950	WMRO—1280	WBEZ—42.6

[M] indicates MBS. [N] NBC, [C] CBS, and [A] ABC.

5:30—W-G-N—Good Morning hour.
WMAQ—News; prayer; Early Bird.
WBBM—Treasury Star Parade.
WIND—News; America Goes to Work.
WLS—Smile a While show.
WJJD—Breakfast Frolic at 7 a. m.
5:45—WBBM—Farm and Factory hour.
5:55—W-G-N—News reports.

6 —W-G-N—Farm hour.
WMAQ—Ed Allen, news reports.
WBBM—Paul Gibson program.
WLS—Farm news; George Menard.
WCFL—Come On, Get Up!
WIND—News reports; Yawn Patrol.
6:15—WMAQ—Town and Farm program.
WLS—Facts and Fancy.
6:30—W-G-N—Songs of Praise.
WLS—Let's Go Visiting.
WIND—Back to the Bible.
6:45—W-G-N—Morning news.
WMAQ—Alex Dreier news reports.
WLS—Gil Hix, news reports.
6:55—WBBM—First Edition.
WCFL—Breakfast Variety program.

7 —W-G-N—Record Revelle.
WBBM—News of the World [C].
WCFL—Martin Agronsky, news [A].
WMAQ—The Suburban hour.
WLS—Morning Devotions, Dr. Holland.
WIND—News program.
WJJD—Kari and Harty, music.
7:15—W-G-N—News reports.
WBBM—News reports.
WCFL—Halloween Martin.
WLS—Prairie Ramblers.
WJJD—Wake Up Time.
7:30—W-G-N—Record Revelle to 8 a. m.
7:36—WBBM—The Wishing Well.
WLS—Checkerboard Fun Fest.
WJJD—News reports.
WEBC—Viennese Morning Melodies.
7:45—WBBM—Musical Clock.
WCFL—Moulton Kelsey, news reports.
WLS—Doc Hopkins.
WJJD—Wake Up Time.
7:55—WMAQ—Clifton Utley, news.
WJJD—Variety program.
—W-G-N—Robert F. Hurleigh, news.

8 WBBM—News reports.
WCFL—Breakfast Club [A].
WMAQ—Your Neighbor.
WLS—Red Foley and Rangers.
WIND—News; Wake Up and Sing.
WJJD—Osborne on Sports.
8:15—W-G-N—Two Ton Baker, singer.
WBBM—Musical Clock.
WIND—Hits, news reports.
WJJD—Breakfast Jamboree.
8:30—W-G-N—Happy Birthday.
WLS—The Breakfast Club [A].
WMAQ—News reports.
WBBM—Paul Gibson program.
WIND—News; Casa Loma Time.
WJJD—Wake Up Time.
8:35—WMAQ—Ralph Howard Peterson, news.
8:45—W-G-N—Melody Mel.
WMAQ—Your Friend, Bob.
WBBM—John Harrington, news reports.
WIND—News reports.

9 —W-G-N—News bulletins.
WMAQ—Robert St. John, news [N].
WBBM—Valiant Lady [C].
WLS—My True Story [A].
WCFL—Ladies, Be Smart.
WIND—News; Start the Day Right.
WJJD—Hello, Back Home.
9:15—W-G-N—June Baker program.
WMAQ—Lora Lawton, serial [N].
WBBM—Light of the World [C].
WIND—Quiz Time.
WCFL—Hugh Douglas, commentator.
9:25—WLS—Lullaby Time.
9:30—W-G-N—Charm School.
WMAQ—Road of Life [N].
WBBM—Evelyn Winters' Romance [C].
WCFL—Roberts at Random.
WLS—Gil Hix, news reports.
WJJD—Housewives' Serenade.
WIND—News; Bing Crosby records.
9:45—WBBM—Bachelor's Children [C].
WLS—The Listening Post [A].
WMAQ—Joyce Jordan, M. D. [N].
WIND—It Sounds Like This.

10 —W-G-N—Spots of Music.
WBBM—Amanda, serial [C].
WLS—Breakfast in Hollywood [A].
WMAQ—Fred Waring show [N].
WCFL—World correspondents.
WIND—News reports; band favorites.
10:15—W-G-N—Elsa Maxwell [M].
WBBM—Second Husband, serial [C].
WCFL—Guest Spotlight.
WIND—To My Darling.
10:30—W-G-N—Take It Easy Time [M].
WMAQ—Barry Cameron, serial [N].
WBBM—A Woman's Life [C].
WLS—Gilbert Martyn, news [A].
WCFL—Lorraine Hall program.
WIND—News; Music of Manhattan.
WJJD—June Merrill program.
10:45—W-G-N—What's Your Idea? [M].
WMAQ—David Harum, serial [N].
WBBM—Aunt Jenny's stories [C].
WCFL—Ted Malone [A].
WLS—Ervin Lewis, reports.
WIND—Home Front News.
WJJD—Army Picks the Tunes.
10:55—W-G-N—Cliff Edwards [M].

11 —W-G-N—William Lang, news [M].
WBBM—Kate Smith Speaks [C].
WMAQ—Words and Music.
WLS—Martha and Helen program.
WCFL—News reports.
WJJD—News reports.
WIND—News reports; Sunny Days.
11:15—W-G-N—Songs by Marion Downey [M].
WBBM—Big Sister, serial [C].
WCFL—Serenade program.
WJJD—Man on the Street.
WIND—Quiz Time.
11:30—W-G-N—John Holbrook, news.
WBBM—Romance of Helen Trent [C].
WMAQ—Musical Milkwagon.
WCFL—Musical Adventures.
WJJD—Man on the Street.
WIND—Quiz Time.

12 —W-G-N—Texas Rangers.
WBBM—Life Can Be Beautiful [C].
WCFL—Bankhage Talking, news [A].
WMAQ—News reports.
WLS—Indiana 4-H Club Fair.
WAAF—The Symphonic hour.
WJJD—News reports.
WIND—News; Gratefully Yours.
12:15—W-G-N—Farmers' Market Reporter.
WBBM—Ma Perkins, serial [C].
WMAQ—Tunes and Tips.
WCFL—Constance Bennett [B].
WJJD—Waltz Time.
12:30—W-G-N—Paula Stone, Phil Brito [M].
WBBM—Meet Margaret McDonald [C].
WMAQ—Elizabeth Hart Presents.
WCFL—Treasury Center.
WLS—Julian Bentley, news reports.
WJJD—Loop Noonday Service.
WIND—News; Best Sellers.
12:45—W-G-N—John J. Anthony [M].
WBBM—Young Dr. Malone [C].
WMAQ—Leif Ed, news [N].
WLS—This Farming Business.
WCFL—Don Artiste.
12:50—WLS—Closing live stock market.

1 —W-G-N—Cedric Foster, news [M].
WMAQ—The Guiding Light [N].
WBBM—Two on a Clew [C].
WCFL—John B. Kennedy [A].
WLS—Variety music.
WIND—News; Say It with Music.
WJJD—1160 Club.
1:10—WLS—Grain market summary.
1:15—W-G-N—Jane Cowl program [M].
WMAQ—Today's Children [N].
WBBM—Rosemary, serial [C].
WCFL—Club Time, Beverly Sthes.
WLS—Howard Peterson, organist.
WIND—Dugout Dope.
1:30—W-G-N—Queen for a Day [M].
WMAQ—Woman in White [N].
WBBM—Perry Mason, drama [C].
WCFL—News; Lean Back and Listen.
WLS—Your Home and Mine.
WJJD—Dugout Interview.
WIND—News and Sports Edition.
1:45—WBBM—Tena and Tim, serial [C].
WMAQ—Hymns of All Churches [N].
WCFL—Robert and Albert.
WJJD—Baseball: Detroit vs. N. Y.

Listener's Choice

SPECIAL EVENTS

9:15 a. m.—W-G-N—June Baker interviews Anna Fitzu on "Opera Season in Ashland Stadium."

1:45 p. m.—WJJD—Baseball: Detroit Tigers vs. New York Yankees.

6:00—W-G-N—GI Joe's Problems, with Charles F. Mayer, attorney.

9:30—WGNB—World of Tomorrow, Speaker: Fred G. Lange of WPB, discussing "New Solutions to Personnel Problems."

9:30—WBBM—Congress Speaks.

VARIETY, COMEDY, AND DRAMA

2:30 p. m.—W-G-N—Ida Bailey Allen gives hints on homemaking.

7:00—WMAQ—Ginny Simms, with Edgar [Cookie] Fairchild.

7:00—WLS—Lum and Abner in a comedy sketch.

7:30—W-G-N—Adventures of the Falcon: "Murder Is No Bargain."

7:30—WBBM—Theater of Romance, with Van Johnson and Susan Peters in "Seventh Heaven."

8:00—WMAQ—The Navy hour, with Lt. Henry Fonda as guest M. C.

9:30—W-G-N—Crime Files of Flamond: "The Case of the Bad Bet."

9:30—WENR—County Fair, with Jack Bailey.

MUSIC

Noon—WAAF—Symphonic hour: Rachmaninoff's Concerto No. 3 in D minor.

6:30 p. m.—WLS—Latin Serenade.

8:30—W-G-N, WGNB—Chicago Philharmonic, directed by Henry Weber, presents Schumann's Symphony No. 1 in B flat, Handel's Grand Concerto Opus 6, No. 9, and Beethoven's "Coriolanus" Overture.

10:00—WMAQ—Supper Club, with Jo Stafford as a guest.

10:30—WCFL—Music Lovers' hour: Dvorak's Symphony No. 1 in D major.

2 —W-G-N—Songs by Andre Villon.
WMAQ—A Woman of America [N].
WBBM—News reports.
WLS—Variety Matinee.
WCFL—Best Sellers [A].
WIND—News and Sports Edition.
2:15—W-G-N—Center Canteen.
WMAQ—Ma Perkins, serial [N].
WBBM—Clara, Lu, and Em.
2:30—W-G-N—Ida Bailey Allen.
WMAQ—Pepper Young's Family [N].
WBBM—Editor's Daughter.
WCFL—Ladies, Be Seated [A].
WLS—Rounding Up the World.
WIND—News and Sports Edition.
2:45—WMAQ—The Right to Happiness [N].
WBBM—Linda's First Love.
WLS—Ervin Lewis, news reports.

3 —W-G-N—John F. Holbrook, news.
WMAQ—Backstage Wife, serial [N].
WENR—Jack Berch show [A].
WBBM—House Party [C].
WCFL—News reports.
WIND—News and Sports Edition.
WAIT—Arlington-Washington races.
3:15—W-G-N—Words and Rhythm.
WMAQ—Stella Dallas, serial [N].
WENR—Beulah Karney.
WCFL—Views of the News [A].
WBBM—Paul Brenton, news reports.
3:25—WBBM—Paul Brenton.
3:30—W-G-N—Melody Memos.
WMAQ—Lorenzo Jones, serial [N].
WENR—Ladies, Be Seated.
WBBM—Meet the Misses.
WIND—News; Sports Edition.
WCFL—Favorite Melodies.
3:45—W-G-N—Johnny Betts.
WBBM—Missus Goes to a Party.
WCFL—Light Gossip Club.
WMAQ—Young Widder Brown [N].
WIND—Club 560.
WJJD—The Scoreboard.

4 —W-G-N—News reports.
WMAQ—When a Girl Marries [N].
WBBM—Paul Gibson program.
WCFL—Music Lovers' Matinee.
WENR—Glamor Manor.
WIND—News; Club 560.
WJJD—Sports Jamboree.
4:15—W-G-N—Ranks.
WMAQ—Portia Faces Life [N].
WJJD—1160 Club.
4:30—W-G-N—The Music Mart.
WMAQ—Just Plain Bill [N].
WBBM—Two Ton Baker.
WENR—Fred Malone.
WIND—News; Today's Top Tunes.
4:45—WMAQ—Front Page Farrell [N].
WENR—Ray Morrison [A].
WBBM—Gold Coast.
WIND—Benny Goodman.
4:55—WCFL—Commentary.

5 —W-G-N—Robert Hurleigh, news.
WGNB—News; Time to Relax.
WENR—Terry and the Pirates [A].
WMAQ—Gregg Donovan, news.
WBBM—News reports.
WCFL—News reports.
WJJD—Your Health.
5:05—WMAQ—Cloyd Head, news reports.
WIND—News; The Scoreboard.
5:15—W-G-N—Superman, serial [M].
WBBM—Edwin C. Hill [C].
WMAQ—Echoes from the Tropics.
WCFL—Calling All Girls.
WENR—Dick Tracy, serial [A].
WJJD—News reports.
5:30—W-G-N—Capt. Tim Healy's Stories [A].
WGNB—Good Neighbor Time.
WENR—Jack Armstrong, serial [A].
WMAQ—Kingsbury Cadets.
WBBM—John Harrington, news.
WCFL—News; Hit Tunes.
WIND—Double Feature.
WJJD—Voice of the Veteran.
5:45—W-G-N—Tom Mix, serial [M].
WBBM—The World Today [C].
WENR—Tennessee Jed [A].
WMAQ—John Holtman, news.
WCFL—Malcolm Claire.
WIND—Musical Motorcade.
WJJD—Lucky Money.
5:55—WBBM—Joseph C. Harsch, news [C].

EVENING

6 —W-G-N—GI Joe's Problems.
WGNB—Fulton Lewis Jr., news [M].
WMAQ—Jim Blader's music.
WLS—Julian Bentley, news.
WBBM, WCFL—News reports.
WJJD—Sports Review.
WIND—News; Sweet and Solid.
6:05—WBBM—Everett Holles, news.
6:15—W-G-N—Telephone Quiz.
WGNB—Dinner music.
WCFL—Raymond Swing, news [A].
WMAQ—News of the World [N].
WBBM—The King's Jesters.
WLS—RFD Mail Box.
WIND—Sweet and Solid; news.
WJJD—Fun Americana.
6:30—W-G-N—John Holbrook, news.
WBBM—American Melody hour [C].
WMAQ—House Party.
WCFL—Catch Carter's Column.
WLS—Latin Serenade.
WJJD—Dave Minor program.
WIND—Cub news.
6:45—W-G-N—Say It with Music.
WGNB—Your Request program.
WMAQ—Kaltenborn Edits the News [N].
WIND—Chicago Reporter.
WCFL—Name You Will Remember.
WLS—News; musical program.
WJJD—Supper Frolic to 8:45 p. m.
6:50—WCFL—Don Artiste, pianist.

7 —W-G-N—Frank Singiser, news [M].
WGNB—News; Operetta Music.
WMAQ—Ginny Simms [N].
WBBM—Big Town, drama [C].
WLS—Lum and Abner [A].
WCFL—News reports.
WIND—News reports; Spike Jones.
7:15—W-G-N—Fulton Lewis Jr., news.
WCFL—Bing Crosby records.
WLS—News of Tomorrow [A].
WIND—Marching Songs.
7:30—W-G-N—The Falcon [M].

8 —W-G-N—Agatha Christie's Poirot.
WLS—Alan Young show [A].
WMAQ—A Date with Judy.
WBBM—Theater of Romance [C].
WCFL—G. Schacher, commentator.
WIND—News reports.
7:45—WIND—Time to Remember.
WCFL—Radio Sports Page.
7:55—WBBM—Bill Henry, news [C].

8 —W-G-N—Gabriel Heatter, news [M].
WGNB—News; Evening Serenade.
WBBM—Inner Sanctum [C].
WMAQ—Navy hour [N].
WENR—Guy Lombardo's orchestra [A].
WCFL—News reports.
WIND—News; Parade of Stars.
8:15—W-G-N—Real Stories from Real Life [M].
WGNB—Arist Recital.
WCFL—Serenade program.
8:30—W-G-N, WGNB—Chicago Philharmonic.
WMAQ—Victor Borge show [N].
WBBM—This Is My Best [C].
WENR—Doctors Talk It Over [A].
WCFL—Labor Flashes.
WIND—Capitol Mystery.
8:45—WCFL—Any Bonds Tonight?
WENR—Wilfrid Fielsher [A].
8:55—WENR—Story Teller, M. Miller [A].

9 —WBBM—Just Entertainment [C].
WCFL—News reports.
WIND—News; Close Harmony.
WMAQ—Man Called X [N].
WENR—George Olsen's orchestra [A].
9:15—WCFL—Don Artiste, pianist.
WIND—Musically Speaking.
9:30—W-G-N—Crime Files of Flamond.
WGNB—News; World of Tomorrow.
WMAQ—An Evening with Romberg [N].
WENR—Country Fair [A].
WBBM—Congress Speaks [C].
WCFL—News reports; musical program.
WIND—Casa Rhumba.
WWZR—Composers' hour.
9:45—WGNB—Keyboard Impressions.
WBBM—Behind Scenes at CBS [C].
WCFL—Louie and His Gang.

10 —W-G-N—Songs You Remember.
WGNB—News reports; Symphony.
WBBM—Jack Kirkwood show [C].
WENR—Paul Harvey, news reports.
WMAQ—The Supper Club.
WCFL—Moulton Kelsey, news reports.
WIND—News; Symphonic hour.
10:15—W-G-N—Chicago at Night.
WCFL—Richard Harkness, news [N].
WBBM—Jack Smith show [C].
WMAQ—George Stone, news reports.
WENR—Don't Be Forgotten.
10:30—W-G-N—News reports.
WMAQ—Everything for the Boys.
WBBM—Eugene Read, news reports.
WENR—Charlie Chan.
WCFL—Music Lovers' hour.
WGES—All-Slavic hour.
10:45—W-G-N—Novelty Shop.
WBBM—Patty Ford's Busy Line.

11 —W-G-N—News reports.
WMAQ—Don Elder, news reports.
WBBM, WENR—News reports.
WIND—News; Musical Comedy Favorites.
11:05—W-G-N—Chicago Fighters in the News.
WBBM—Michael Scott Presents.
11:10—W-G-N—Musical Notes.
11:15—W-G-N—Henry King's orchestra [M].
WMAQ—A Little Night Music.
WENR—Gay Claridge's orchestra.
11:20—WBBM—Buffalo Presents [C].
11:30—W-G-N—Emil Petti's orch. [M].
WMAQ—Behold the Jew.
WBBM—Clyde McCoy's orchestra [C].
WCFL—Woody Herman's orch. [A].
WIND—News; Music That Jumps.
WENR—Johnny Long's orchestra.
11:45—WIND—Tiny Hill's orchestra.
11:55—W-G-N—News reports.
WMAQ—Interlude.
WCFL—Late news reports.

12 —W-G-N—Curfew Time to 1 a. m.
WBBM—Press news [C].
WMAQ—News; Musical Nightcap.
WENR, WIND—News reports.
12:05—WBBM—Ted Lewis' orchestra.
WIND—Night Watch to 5:30 a. m.
12:15—WENR—Off the Record.
12:30—WENR—Rhythm Rendezvous.
WBBM—Henry Brandon's orchestra.
12:55—WMAQ—News and prayer.
WENR—News reports.
1:00—W-G-N—News reports.
WBBM—News; George Paxton's orch.

News Broadcasts

MORNING

5:55—W-G-N	9:00—WMAQ	10:45—WLS	
6:45—W-G-N	9:15—WCFL	11:00—W-G-N	
7:00—WCFL	9:30—WLS	11:00—WCFL	
7:15—W-G-N	10:00—WCFL	11:30—W-G-N	
8:00—W-G-N	10:30—WLS		

AFTERNOON

12:00—WJJD	1:00—W-G-N	4:00—W-G-N	
12:00—WCFL	1:30—WCFL	4:55—WCFL	
12:30—WLS	3:00—W-G-N	5:00—WMAQ	
12:45—WMAQ	3:25—WBBM	5:45—WMAQ	

EVENING

6:00—WGNB	7:00—WGNB	10:30—W-G-N
6:15—WMAQ	7:15—W-G-N	11:00—W-G-N
6:30—W-G-N	8:00—W-G-N	11:00—WBBM
6:45—WMAQ	8:00—WGNB	11:55—W-G-N
6:45—WIND	9:00—WCFL	12:00—WMAQ
7:00—W-G-N	10:00—WGNB	1:00—W-G-N

ON SHORT WAVES

The North American service of the BBC from London includes the following programs today: The frequency (in megacycles) employed after: 4:15 p. m. are 11.93, 9.58, 9.82, 6.11, 7.26, 9.51. 4:30 p. m.—Robinson Family. 4:45 p. m.—News. 8:10 p. m.—Daily Service. 11:15 p. m.—Topical Survey. 11:30 p. m.—News.

DIVIDEND NOTICE
GODCHAUX SUGARS, INC.
$4.50 PRIOR PREFERRED STOCK—CLASS A

The Board of Directors of Godchaux Sugars, Inc., has this day declared a dividend of $1.12½ a share on its outstanding $4.50 Prior Preferred Stock, and a dividend of $1.00 a share on its outstanding Class A Stock, both payable October 1, 1945, to stockholders of record at the close of business September 18, 1945.

EMILE GODCHAUX, Secretary.
Dated August 29, 1945.

Personal Loans

LOANS
$50 to $500 to $5,000

Simply on your "promise to pay"

It's a pleasure to say "yes" when you ask for a loan, and we are sure you'll like the way we do business—rates, terms and everything.

PERSONAL BANKING DIVISION

Industrial
NATIONAL BANK
OF CHICAGO
Eighty One (81) West Monroe
FRAnklin 5700

COMPLETE BANKING FACILITIES for INDIVIDUALS • PARTNERSHIPS • CORPORATIONS
MEMBER FEDERAL DEPOSIT INSURANCE CORPORATION

NEWS OF FINANCE AND COMMERCE

MANAGEMENT'S PROBLEMS RISE WITH WAR'S END

Despite large accumulated savings of consumers and an unprecedented demand for all kinds of goods, the production and marketing departments of many industries have a number of problems to solve in the post-war period, the American Management Association said yesterday in its annual report.

The association, a nonprofit organization devoted to expediting solution of management problems, said production managers are aware that intensified competition will emphasize the need for cost reduction if a company is to maintain its competitive position.

Cost Consciousness Needed

"It will require all the energy, understanding, and determination that management can exercise to achieve a return to true cost consciousness," the association said. "Management will recognize that altho production no longer occupies the glamorous role it did when the demands of war were most urgent, the need for development of cost reduction measures in plants will loom more importantly than ever.

"Exacting budgetary controls must be reëstablished and some financial executives believe it may be desirable to introduce incentive measures to assure successful performance of these controls."

The problems of the marketing departments concern both the customer and the individual companies' selling staffs, the association said.

Must Redevelop Good Will

"In the marketing field companies are faced with the task of winning back the good will of customers who think they have been dealt with unjustly during the years of shortages, and concurrently seeking sound relationships with new customers," it said. "All this will have to be done, notwithstanding the fact that in many fields the continuation of voluntary rationing by the producer will be necessary."

The association believes that "revitalizing" of sales forces will be a necessary task because these sales forces "have become steeped in attitudes foreign to that of selling."

"The task of reactivating the sales forces will require intensification of sales training programs, and, more pertinently, better sales training techniques," it said. "The sales staffs of many companies are depleted. A sizable recruiting job will be required. Finally, many companies will reëxamine their sales compensation methods with an eye not only to undoing some of the unhealthy practices that developed during the war, but also to devising standards that are fairer and more beneficial to both the salesman and the company."

WHAT THEY EARNED

Three Months Ended July 31

	1945	1944
Rayonier	$ 470,103	$ 484,373
Per share	.16	.18

Six Months Ended June 30

Union Tank Car	1,018,685	1,283,214

National Bank Assets Climb to 82 Billion

Washington, D. C., Sept. 3 (AP)—The treasury announced today that 5,021 active national banks had total assets of nearly 82 billion dollars on June 30. The figure exceeded by 5.6 billions the assets reported by 5,025 national banks on March 20, the preceding call, and by 11.4 billions the amount reported by 5,042 banks on June 30, 1944.

Deposits on June 30 were nearly 77 billions, an increase since March of 5 billion 642 million or 8 per cent, and an increase of nearly 11 billions or 17 per cent since June, 1944.

Loans, Discounts Mount

Loans and discounts were 12 billion 389 millions, an increase of 1 billion 844 millions or 17½ per cent since March and an increase of 1 billion 159 millions or 10.32 per cent since June, 1944.

Investments in United States government obligations totaled 47 billion 255 millions. This was 3 billion 262 millions, or more than 7 per cent larger than the amount reported for March and was 8 billion 465 million or 22 per cent over the June, 1944 figure.

The unimpaired capital stock of the banks on June 30 was 1 billion 624 millions. Surplus was 1 billion 875 millions, undivided profits 692 millions and reserves 281 millions, or a total of 2 billion 828 millions.

FDIC Income Is 61 Million

Chairman Leo T. Crowley of the Federal Deposit Insurance corporation said in his semi-annual fiscal statement that no insured bank has been placed in receivership and no bank depositor has taken a loss from the closing of an insured bank since May, 1944.

The corporation's total income was about 61 millions during the first six months of 1945. Of this 45 millions came from assessment on insured banks and 16 millions from return on investments and miscellaneous income. Expenses and deposit insurance losses amounted to about 2 millions, leaving 59 million net income transferred to surplus.

MORRIS BANKING GROUP TO ENTER AUTO FINANCING

Plans to finance retail and wholesale purchases of used and new passenger cars, trucks and buses thru "a syndicate of local banks and authorized dealers" were announced yesterday by Arthur J. Morris, founder of the Morris Plan banks.

Arthur J. Morris

American Installment Credit corporation, a subsidiary of the Morris Plan Corporation of America, will operate thru "approximately 1,200 banks," Morris said, to eliminate "the high cost of maintaining several hundred branch offices" and money will be "supplied by demand deposits on which banks pay no interest." He said the aim will be to reduce costs of financing for the consumer.

The plan also will include financing the purchase of new cars from the factory by the dealer.

BENTON HARBOR FRUIT PRICES

BENTON HARBOR, Mich., Sept. 3 (Special)—Fruit prices: Peaches, No. 1 bushel, 2 inch Elberta and Hale Haven, $2.75@3; South Haven $2@2.25, 1¾ inch $1.25@2. Tomatoes, No. 1, 50c@$1, No. 2, 25c@40c. Beans, 12 qts., $1.50@2.25. Green Beans, 75c@$1.25. Cantaloupes, bushels, $2@3, crates $1.25@to2.35. Cucumbers, slicers, bushels, $2, pickling, 12 qts, 75c@$1.25. Apples, various varieties, utility bushel, $3.85. Plums, various, bushels, $1.50@3.25.

NOMA
Electric Corporation
Makers of the famous NOMA LIGHTS

The Board of Directors has declared a dividend of Twenty-five cents (25¢) a share on the Capital Stock of this Corporation, payable October 10, 1945, to stockholders of record at the close of business September 24, 1945.

HENRI SADACCA
President
August 31, 1945

CHIEF PRODUCTION-METHODS ENGINEER
For old-established local company.
To qualify, you will need to have:
1. Ample machine shop working experience.
2. Several consecutive years of Time Study experience.
3. Previously or presently employed as a Production or Methods Engineer in charge of such a department.
This well-paying position has ample advancement opportunity. In your reply, please furnish complete and pertinent details.
ADDRESS N X 320, TRIBUNE

COST ENGINEER
Industrial Engineer acquainted with cost estimating and pricing of machined and fabricated metal and electrical products is needed by Chicago area firm. Solid understanding of engineering and costs coupled with ability to organize and manage will secure opportunity to set up and head entire department. Send full details of training and experience and two references. Letter will be held in strictest confidence.
ADDRESS P R 242, TRIBUNE

Accountant Wanted
A well trained accountant with executive experience for assistant comptroller. Age 35 to 40. Write, giving full information regarding personal history, education, work experience and salary desired.
ADDRESS N X 332, TRIBUNE

117 STOCKS

We have selected these stocks out of 20 industries that will enjoy a period of great prosperity under peace.

Here are stocks for every investment objective—for income—for price enhancement.

Send for This Important List of 117 Stocks at Once.

$1 Tear out and mail this ad with your name and address and $1. We will send you this important list and also, AT NO EXTRA COST, three issues of THE OUTLOOK, a service for the investor.

Offer Open to New Readers Only.

STANDARD & POOR'S CORPORATION
345 Hudson Street, New York 14, N. Y.
66F-30

Men sometimes fail to notice things that seem obvious to women. But no man can fail to notice the obvious preference of women for the magazine that always sees things their way—

LADIES' HOME Journal

LARGEST AUDITED CIRCULATION OF ANY MAGAZINE

drafting
EXPLODED DRAWINGS
INSTRUCTION MANUALS

Drafting, detailing, schematic and isometric drawings in one-fourth the usual time. EXPLODED DRAWINGS for service manuals, educational films, assembly kits. INSTRUCTION MANUALS planned, written and illustrated by specialists.

Barnes & Reinecke, Chicago

11th YEAR STAFF 181

INDUSTRIAL DESIGNERS AND ENGINEERS
230 EAST OHIO • DELAWARE 6330

A Favorable Time for Corporate Financing

MANY progressive corporations are finding this an excellent time to inaugurate financing programs. Others are finding it profitable to retire or reduce their funded debt through shifting their obligations to equity securities.

This experienced underwriting house invites inquiries from executives who may wish to avail themselves of the present advantageous market conditions.

SMITH, BARNEY & CO.
Members
New York and Chicago Stock Exchanges and other leading exchanges
105 West Adams Street, Chicago 3
NEW YORK PHILADELPHIA

REYNOLDS SPRING COMPANY
JACKSON, MICHIGAN
DIVIDEND No. 29

The Board of Directors has declared a dividend of Twenty-five Cents (25¢) a share on the outstanding Capital Stock of this Corporation, Payable September 29, 1945, to stockholders of record at the close of business September 14, 1945.

R. A. AUSTIN
Treasurer
August 29, 1945

HIGH-YIELD STOCKS
Send for FREE Report

Babson's Reports
Dept. GT-124, Wellesley Hills 82, Mass.
Send complimentary Report "High-Yield Stocks"
Name .....
Street & No. .....
City & Zone ..... State .....

● This is an invitation to you young Americans of the generation that has handled the toughest jobs of this war. Soon you'll be taking on other jobs—building good lives for yourselves and your families.

Twenty-five years ago your fathers and mothers were tackling the same task. Their hope, like yours, was to win security and a fair share of the things that make life worth while.

They looked to the railroads to deliver these good things . . . to carry raw materials from mines, forests and farms . . . to distribute the finished products of factories. In short, it was up to the railroads to provide the low-cost delivery service vital to American mass production.

To the Illinois Central this was a grave responsibility. And so, 25 years ago this month, the railroad decided that its operations should be an open book . . . that the people along its lines should know the "hows" and "whys" of running a great railroad.

On September 1, 1920, the Illinois Central began telling its story in local newspapers on its lines. The story appeared in the advertising columns, but it was not advertising to *sell*. It was, instead, an invitation to get acquainted . . . to know the Illinois Central and its people better . . . to be friends and neighbors, co-operating for the common good.

The first message has been followed by 300 others, one each month for 25 years in around 500 local newspapers.

And now, to you of the new generation, this 301st message renews our original invitation. We look forward to working *with* you, and *for* you, as we have worked with and for your fathers and your mothers.

W. A. Johnston
PRESIDENT

ILLINOIS CENTRAL SYSTEM

CROSSWORD PUZZLE

ACROSS

1. Bakery products
5. Live in the wilds
9. Medium of discussion
14. Roguish
15. Wind instrument
16. Show ring
17. Small rail
18. Saucy
19. Commence
20. Extinguish
22. Jeweled crown
24. Corroded
25. Decade
27. Underhanded
28. Escaped
29. Short-lived fashion
32. Metal
34. Greek letter
36. Chilled
38. Cage
40. Spacious
44. Ice
46. Side
48. Wigwam
49. Sheep
51. Round specks
52. Embroider
54. Garden implement
56. Little
57. Small children
60. Camel's hair coat
62. Sink below level
64. Ember
65. Carnivorous mammal
67. Dupe
71. Feminine name
73. Ova
75. So be it!
76. Market place
77. Indicative sign
78. Directed
79. Insurgent
80. Warmth
81. Pintail duck

DOWN

1. Go by
2. Press
3. Beige
4. Mine opening
5. Policeman
6. Codperate
7. Moorish
8. Flower part
9. Vicia
10. Metallic earth
11. Befitting kings
12. Join
13. Having heavy hair
21. Turkish cap
23. Cereal grain
26. Punctilious
28. Noted
29. Clenched hand
30. Soreness
31. Intent
33. Observe
35. Coarse fabric [India]
37. Frock
39. Appeal
41. Fore part of ship
42. Behind time
43. In different way
45. Country party
47. Inquires
50. Bicker
53. Method
55. Consume
57. Daughter of David [Bib.]
58. River of Missouri
59. Pulsate
61. Kind of tree
63. Snatches
65. Cure
66. Central American toad
68. Moslem priest
69. Yield
70. Joint
72. Anger
74. Rigid

Puzzle of Monday, September 3, Solved.

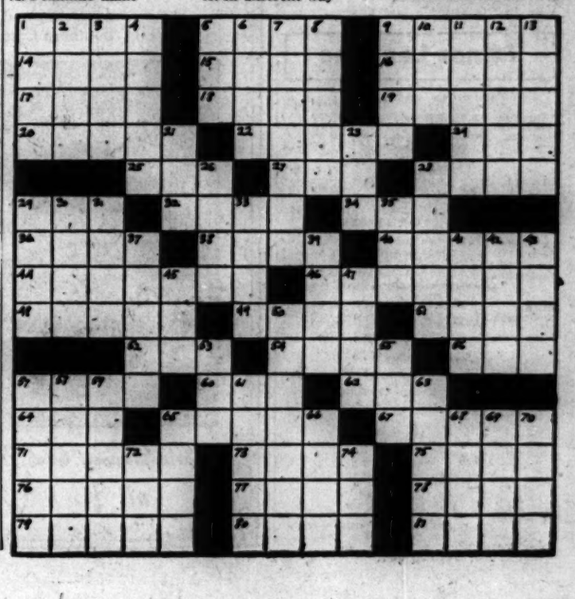

NEWS OF FINANCE AND COMMERCE

FABRICS BUILDING
323 SOUTH FRANKLIN STREET

NOTICE OF JUDICIAL SALE

Pursuant to Decree entered in the Circuit Court of Cook County on July 12, 1945, in case No. 44C 2213 the real estate, premises and personal property of The South Building Corporation, hereinafter described, will be sold at public vendue on the 12th day of September, 1945, at 11 o'clock A. M., in the courtroom of Judge Philip J. Finnegan in the County Building, Chicago, Illinois, to the highest and best bidder for cash, provided, however, that no such bid shall be less than Forty-five Thousand Dollars ($45,000.00). The Court may reject any or all bids, and direct any further proceedings it may deem necessary.

The said real estate is located at 325 South Franklin Street, Chicago, Illinois, is legally described as:

Lot two (2) (except the North 77 feet 9 inches thereof) in the Subdivision of the West Half of Block Ninety-one (91) in School Section Addition to Chicago in Cook County Illinois,

and is improved with a building of twelve (12) stories of brick construction, known as The Fabrics Building and used in part for stores and offices and in part for garage purposes, and rented to various tenants. The real estate has a frontage on Franklin street of approximately 100 feet, and a depth to the alley of approximately 158 feet.

With said real estate will be sold all of the personal property owned by said Corporation and located therein. The said property will be sold subject to the existing First Mortgage held by the New England Mutual Life Insurance Company, the unpaid principal of which is Two Hundred Sixty-five Thousand Two Hundred Fifty Dollars ($265,250.00) and accrued interest thereon (certain payments on principal and interest secured by said mortgage are in default), taxes for the year 1945 and prior years, existing leases and rights of tenants in possession, special taxes or assessments not confirmed by a court of record, building lines and building and line restrictions of record, zoning and building laws or ordinances, party wall rights or agreements, if any, roads and highways, if any and questions of survey.

Terms of sale are ten per cent (10%) down and balance within five (5) days after confirmation of sale by the Court. Final payment may be made through escrow. Additional information concerning the property and the sale may be obtained from Alfred C. Millenberger & Company, 29 South La Salle Street, Chicago, Illinois, Building Managers.

THE SOUTH BUILDING CORPORATION

TRAFFIC MANAGER

15 years' truck, rail and freight distribution experience. Now employed. Available Oct. 1st full time for organizing and operating large traffic dept. or part time as counsel to executives on transportation and distribution problems.

ADDRESS M F 184, TRIBUNE

HEAVY INTERNAL AUDITOR

Large corporate org. with plants and branches across U. S. has openings in this area for Senior Auditor. Preferred qual. Univ. grad. or equiv.; 3 or 4 yrs. public acctng. (Ind.) exp.; 4 or more yrs. HEAVY corporate exp.; age, under 36. Asst. Senior or Jr. Auditor. Primary emphasis will be placed on educational qualifications. THESE ARE POSITIONS WITH ASSURED FUTURE. Salaries commensurate with ability. Full particulars first letter.

ADDRESS M X 201, TRIBUNE

AUDITORS-ACCOUNTANTS

Up to $7,200.00

C. P. A. firm offers permanent staff positions for Sr., Semi Sr. men; traveling optional. Also executive position with our industrial client if desired. Can use tax accountant, with legal background prof. Suite 1705, 100 W. Monroe St.

Production Control Supervisor Wanted

By large manufacturer. Must have background of practical experience in production scheduling and inventory control; aggressive personality and ideas coupled with ability to meet top executives on equal footing. Liberal compensation and excellent opportunity. Write fully, in confidence.

BOX M F 199, TRIBUNE

PRODUCTION EXECUTIVES

Openings in all phases of Radio, Coil and Trimmer production. Manufacturing or Engineering experience in these fields is essential.

ADDRESS M X 274, TRIBUNE

MARKET RESEARCH ASSISTANT

Fast-growing, firmly established Chicago professional research organization needs man familiar with research technique, sampling, questionnaires and tabulations to be assistant to Director of Company. Prefer man in twenties or thirties. Position will be as important as man's capabilities justify.

ADDRESS N X 284, TRIBUNE

MACHINE SHOP FOREMAN

Excellent opportunity for man with experience in handling men and supervising manufacturing of parts and assembling of high grade medium heavy machinery in small growing plant. Man with some technical education desired. Give complete information as to education, experience and salary expected.

ADDRESS N X 290, TRIBUNE

ACCOUNTING SPECIALIST

WILL ASSIST IN PREPARING
CONTRACTORS TERMINATION SETTLEMENT PROPOSALS
NO JOB TOO SMALL
REASONABLE RATES
FREE CONSULTATION, ADVICE

ADDRESS M F 190, TRIBUNE

FINANCE CO.

desires experienced executive to solicit and negotiate business loans on general machinery; laundry and printing equipment. Perm. pos. Our employes know of this ad. Give age, exp. and salary expected.

ADDRESS N F 191, TRIBUNE

JENKINS FLAYS OPA SLAUGHTER RESTRICTIONS

Says Supply Is Cut, Congress Defied

BY ROBERT YOUNG
(Chicago Tribune Press Service)

Washington, D. C., Sept. 3—Charges that the office of price administration and the department of agriculture are openly defying congress by continuing restrictive quotas on more than 15,000 slaughterers of live stock were made today by Rep. Jenkins [R., O.], chairman of the Republican congressional food study committee. Jenkins said these quotas are the chief reason why meat is not moving into retail markets in adequate quantities.

Rep. Jenkins

Of approximately 17,000 licensed slaughterers in the United States, only a few more than 1,000 are federally inspected and not subject to restrictive quotas, Jenkins said. The other 15,000 or 16,000 operate under state inspection and are limited by the OPA as to the amount of meat they may process, he said.

Ordered Quotas Removed

Two months ago when congress was debating whether to extend the life of the OPA for another year, Jenkins recalled, it was brought out that one of the principal factors in the meat shortage was the arbitrary action of the OPA which placed quota limitations on slaughterers. Because these regulations were unfair to small processors and were creating a meat shortage even in areas of abundant live stock, congress adopted an amendment ordering the removal of such quotas, he continued.

"The wording of that law is plain and understandable," Jenkins asserted. "It states in positive terms the intention of congress that quotas restricting local slaughterers were to be removed, provided the plants are sanitary and the product clean and wholesome.

"The obvious intention of congress was to remove the strangle hold of the OPA over these small slaughterers, but when the secretary of agriculture proceeded under the new amendment he added qualifications and conditions not mentioned in the law. The effect of his action was to turn the whole slaughtering program back to the OPA."

Few Have Qualified

Jenkins said that the agriculture secretary's additional qualifications for exemption from the quotas involved proof on the part of the slaughterer that he has observed OPA price and rationing regulations and that the meat is going into legitimate trade channels. He added that apparently the agriculture secretary was concerned "far more with the perpetuation of OPA regulations than with the sanitation of the plants involved."

The congressman charged that because no slaughterer can prove he has observed OPA regulations to the satisfaction of a government agent "who does not want to be convinced," the result is that only 138 small slaughterers in the United States have qualified for the advantages of the amendment congress intended should benefit all of them and at the same time increase the meat supply.

17,000 ON STRIKE IN DETROIT; VOTE NEW FORD TIE-UP

Detroit, Mich., Sept. 3 (AP)—Strikes involving nearly 17,000 workers continued in Detroit Labor day, as more CIO union members across the Detroit river served notice of intention to strike at the Windsor, Ont., plant of the Ford Motor Company of Canada.

A United Automobile Workers official said the Ford of Canada employes voted strike action by more than a 90 per cent majority.

MARKETS REOPEN

Securities and commodities markets, closed yesterday for Labor day, will be open today as usual.

Sizable Taxes Will Continue, Vinson Warns

Peoria, Ill., Sept. 3 (AP)—Treasury Secretary Vinson today forecast sizable taxes for a long time to come and termed modernization of the federal tax structure "a basic factor in the program to reach and maintain full employment."

Even after demobilization and reconversion, the federal budget probably will run about 25 billion dollars a year, Vinson said in a Labor day address in Peoria stadium.

Some Reductions Possible

"To meet this budget, we must have sizable taxes," Vinson said, "altho we may be able to make some reductions in tax rates."

[Rep. Knutson [R., Minn.], ranking minority member of the house ways and means committee, on Aug. 27 predicted a 20 per cent reduction in individual income tax rates by Jan. 1. Knutson also predicted that the excess profits tax on corporations, which now takes 95 per cent of the excess earnings of business, would be repealed this fall.]

Forecasting improvements in the tax system such as simplification and elimination of inequities, Vinson said:

"Taxes should be levied in such a way as not to deter business investment and the creation of jobs, because productive employment is the source of a high standard of living and of the revenue the government requires."

Essential to Prosperity

He said business investment will be profitable "only if the great mass of consumers take home enough money in their pay envelopes to buy the products of our expanded industrial machine."

"Taxes should be levied so as not to burden mass markets and mass purchasing power, which are essential to prosperity for all of us," he said. "Tax burdens must be equitably distributed among all people in accordance with the taxpayer's ability to pay. Tax programs must be integrated with an over-all fiscal policy designed to prevent inflation and deflation."

GEN. PRINTING INK BUYS FIRM; PLANS NEW NAME

New York, Sept. 3.—(AP)—General Printing Ink corporation announced today the acquisition of the A. C. Horn company, Long Island City, N. Y., producer of paints, varnish and allied products, to be operated as a division.

The announcement said G. P. I. stockholders would be asked soon to approve changing the company name to Sun Chemical corporation. It said it plans to expand its facilities in Norwood, Mass., Chicago, San Francisco and Los Angeles, and to construct a new plant at Houston, Tex.

Investors' Guide

Tuesday, Sept. 4, 1945

(Copyright, 1945, By The Chicago Tribune)

HERCULES POWDER

Please give me a report on Hercules Powder company common stock.—E. H.

The stock is quoted high in relation to earnings because of growth possibilities believed to exist in connection with the company's newer industrial products. Production of commercial and military explosives was the dominant feature of its activities during the war, but eliminating the effect of the war on sales the newer lines would have constituted more than 80 per cent of its business last year.

Most of the newer lines are based on cellulose, rosin, and turpentines. Cellulose products are in increasing demand for plastics, lacquers, films, rayon, tire cord, and other uses.

Growth expectations of course are a speculative factor and so far as the immediate future is concerned profits may decline. Sales increased from $41,010,000 in 1939 to a war time peak of $122,519,000 in 1943, and the loss of war business will be reflected in sales from now on.

The share earnings, which were $3.65 in 1939, rose to $4.23 in 1943, and declined to $3.26 in 1944. In the first half of 1945 the profit was $2 a share on the 1,316,710 common shares compared with $1.46 a year earlier. Dividends in recent years have been at the yearly rate of $2.50. Stockholders in June voted to reduce the dividend rate on the 87,488 preferred shares from $6 to $5, and the stock was made noncallable prior to Nov. 15, 1950.

CHRYSLER LINE OUTPUT IN 1945 WILL BE LARGE

Keller Holds Model Details Secret

BY PHILIP HAMPSON
(Chicago Tribune Press Service)

Detroit, Mich., Sept. 3—Good news comes today from Detroit for the thousands of Chicagoans who wish to buy new Plymouths, Dodge, De Soto, and Chrysler automobiles. K. T. Keller, president of Chrysler corporation, said that before the year ends all four Chrysler divisions will be in substantial production. He believes the "average citizen" may be able to get a new car sooner than originally expected.

K. T. Keller

Even so, it will be well into next year before former A car holders may get promises of delivery from their dealers.

"We are moving as speedily as we can to start building passenger cars again," Keller said. "Until we are in substantial production we do not care to discuss details of the 1946 models. We are following our long established policy of not telling anything about our new models until we start delivering them to our dealers."

Helped Develop Atomic Bomb

Keller said that until V-J day all Chrysler divisions were in full war production. Besides producing more than 25,000 tanks, radar equipment, guns, and many other items Chrysler took a major part in the development of the atomic bomb. The corporation's large engineering staff had a notable role in the preliminary work on the weapon.

Keller emphasized the big part the automobile industry had in war production thru the contribution of its know how, based on years of experience in mass production. Little was learned from war work that can be applied to automobile production.

"We did learn something, tho," Keller said. "One of the most interesting developments took place at the Dodge-Chicago plant in Chicago in our work on engines for B-29 bombers. Aviation engine parts must have extremely high finishes, a fact that gave us some difficult problems.

Produced Higher Finish

"Much of the strength of metals is in the skin. A tiny scratch on the surface can develop the point of failure of a part. Under fatigue resulting from heavy usage, deterioration sets in at the point of the scratch and the ground is laid for a failure. We overcame the problem by finding a way to get a higher finish which largely eliminates surface defects and we can apply the lesson learned to the automobile. For one thing we will be able to make better coil springs and other parts which are subject to failure under fatigue."

Altho Chrysler officials are not discussing their 1946 models, Detroit automobile circles expect as many new developments for the Chrysler line as in the first new cars of the other manufacturers. Most of the advances over the 1942 cars announced to date are in the nature of refinements. The time has been too short to bring out sensational changes.

Chicago Jobs, Pay, Power Output Fall; Building Gains

Conflicting trends were shown in July by the eight major Chicago business indices, a tabulation by the Chicago Tribune business survey department disclosed yesterday.

Altho industrial pay rolls, employment, and electric power output were below both the June, 1945, and the July, 1944, levels, cash bus fares and building permits were higher in both comparisons. July pay rolls and employment were down 12.3 and 14.9 per cent respectively, compared with a year ago.

July fares of the surface and elevated lines were fewer than in the preceding month, but above July, 1944. Department store sales followed the same pattern. The gain over a year ago was 10.3 per cent.

The first three items in each of the following tables carry index figures; the others represent dollars or units as indicated.

	July 1945	July 1944	Per cent change
*Industrial pay rolls [1935-'39—100]	258.3	294.6	—12.3
*Industrial employment [1935-'39—100]	132.0	154.0	—14.9
†Department store sales [1935-'39—100]	130.5	118.3	+10.3
Bank debits	$ 5,709,572,000	$ 6,217,534,000	— 8.2
‡Electric power output	794,224,000	796,544,000	— 0.3
Chicago Surface Lines passengers	70,086,172	68,982,755	+ 1.6
Rapid Transit [Elevated] passengers	16,425,600	15,685,596	+ 4.7
Chicago Motor Coach passengers	6,453,375	6,088,679	+ 6.0
Marriage licenses	3,865	3,128	+23.6
Building permits	$ 3,646,889	$ 2,187,917	+66.7
Families provided for in new residential building	139	213	—34.4
Dollar value of residential building	$ 775,077	$ 1,148,600	—32.5
Persons on relief	27,321	30,865	—11.4

	First Seven Months 1945	First Seven Months 1944	Per cent change
*Industrial pay rolls [1935-'39—100]	284.8	298.7	— 4.7
*Industrial employment [1935-'39—100]	143.0	158.1	— 9.6
†Department store sales [1935-'39—100]	144.9	130.2	+11.3
Bank debits	$43,973,746,000	$41,982,215,000	+ 4.8
‡Electric power output	5,855,820,000	5,771,040,000	+ 1.4
Chicago Surface Lines passengers	495,198,082	486,096,481	+ 1.9
Rapid Transit [Elevated] passengers	118,517,377	110,979,196	+ 6.8
Chicago Motor Coach passengers	43,193,195	40,583,799	+ 6.5
Marriage licenses	23,233	23,097	+ 0.6
Building permits	$ 17,343,132	$ 17,558,186	— 1.3
Families provided for in new residential building	1,523	2,178	—30.1
Dollar value of residential building	$ 7,379,586	$ 9,972,698	—26.0

*Illinois department of labor. †Chicago Federal Reserve bank. ‡Kilowatt hours.

PEOPLE AND EVENTS

Employes of the Commonwealth Edison company will compete in a war garden products contest with county fair effects tomorrow, Thursday, and Friday in the Edison building, 72 W. Adams st. War bond and stamp prizes totaling $864 will be awarded. The festival will be open free to the public from 9 a. m. to 9 p. m. tomorrow and from 9 a. m. to 5 p. m. the next two days.

The Museum of Science and Industry Thursday will present a preview of its new exhibit, "Tomorrow's Trains Today." Pullman-Standard Car Manufacturing company is coöperating in the presentation.

H. Gerald Nordberg has been elected a vice president of E. H. Rollins & Sons. Formerly with Rollins and recently returned from duty with the navy, he will handle institutional accounts.

Members of the American Society of Tool Engineers will be guests tonight of the Hills-McCanna company and the Chicago divisions of Dow Chemical company and Revere Copper and Brass, Inc., at a dinner in Huyler's restaurant. Dan W. Moll, Hills-McCanna vice president, will discuss magnesium.

R. E. Kennedy, personnel director of the Chicago Great Western railway, has retired and will be succeeded by Harry Boller.

We are pleased to announce the election of

Mr. H. Gerald Nordberg

as Vice-President of this Corporation

E. H. Rollins & Sons
Incorporated
135 South La Salle Street, Chicago
New York • Boston • Philadelphia • San Francisco

We are pleased to announce that

MR. ARTHUR H. BUNKER

has been admitted to our firm as a General Partner.

LEHMAN BROTHERS

A New War Is Brewing!

Alert American business is returning to competitive manufacturing and aggressive selling and advertising far faster than most people think.

Many concerns will employ the most vigorous and heavily supported advertising in their history to help them build or protect their trade names, and market their wares.

And the public will read about with interest, and welcome with open arms, the many new improvements that science has brought about in products and materials.

We are helping a number of large American manufacturers to fight the new business war now being launched.

Perhaps we should be serving *you*.

KNOW YOUR COURSE

HENRI, HURST & McDONALD, INC.
ADVERTISING • CHICAGO

A cashed War Bond contributes to inflation now — buys nothing later.

This announcement is neither an offer to sell nor a solicitation of offers to buy any of these securities. The offering is made only by the Prospectus.

60,000 Shares

Colonial Stores Incorporated

Cumulative Preferred Stock, 4% Series
Par Value $50 per Share

Price $50 Per Share
(plus accrued dividends from September 7, 1945 in case of deliveries made after that date)

52,478 of these shares are being offered by the Company in exchange, on a share for share basis (with a cash adjustment), to holders of its outstanding 5% Cumulative Preferred Stock, Series A, as set forth in the Prospectus. The remaining 7,522 shares and the unexchanged shares will be purchased by the several underwriters.

Copies of the Prospectus may be obtained from only such of the undersigned as are qualified to act as dealers in securities in this State.

Hemphill, Noyes & Co.
The First Boston Corporation — Kidder, Peabody & Co.
Graham, Parsons & Co. — E. H. Rollins & Sons Incorporated

September 4, 1945.

BILLION SPENT BY BUSINESS TO ADVERTISE WAR

New York, Sept. 3 (AP)—American business contributed more than 1 billion dollars' worth of advertising space and time during the war to "support the job of telling our people what needed to be done to speed victory," James W. Young, chairman of the War Advertising council, said today.

Business spent an estimated 350 millions for war bond promotion, 100 millions on food messages, 80 millions in support of army and navy campaigns, and 65 millions for conservation and salvage appeals, he said. The council is continuing its activities in the interest of "public understanding and coöperation thruout the reconversion period."

DIVIDENDS DECLARED

Stock, rate, period—	Payable	Stock of record
Central Soya, 25c	Sep 15	Sep 8
Porter H K 5% p, 62½c q	Oct 1	Sep 15
Safeway Stores, 25c q	Oct 1	Sep 18
Do 5% p, $1.25 q	Oct 1	Sep 18

p—Preferred. q—Quarterly.

WANT AD INDEX

To Place a Want Ad
Telephone SUPerior 0100
Ask for a Want Ad-Viser

	Page	Col.
Air Conditioning	23	8
Apartments—See To Rent	24	1
Arts and Antiques	23	7
Auction Sales	27	9
Automobiles—		
Automobiles For Sale	25	1
Auto Repairing, Equip	25	4
Auto and House Trailers	25	2
Autos To Rent	25	3
Loans	25	3
Trucks, Trailers, Tractors	25	3
Wanted	25	3
Barter and Exchange	23	8
Board and Lodging [See To Rent—Rms., Rm. & Board]	24	8
Boats, Yachts, etc.	23	8
Books	23	7
Building Materials	26	3
Heating, Plumbing Equip	26	8
Business Directory	27	8
Business Opportunities	25	6
Business Service	25	6
Distributors	25	6
Manufacturing	25	6
Wanted	25	6
Business Personals	23	8
Cameras, Optical Goods	26	1
Cemeteries	14	5
Clothing, Furs, etc.	23	7
Collections	23	8
Dancing Schools	14	5
Death Notices	14	5
Dogs, Pets and Equip	26	9
Dressmaking, Millinery Schools	27	1
Employment Agencies—Men	26	1
Employment Service—Men	26	1
Employment Agencies—Women	26	2
Employment Service—Women	26	2
Financial	23	8
Help Wanted—Men	27	1
Help Wanted—Women	27	1
Home Furnishings: Furniture	25	5
Home Furnishings Wanted	25	5
Horses, Harness, and Wagons	24	9
Hotels and Apartment Hotels	24	1
Household Appliances	25	5
Instruction	23	8
Jewelry, Diamonds, Old Gold	27	1
Loans—Personal and Business	23	8
Lost and Found	23	8
Machinery and Equipment	23	8
Wanted	23	8
Miscellaneous—		
For Sale	24	2
Wanted	24	2
Monuments, Mausoleums	14	5
Mortgages [See Real Estate Loans]	24	1
Motorcycles and Bicycles	25	4
Moving and Storage	24	1
Musical and Dramatic	25	4
Musical Instruments	24	2
Office Furniture and Devices	26	1
Personal	23	8
Pianos [See Musical Instruments]	24	2
Printing Machinery; Supplies	27	1
Radio, Supplies, Service	25	3
Real Estate—		
Apartment Buildings	24	1
Business Property	24	1
Farm Lands	24	1
Houses	24	1
Industrial Properties	24	1
Loans, Mortgages	24	1
Miscellaneous	24	1
Resort Properties	24	1
Suburban	24	1
Vacant	24	1
Wanted	24	1
Sewing Machines [See Household Appliances]	25	5
Situations Wanted	27	9
Sporting Goods	25	3
Store and Bar Fixtures	27	7
To Rent—		
Apartments	24	1
Apartments, Rooms To Share	24	1
Apartments To Exchange	24	1
Furnished Apartments	24	1
Housekeeping Rooms	24	1
Houses [City and Suburban]	24	1
Industrial Properties [See Real Estate]	24	1
Resort Properties	24	1
Rooms—Room and Board	24	1
Travel	24	2
Trade Schools—Men	27	1
Trade Schools—Women	27	1
Typewriters and Supplies [See Office Furniture & Devices]	26	2
Undertakers	14	5
Wanted—To Rent		
Apartments	24	1
Houses	24	1
Industrial Properties [See Real Estate]	24	1
Rooms	24	1

—LOST AND FOUND—

BILLFOLD lost—Aug. 30; man's; want only personal papers and identifications; not interested in cash content; reward. No questions asked. Return to Joseph W. Priestlinger, 1611 N. Mobile-av., or call Arthur Jenks, Seeley 4250.

BILLFOLD lost—Aug. 30; man's; want only personal papers and identifications; keep cash; additional rew.; no questions asked. Edward F. Conlon, 420 W. Evergreen, Apt. 2F, Mich. 8317, or Whitehall 2000, Ext. 135.

BRACELET lost—Diamond, 2 sapphires; vicinity 62d-Halsted or Old St. Mary's church. Reward. Normal 5138.

DOG lost—Aug. 28; light tan, male, cocker and toy collie; So. side. Reward. Regent 0765.

DOG lost—German shepherd, female; Children's pet. North Side. "Nelly." $10 reward. Juniper 3824.

DOG lost — Black Schipperke, tailless, male. Reward. $10. Smith, 6160 Concord-place, Berkshire 1798.

DOG lost—Boston bull, black, brindle; 3 yrs. old; name "Toysie." Vic. 5000 Madison. Invalid's pet. Rew. Aust. 4736.

DOG lost—Small Kerry Blue, female; vic. Rogers Park, named "Kinky." Child's pet. Reward. Rogers Park 8707.

DOG LOST—Bull, male, vic. Belmont-Central, Sept. 1, reward. Kil. 1645.

DOG lost—Terrier and police. Vic. Sacramento-Fulton. Reward. Ph. Alb. 8074.

DOG lost—Irish setter, female; soldier's pet; reward. Call Franklin Park 2109.

FUR neckpiece lost—Thurs., Aug. 30, 5-9:30 p. m.; loop hotel, cab, or Grand Cent. sta. Rew. Address K 217, Tribune.

JEWEL lost—Eastern Star Past Worthy Matron; set with 3 diamonds; vicinity Oak Park-Evanston; Sunday. Keepsake. Reward. Mrs. Wm. Staub, Merrimac 2272, 1700 N. Melvina.

KEYS on chain lost near hospital on Irving Park and/or Broadway. Call Bit. 3458 Tuesday. Reward.

LEDGERS lost [2]—Also 1 month cancelled checks. Other papers. Vic. Roosevelt and Jefferson or further west. Rew. Wab. 0924, 568 W. Roosevelt.

PURSE lost—White crocheted. Vic. Waukonda, Sun. ev., Sept. 2. Rew. Lon. 0905.

RING lost—Man's double headed gold cameo. Keepsake. Reward. Abe. 0380.

RING lost—Lady's 5 diamond, in purse. At 40th-Indiana, Lib. rew., Oak. 6470.

WATCH lost — Pink gold, black band. "Vera Fox, 12/25/'42." Jackson Pk., Thurs. Lib. rew. Ran. 8000, Ext. 452.

WRIST watch lost—Sat., vic. Clark, Wilson, or Clark-st. car. Lak. 9468.

WILL the party who got wrong suitcase in Union Station, Thur. nite, Aug. 30, please contact Conway. Need medicine encl. I have your suitcase. Tri. 5687.

—PERSONAL—

AS OF Sept. 4, 1945, partnership of Reliable Furnace Co., between Pierce and Selzer, has been dissolved. Responsible for my own debts only. R. Pierce, 2337 N. McVickers-av.

HAVE disposed of Food Store, 3607 N. Broadway, Aug. 31, 1945. Responsible for my own debts only. Eugene H. Elsman.

HAVE sold my business known as Sky-Hi Hamburger Shop. Responsible for my own debts only after Aug. 31st. Walter Blunck, 3936 W. 31st-st.

HAVE purchased Banner Food store at 3607 N. Broadway. Not responsible for debts prior to Aug. 31. Meyer Hirsch.

HAVE bought Jake's Shoe Repair, 203 E. 51st. Not respon. for debts other than my own after Aug. 31. Clarence Chappell.

NOT responsible for debts contracted by anyone but myself. John R. Dillen, 1191 S. Taylor.

PURCHASED Purity Food Store—Not responsible for any one else's debts after Aug. 31. Earl Brann, 603 W. 61st-st.

RESPONSIBLE for my own debts only as of Sept. 2d, 1945—Mr. L. G. Dunn, 816 W. 61st-st.

NOT responsible for any debts except those contracted by myself. H. A. Gregory, 6850 S. Stewart.

NOT responsible for debts contracted by anyone but myself. Alice C. Radin, 55 E. Jackson.

HAVE sold Green Gables Bar-B-Q, 5957 N. Kimball. Responsible for own debts only. Alma Nygren, Marion Hamilton.

RESPONSIBLE for my own debts only, after Sept. 1. Peter J. Schoebere, 722 S. Dearborn.

NOT resp. for debts other than by own. Wm. Franzen, 3844 N. Lamon.

RESP. for my own debts only. Joseph G. Vankovsky, 2930 S. Union.

NOT responsible for any other debts but my own. Chris Johnson, 4631 Homer.

LILLIAN—Please come home. We miss and need you. Mother and Bill.

HONEY—Please come home. BILL.

ANY ONE knowing whereabouts of Ford La Barr, call Western Springs 6834.

—BOOKS—

WANTED—Books: "Marvelous History of St. Bernard" by Henri Guion, and/or "Three Plays by Guion." Dor. 6719.

—ARTS AND ANTIQUES—

FOR SALE—146 year old Rosewood Swiss music box. Michigan 5934.

—MACHINERY AND EQUIPMENT—
For Sale

LATE TYPE EQUIPMENT
2 YRS. OLD.
5 semi-automatic spinning machines with Vickers hydratile controls and valves.
1 packerizing and pickling unit complete.
1 Blakeslee vapor spray degreasing unit complete.
1 tumbling machine, oscillating type, V-belt drive.
3 De Vilbiss spray booths with complete equipment.
1 National Simplex booster pump, complete.
1 Rix 3 stage, type K, air compressor with motor and controls.
45 Clark No. 128B portable steel skid trucks.
Quantity of blowers, motors, gauges, controls, valves, paint mixers, 350 gallons of paint, Air cylinders, etc.
ACME EQUIPMENT CO.
128 S. Clinton, Chicago 6. And. 3439.

FOR SALE BY OWNER.
1 200 KVA THOMPSON-GIBB TYPE 25-15 CIRCULAR Welder 18" Throat, 440 Volts, 10" Weld Wheel, GE Control Panel, Timer. New 1943. Excellent Condition.
2 100 KVA PROGRESSIVE PORT, SEAM WELDERS Air Motor Drive, 440 Volts, Single Phase, 60 Cycle, GE Panel Model 85 Weltronic Timer, New 1940.
1 DO-ALL ZEPHYR HI-SPEED SAW, New 1944. Used only 60 days. 32-34" Throat, 12" Work Capacity, 30" Square Tilt Table, Saw Guides ¼" to 1". With Motor and Speedmaster Var. Sp. Pul. 1,250 to 1,000 ft. p. m. Includes all attach. for pattern shop, light metals, alum., plywood, plastics.
MILLS INDUSTRIES, INC., Chicago, Ill. Capitol 4000, Ext. 245.

B. & S. AUTOMATICS
REBUILT AND GUARANTEED
2 No. 2 high speed serial 5441, 5794.
1 No. 2 standard serial 5593.
2 No. 4 W.&S. turret lathes, new 1943.
1 No. 0 high speed serial 7242.
1 No. 2 standard serial 4360, 4982.
1 No. 00 cutoff, cheap.
12 six spindle model 172, serial 22287 New Britain 1 in. x 5 in. with 100 collets and feed fingers. Timken Bearings in spindles. Motor driven, excellent condition.
BEAVER INDUSTRIES,
1500 W. Adams, Chicago 7. Ill. Rec. 9280.

Excess Machinery and Equipt. of mfg. plant, for immed. disposal—
4 No. 5 Gisholt tur. lathes, new 1943;
2 No. 4 W.&S. turret lathes, new 1943;
2 No. 4 W.&S. turret lathes, new 1943;
1 Monitor Pratt & Whitney lathe;
1 No. 13 Willard engine lathe;
1 No. 1 Bakewell tapping, serial 1013;
1, 3 sp. Moeller drill press, ser. 8358;
1, 2 spindle Allan drill press;
9 No. 14007 Delta bench drill presses, new 1944;
1 No. 12 plain Brown & Sharpe milling machine, serial No. 3883;
1 8" x 2 Studebaker hydraulic press, serial No. 2344.
ADDRESS P X 430, TRIBUNE.

WAYNE
AIR COMPRESSORS,
fans, blowers, pumps, drill presses, 5 h. p. cir. table saw, elec. hack saw, rockwool and sawdust blowers, electric saltsaws, shallow and deep well pumps, motors, single and 3 phase, new and used in stock. Electrical material and equipment of all kinds. Priorities. Licensed electrical contractors. Power work our specialty. Edison Elec. Co., 1743 W. Fullerton, S. E. cor. Lake-Halsted. Andover 5273.

ONE HOUR DELIVERY
trade in your old compressor for our
NEW WAYNE MODEL
Ample trade allowance, also special consideration to returning service men.
Authorized factory distributors.
MANDEL-CAMRAS MACHINERY CO.
809 W. LAKE-ST. MONROE 3115.

NO. 3 W. & S. screw machine—$1000; 4" spindle drill press, $100; 6 spindle $250; M. D. drill press, $67.50; No. 3 arbor press, $33; screw cutting bench and floor type lathes; bench and floor type milling machines; La Point broaches; tool and cutter grinders; kick presses; electric water coolant pumps; stock racks, benches. Clinton Machine, 5820 S. Wood-st. Grovehill 1657.

300 TON HY-POWR HYDRAULIC PRESSES
Rubber—Plastic—Metal. 16 in. ram; 24 in. x 36 in. platens; steel welded const. Hy-Powr, 1715 W. Lake, Mon. 8318.

NEW—IN STOCK.
ELECTRIC MOTORS
Single and three phase.
ALLIED MACHINERY & SUPPLY CO.
548 W. MONROE. FRA. 9874.

MUST MOVE
LATHE, DRILLS, SAW, PRESS, VERT. AND HAND MILL, WELDSET, BLUE PRINTER—A. M. OR P. M.
1831 N. WESTERN.

FACTORY truck wheels—1,500 13 in., 2 6/16 bore, 3½ in. wide; 1,500 10 in., 1 14/16 bore, 3 in wide. All with grease containers and Zerk fittings. Edwards Baltzer, 1 Bannheim-rd, between Higgins and Tuohy. Call Des Plaines 545-J.

3 LANDMACO bolt threading machs., double with lead screw, 3 inch, new 1943; 6 conomatics, 8 spdl. screw machs., 1 and ¼ inch, new 1942. Jaffe, 119 N. 3d-st., Philadelphia, Pa. Walnut 4954.

20 TON HYDRAULIC PRESS
12 in stroke; fast ram travel; motorized; 16x18 platen; 12x24 opening; prompt delivery. Melrose Park 1880.

LINCOLN arc welders, gas drive, 350 amp, $300 to $450. Elec. drive Lincoln 300 amp., stable arc, $125. 250 amp. transformer, $150. Greer, 460 S. State. Telephone Harrison 8070.

NO. 4 Cincinnati vertical mill, 16 inch Milwaukee shaper, 6 ft. Rond planer. 6836 S. Chicago-av.

SEE AARONS FOR MACHINERY
Equip. for all industrial uses. We buy and trade. 172 N. Halsted. Hay. 0777.

1 PORTABLE crane, 4,000 lbs. capacity, height 6 ft., lift 5 ft., boom 30 in., base 42 in., 10 in. wheels; new. Galter Mfg. Co. Ran. 4213.

ELEVEN track Dolg nailing machines—Closed back; good condition.
PARKHOLME DISPLAY CO.,
606 Independence-blvd. Sac. 1411.

HILD—Model A 14 in. D. C. electric fr. cleaning and polishing machine; 1st class cond. Dr. Scholl's Foot Comfort Shop, 21 N. Wabash.

AIR COMPRESSORS—Hydr. lift, grease gun, fast charger, welder, wheel aligner, brake riveter, air hammer. Cra. 2342.

1 ATLAS lathe, 1 Hall cutter attachment, 1 Burk milling mach., double back geared. Victory 8407.

TRIPLEX dry cleaning unit—Single; perfect cond. Robertson Bros., 3349 Indiana, Cal. 2430.

MANITOWOC 1¼ yd. crawler crane—50 ft. boom; tool trailer, sll., rub. tires Hopkins Coal Co., 10 S. La Salle. Cen. 4200.

BUFFING lathes—1 motor driven, 1 belt driven, 5 h. p. motor. Also plating tanks. 4232 W. Grand-av.

CIRCULATING Vans—Exhaust fans, 18, 20, 24 inch, 1-2 speeds. Sommer Electric Co., 832 W. Jackson. Hay. 8345.

BLOWERS, fans, exhausters—Used, rebilt. Gen. Blower, 405 N. Peoria. Can. 6540.

SMALL tool hardening oven—Suit. temp. to 2400° F. Acme Furnace, Mic. 4494.

LOT plants, 110 volt a.c., 1¼ & 2½ k.w. National, 1915 S. State. Cal. 2770.

15 TON Westinghouse refrigerator

— ROOMS — ROOM AND BOARD —

South Side

60TH-ST., W., 315 [Princeton]—1 r. fur. or hskp., $4.50-$6 wk. Hmlk. Gd. tran.

North Side

ARMITAGE, 522—2 lt. rms.; nicely furn.; conv. trans.; priv. family. W. Nelson.

DEARBORN, 1540—Sleeping room for man; employed only.

LAKE Shore dr., 1234—Beau. lge. rm. overl. lake; 3 girls; also rm. for 2; pr. ba.

OWN room and bath for employed professional woman in exchange for some nights in with child 4; references req. Phone Whitehall 4585 or write Apt. 4A, 222 E. Chestnut-st.

FURNISHED ROOM—PRIVATE BATH; NEAR LAKE; $10 WEEK. ARD. 3157.

West Side

WESLEY-AV., 1002, Oak Park—Large, clean cor. furn. rm., nr. Garfield L, Oak Park-av. Gent. employed days. Reasonable. Euclid 5874.

Miscellaneous

FOSTER homes needed for babies, convalescent children, and children of all ages by Chicago Orphan Asylum. Call Midway 6452. Board, clothing, and medical expenses furnished by agency.

WATCH THIS SPACE FOR FUTURE ROOM VACANCIES. Visit your neighborhood Y. M. C. A. THE Y. M. C. A. OF CHICAGO.

ELDERLY semi-invalid—A private room, nursing care. Rogers Park 8436.

TO RENT—HOUSEKEEPING ROOMS

South Side

WOODLAWN, 6017—Large 1 room kitchenette; also sleeping rooms. Plaza 9032.

2 ROOMS—Employed mother; will give day care to child over 4. Sou. 6063.

North Side

OAK, W., 72—Large hskpg. room, front; suit. 2; quiet home; 5 min. to loop.

West Side

WASHINGTON-BLVD., 1637—2 lge., frt. rms., all newly dec.; frig.; clean, quiet.

WALNUT-ST., 3023 — 3 front rooms, sink, everything furnished. $11.50 wk. Block Lake-st. L.

APARTMENTS, ROOMS TO SHARE

YNG. bus. woman—College grad., will share her Evanston, 4 r. apt. with same. Nr. all trans. Greenleaf 3612, after 5.

RESPECTABLE yng. lady to share Eng. basmt. apt. with same. Tri. 3099.

HOTELS AND APARTMENT HOTELS

TO RENT—Several bachelor rms. for men only. $45 mo.; hotel service; on lake and beach. Moraine Hotel, 801 N. Sheridan, Highland Park, Ill.

WACKER HOTEL—Clark and Huron. Fireprf. bldg., 300 rooms; priv. baths; from $1.75 a day. An A. A. A. Hotel.

PLAZA HOTEL—Clark and North-avenue. Double rooms: $3.50 and $4.00 daily.

—TO RENT—HOUSES—

PROF. wom.—2 sm. ch., share or rent 7 rm., fam. sm. ch. if wom. will care my ch. days and my board. If desired my fam. live sep. 3 rm. Eng. basement. Near U. C.-63d. Mid. 6621 after 7 p. m.

MUST rent or sell immediately—6½ room furnished home; or can sell furniture; best section; South Shore; oil heat; garage; 3 bedrooms; near high, public, Catholic schools. 7711 Bennett, Bayport 1211.

-TO RENT—RESORT PROPERTIES-

HSKPG. cottage on Big Clam lake—Open hunting season. James Pennefeather, R. 2, Siren, Wis.

SPIDER LAKE—Modern log cabins; inside plumbing; muskie fishing; all Sept. M. BABIC, MERCER, WIS.

40 MI. N. W.—Modern cotts. with ht.; restricted. Lakeview 4652.

FOX LAKE, Indian Point—4 room cottage on lake. From Sept. 9-30. Oak. 2917.

FURN. COTT.—Gas, lights, water, heat. Ph. 5081. A. M. Sowers, Wauconda, Ill.

-TO RENT—APARTMENTS—S. W.-

4 RM. FLAT—Stove ht., new dec.; $25 mo.; nr trans. Johnson, 1329 Heath-av.

TO RENT—APARTMENTS—NORTH

3 ROOM apt. unfurnished—Steam heat, gas and electricity. Apply 9 a.m.-9p.m., 2446 Burling, Lincoln 8650.

BEAU. 4 rm. apt.—Restricted bldg.; indoor swimming pool. 7300 N.; furn. to be sold; rental $75. Amb. 1528.

5 RM. 1½ baths apt.—Nr. Lake. All tran. $85. Avail. Oct. 15. Wel. 1100.

3 RMS.—4500 N., 1300 W.; adults. $60. Pos. Sept. 15. Address P T 474, Tribune.

4 ROOM basement flat — Stove heat; elderly couple preferred. Gra. 7372.

4 RM. stm. ht. — T. T. stove, refrig. $42.50; furn. for sale. $400. Buc.3279

TO RENT — APARTMENTS — N. W.

3 RM. bung. apt.—Heated; adults only. Address K 545, Tribune.

TO RENT — APARTMENTS — WEST

4 RM., stove heated apt.—With bath; light. 2000 S. Washtenaw, Cra. 6843.

4 RM. basement apt.—Stm. ht. Hot wat., priv. bath. $25 mo. 745 N. Wolcott.

—TO RENT—FURNISHED APTS.—

South Side

3 AND 5 rm. apts.—Refrigerator, table topped stove, back porch, all utilities furn. $15.00 and $25.00. Tuesday, 5400 Kenwood, 1st apt.

DESIRABLE—2½, front, 1st fl., share bath, empl. couple. Butterfield 9041.

6618 KIMBARK—1-2-3 rms.; clean, nicely furn.; couple only. Refs. req. $8-$14.

North Side

2-4 ROOMS—Furnished, reasonable rent, Jap-American; good transportation. 934 WILLOW.

MODERN 5 r. frn. apt.; 1st fl.; Edg. dist.; exc. tr.; rf. Address P X 579, Tribune.

West Side

AVAILABLE immediately—2 room apt. 3129 W. Fulton-blvd. After 4 p. m.

—APARTMENTS TO EXCHANGE—

WILL exchange—4 large, cheerful rms. on No. side with 3 extra large closets; all white woodwork; exc. transp.; for 5 or 6 rm. apt. or house in or outside city; business phone Kedzie 3377, 8-5 p. m. Sat., Sun. and Mon. Juniper 2664.

HAVE 3½ rm. carpeted apt., elevator bldg.; fine view of lake; near 53d-st. I. C. station. Will exchange for 6 or 7 rms., 2 or 3 baths, Hyde Park or South Shore. Phone Hyde Park 8983.

DESIRE 5 or 6 room apt.—For family of 3; pay up to $65 monthly; willing to exchange N. S. 3½ rooms. Hollycourt 9185.

4 RM. modern apt., North; will exchange or rent 6 rm. apt. or house, North or Northwest Side; 1st floor preferred. Ardmore 5196.

WILL exchange 6 room, 2 bath, 1st floor, Garfield Park district, for 4 room South Shore district, 1st or 2d floor, modern. Call Har. 5837 or Ked. 3618.

EXCHANGE—7 room, 2½ baths; 3d floor, South Shore district; near drive; for 4 room apartment; elevator building, South Shore or Hyde Park. Ph. Plaza 2618.

MODERN 5 room apartment in Diversey-Sheridan neighborhood for 6 or 8 room apartment, North. Lincoln 2946.

EXCHANGE 6 rm. far north for 5-6, Chatham or S. Shore. Rog. Pk. 0396.

—WANTED TO RENT—

Apartments

PRICE NO OBJECT. Reputable bus. man wants 5 or 6 room unfurn. apt., North Side, wife and infant. Will prepay rent. Good ref. Phone Central 1396. Evenings phone Rogers Park 1689.

WANT—5 or 6 rm. apt. or house in or outside city; best references furnished; rent to be prepaid. Business phone Kedzie 3377, 8-5 p. m. Sat., Sun., and Mon. Juniper 2664.

LARGE drug concern wants 3½-4 room furnished apt.; also 5-6 room unfurn. apt. for employe who are to be permanently located in Chicago. Phone Atlantic 4400, ext. 260 or 375.

NAVY doctor and wife, no children, desire 1-2-3 rm. furnd. apt. in Waukegan, Ill.—Pref. nr. Great Lakes. Call Dr. Nissen, Chicago, Ravenswood 3599, collect, or write 1748 Winnemac, Chicago.

MIDDLE-AGED EXECUTIVE AND WIFE WITHOUT CHILDREN OR PETS WANT UNFURN. MODERN APT., OCT. 1. PHONE WENTWORTH 5071.

DISCH. vet., wife, urg. need small furn. kitch. apt.—Pref. in apt. hotel; to $60; empl. refs. Help me get home I fought for! Address P T 371, Tribune.

MIDDLE aged couple wants 5 room apt. —N. or N. W. preferred. Call DELAWARE 5366.

NAVY man, wife and 18 mo. boy—Want 4-5 rm. furn. apt. in Evanston. Pay up to $100. Rel. refs. Del. 3200, aft. 5.

4 RMS.—ROGERS PARK SECTION; NO CHILDREN; NO PETS; RESTRICTED; GOOD REFS. HOL. 2034.

WANTED—5 or 6 room flat; heated; adults only; in Austin or vicinity. Ph. Nevada 10230, before 1.

WANTED—6 room modern apartment; vic. Beverly Hills preferred; 3 adults. Sacramento 1242 days, Ced. 5665 eves.

CRITICAL NEED. 6 RMS.—N. OR N. SUBURB. 4 in family. Sup. 6380, Sullivan.

COUPLE wants—5 or 6 rm. apt. or hse.; north or north suburban; no children. Phone Irving 1519.

MORE AT SEA THAN EVER!—Navy dischargee and wife, no child., urgently need 1½-3½ rs. furn. N. S. Sun. 2771

NEED 5 room apt., South side and west of Western. 3 adults. Best recommendation. Republic 7467.

2½-3 RM. unfurn apt.—No. or No. west; veteran and wife; no children. E. Magnuson, Seeley 3200, 8-5 p.m.

UNIVERSITY professor requires 5-7 rm. unfurnished apt. or house, or 3 rooms furn.—Near U. of Chi. Drexel 2156.

HUSBAND due from overseas—Wife is looking for 1-2-3 rm. furn. apt. References. Belmont 8856 after 2.

PLANT supervisor and mother desire 4-5 rm. unfurn. apt. Oak Park or West suburb. Please call Village 9872.

NEED bedroom apt.—South Shore; 2 adults, excellent ref. South Shore 5524.

SERVICE man's wife, child want small apt. Rog. Pk.-N. side pref. Bri. 5713.

PHYSICIAN wants 6-7 rms. furnd. for 3-6 mos. So. S. pref. Pla. 2400, R. 217.

4-5-6 RM. htd. unfurn.—Adults, vic. Park Manor or So. Refs. Abe. 7982.

5-6 RMS.—1st flr.; unfurn.; N. or N.W.; by resp. middle aged couple. Rog. 1377.

2 ADULTS—5-6 rm. or hse.; city or sub.; to $100. A-1 ref. Pla. 9221.

VET. and wife want—3-4 rm. unfur., htd. apt.; n. w., sub. vic. Cap. 0218.

3 OR 3 rms.—Near North preferred; furn. or unfurn. And. 1877, Mr. Bell.

RESP. bus. woman wants 1½ rm. apt., furn. unfurn. Address P T 306, Tribune.

5 TO 7 RM. apt.—No. or So. Shore. 3 adults. Vic. 9795, days; eves., Dre. 4944.

3 ADULTS—Desire 2 bedrm. apt. or cottage, N. or N.W. No pets. Jun. 7977.

FAMILY of 3, boy 3, des. 3-5 rms., unfurn. Take sublease. Vinc. 5596.

WANT—4-5 rm. steam heated apt.; $40-$45; Oct. 1; 2 adults. Irving 6343.

EMPLOYED woman—Wants 2 or 3 rm. flat. Kil. 7547.

NO. OR N. W. SIDE—5 rms., unfurn. 2 adults. Call Aus. 4448 after 6:30 p. m.

MIDDLE aged couple want 3-4 rms.—Stove heat; N. W. side. Bruns. 5614.

COUPLE wants 4 or 5 rm. heated apt.—Furn. or unfurn.; no child. Cap. 2482

ARMY Dr., wife and 1 child—Want unf. htd. apt.; 2½-6 rms.; N. W. Mul. 5703.

WANTED—7 or more room furnished apartment or house. Hyde Park 7720.

VET. and wife—Both emp.; rel.; 4 rms., htd. apt.; N. W. pref. Monroe 4232.

VETERAN wants 4 rm. mod. unf. apt.—South side. Call Englewood 8893.

YOUNG couple—Desire 3-4 rooms, unfurnished; nr. N. or West side. Sec. 7227.

VETERAN and wife need 1½ or 2 rm. furn. apartment. Phone Belmont 3551.

—WANTED TO RENT—

Houses

8 TO 10 rms.—Suburb or city; bus. exec. and wife, sons in service; will pay $100 and up; 6 mo. in advance. Phone Edgewater 7314, Warren.

FURN. BUNG. OR HSE. IN BEVERLY. For 6 mos.-1yr. by lawyer, wife, 4 mo. old baby. On or before Oct. 1. Call WEN. 0686 or CED. 2616.

2 OR 3 bedrm. unfurn. house or apt.—Pref. suburb or W., N. W., or N. sect. of city; excel. refs. Van Buren 6600, 9 a. m.-4 p. m., Maxwell.

SMALL friendly, resp. family needs 5 or 6 room house or apartment, any location, up to $100. Call Bri. 7062.

RESPONSIBLE family wishes to rent 4 bdrm. house in suburbs; No. Shore pref. $125. Highland Park 3224, collect.

Rooms

HIGH school boy—Rm.-board, in private family. Address K 338, Tribune.

TO RENT—STORES,OFFICES,SHOPS

FOR RENT—7,000 SQUARE FEET. 177 N. STATE-ST. 2d floor, light, desirable office space; 2 passenger elevators. ARTHUR RUBLOFF & CO. 300 W. Adams. And. 5400.

PRIV. OFFICE AND RECEPTION ROOM SUITES, $35 UP; SECRETARY SERVICE AT NOMINAL COST. ALSO UP TO 1,600 SQ. FT. DIVIDED INTO 6 OFFICES. VAULT. RECEPTION RM. 30 N. LA SALLE-ST. ROOM 300.

FURNISHED PRIV. OFFICES AND RECEPT. SUITES, $25; ALSO 2 PRIV. OFFICE SUITES, $50; SECRETARIAL SERVICE, $5 MONTH ADDITIONAL. 82 W. WASHINGTON. ROOM 420.

BLUM BLDG.—624 S. MICHIGAN. Due to the government moving, we now have some choice office lay-outs up to 40,000 sq. ft., delivery Oct. 1 or Nov. 1. W. G. Sanderson, manager. Har. 9340.

4260 DREXEL-BLVD. Very desirable cor. for drug store or other business. Size 28x52. PARKER-HOLSMAN CO., Hyde Pk.2525.

CLEAN, light, furnished offices. Mail, telephone, secretarial service. 800 N. Clark, Rm. 229. Delaware 2125.

S. W. COR. State-Washington. Attractive furnished offices. SWIGART, 32 N. STATE.

CHICAGO-CLARK BUILDING. 800 N. CLARK-ST. ELI HERMAN, CENTRAL 9517.

333 N. MICHIGAN—Mail address; 24 hr. phone service. Room 528. Fra. 7100.

STORE—18x60; next to L Sta.; good for any bus. 939 Webster-av. Lin. 1333.

STORE—Southwest corner Chgo.-av.-Ada; 21 ft. x4 5 ft. $65. Dea. 0356.

1844 IRVING Park-Rd.—6 rms., 2d flr., for bus. or prof. use; $80. Long. 1612.

—MISCELLANEOUS—

For Sale

D. D. T.
NOW AVAILABLE
FOR HOME USE
Liquid Insect Spray
POLIO'S ENEMY

Roaches, Bed Bugs, Mosquitoes, Flies. Spraying barns, Chicken Houses, Etc.
$1.00 PT. IMMEDIATE
$1.85 QT. DELIVERY
$5.00 GAL. NO C. O. D.
TRADING POST
1236 Milwaukee-av., Chicago 22, Ill. 1354 South Halsted. Open Sunday.

WAREHOUSE REMOVAL SALE. 50,00 ft. used lumber, various sizes. 10,000 yds. 1 in. canvas webbing, 200 metal file boxes, 2 ton brass wire, No. 14 gauge, 3 and 4 ft. lengths; 25 show cases, 8 ft. attractive designs, 100 wall cases, 4 ft.; 2,000 canvas duck, double thickness, 14x30; wardrobe trunks, 4½x2½x2. Paint, large quanity, ½ pint, pint, gallon cans. 6525 N. CLARK-ST.

LARGE electric model railway, 3/16 scale, American Flyer equipment. Cost over $1,600. Will sell for $1,200. Complete or will sell separate trains. Direct all inquiries or appointments to the TICKNER WOOD MFG. CO., 1927 Century-av., SW, Grand Rapids, Mich. Ph. 5-2620.

COTTON woven belts, green, with buckles, size 1¼x28 in., 90,000 at 3c each. 100,000 pieces of double thickness green webbing, size 1¼x12 in. at 2c a yd. 100,000 pieces white cotton twill, 3½x7 in., lot price $250. Phone weekdays, 1 to 4 p. m. Lon. 5670.

MOTOR BUS SEATS
CUSHIONS, BODIES, GLASS, MISC. PARTS; CAN BE USED FOR PORCH, GARDEN, HOUSE, OR DEN FURNITURE. BARGAIN. MARTIN AUTO PARTS. 2046 DOMINICK-ST. DIV. 2772.

APPROXIMATELY 45,000 addressograph frames—30,000 listings of beauty shops, 1 graphotype, 1 addressograph. Complete set of telephone books of U. S. and Canada. Best offer. Phone, Monroe 1145, Mr. Anderson.

NEW WONDER peach—1,200 trees; takes very little sugar; you be the judge; only 10 bu. to customer; you pick them right off the tree. John Ackerman, 4 mi. S. E. Three Oaks, Mich.

10 FLUORESCENT fixtures — Factory type; commercial wooden ice box; old style steam table; 12 plain arm chairs; 3 club size divans and 6 chairs. Bri. 5143.

4 X-RAY machines—Complete; 2 Kelley Koipp, 140 K. U.; 1 Acme 140 K. U.; 1 Acme 220 K. U.; none shock proof; complete with tubes. Carroll Iron & Metal Co., 1442 Carroll-av. Mon. 9149.

CORRUGATED CARTONS. 42½x18x9; 11¼x10⅝x14⅛; 12x12x4¼; 11x11x4; 15x11x6¾; 14¼x13x11; 18½x12½x7. CHESAPEAKE 3436.

ELECTRICAL FITTINGS. Crouse-Hinds Co. convulets, receptacles, receptacle housing, plugs. 1806 N. Mulligan, Collins.

2 PASSENGER elevators—8 story. Push button and electrically operated. Perfect running condition. Dr. Busch, Edgewater Hospital, 5700 N. Ashland-av.

PLATFORM AND HAND TRUCKS, WHEELS, CASTERS AND CONVEYORS. Send for catalog. Dept. T. 447 S. Halsted-st., Chicago. Sta. 5675.

WHITE PINE cut offs, plywood cut offs, 3/16, ¼, ⅜, and ½. Edward Salvage, Mannheim-rd., betw. Higgins and Tuohy. Call Des Plaines 545-J.

LIGHT refined oil—Suitable for hydraulics, cutting, and light machines; in 1 gallon cans. Priced reasonable. 3128 W. Lake. Nevada 7764.

CORRUGATED CARTONS
Lge. and small sizes; prompt del. from stock or tailor made. Bit. 8616. Meehan.

RICH, black humus soil—Tested, weed free. 10 bu., $3; 20 bu., $5, delivered and carried in free; creeping bent sod, blue grass sod. Flagstone. Hemlock 0036.

REFRIGERATED walk-ins, coolers, and freezers; also reach-in refrigerators; new, on display. Immediate delivery. Haskris Co., Amb. 3829.

FANS—FANS
AC, DC circulating and exhaust. 2700 W. DEVON-AV. AMB. 3828.

FOR sale—Used cartons, sizes 9x9x25, 16x12x8, and 15x15x16. Phone purch. dept., John Wood Mfg. Co. Vir. 1000.

FLUORESCENT FIXTURES. Latest industrial and commercial mod. PARAMOUNT, 412 N. Clark. Del. 3978.

EXERCYCLE—Practically new. Will dispose of for $250. Phone Mr. Crones, Saginaw 9110.

D. D. T.—The army fly spray, available. Wholesale Only. 3420 N. Clark-st. Div. 4317.

D. D. T. WONDER insecticide now available. Write D. D. T. Distributor, 53 W. Jackson-blvd. Wabash 8528.

PULLEYS, steel, wood; line shafting and hangers; belting. All sizes. 1740 N. Maplewood, Mr. Thomas.

FOOD FREEZERS. Home, commercial; new. Haas & Christiansen, 2700 W. Devon. She. 2211.

STEEL drums [200 per wk.] open head; 55 gal. cap.; $1.50 ea. Chgo. Show Printing, 2635 N. Kildare, Spa. 1600.

ONE slightly used steamer trunk. 1634 S. Pulaski.

STEEL coach buggy for sale—1801 W. Erie-st., 2d flr. front.

SPEC. hosp. wheelchair—Latex cushions practically new. Plaza 5174.

SCREEN wire; galvanized 16 mesh. 163 N. Halsted. Dearborn 3773.

JUKE box; '40 table model Wurlitzer; 12 recd.; coin optd. $150. Mer. 8384.

JUKE BOXES—LIKE NEW. PRICED REASONABLE. DEA. 1010.

ELEC. Bar-B-Q—Home size; new; indoors or out. $39.50. 13 S.Clinton.Cen.1642.

CABINET elec. sewing mach., coats, dresses, size 16. Exc. cond. Pla. 9257.

MASONITE circles—⅛ in. thick, 11⅛ in. also hinges. Superior 5842.

Wanted

RHINESTONES
WANTED
Old, worn, torn costumes, evening gowns, handbags, belting, etc. Containing Rhinestones. G. L. M. SALES, 30 N. Dearborn, Rm. 608. Cen. 5143.

WANTED—Old Singer sewing machines, $10 up; old iceboxes, $1 up; old bathtubs, $5 up; old vacuum cleaners, $2; old coil bed springs, $1; mattresses, sinks, etc. Call Humboldt 3906. Eves Armitage 5357.

SINGER sewing machine [2]—Models 119-2, 119-3, or 153-W-103. Huron Chrome Prod., Marion, Ind. Marion 4060

$15 OR more for old Singer sewing machines; any condition. Belmont 5809.

WARDROBE, packing trunks, luggage. Uncle Max, 675 N. Clark. Del. 2578.

$20 CASH—For your Singer sewing machine. Any condition. Estebrook 0926.

—TRAVEL—

ALL AMERICAN BUS LINES, INC. For information and rates call 514 S. Wabash. Wab. 8300. 174 N. State. Dea. 7419. 6270 Stony Island. Fai. 9392.

LEAVING for Los Angeles immediately—Driving late auto; take 3; ref. Bryant, 1519 W. Adams, R. 218, Haymarket 4670.

EXP. DRIVER leav. for Calif.—Take 3 or 4; share exp. Call Ontario 6953 collect. Waukegan, Ill.

DRIVING to Los Angeles Wednesday a. m. —Rm. for 3 pass.; references exchanged. Chief Smeltzer, U. S. Navy. Div. 9257.

WOULD desire ride to Kansas City; Sept. 15; am excellent driver. Harned, Delaware 1319, after 7:30 p. m.

UNIVERSITY student, girl—Wants ride to west coast; preferably Tacoma; Sept. 5-8. D. Rector, Hyde Park 10011.

SERVICE man—Driv. to Oklahoma City about Sept. 7; take 2; sh. exp. Lin. 7800.

DRIVING to Los A. immediately. Take 4 or 5. Share exp. Armbrust, Cal. 6420.

DRIVE Phoenix Ariz. Sept. 17—Take 3; sh. ex. Write G. Petri, 3707 Altgeld.

—MOVING AND STORAGE—

SPECIAL RATE TO CALIFORNIA
MOVE FULL OR PART LOADS
UNION VAN LINES, INC. 155 N. Clark, Rm. 907. Cen. 1591.

MOVING. CALIFORNIA AND WEST COAST. Lowest rates; complete service. MONARCH SHIPPERS, INC., 236 N. Clark-st., Rm. 400. DEA. 1577.

COAST TO COAST MOVERS
SPECIAL RATES TO WEST COAST. WORLD-WIDE SHIPPERS & MOVERS. 155 N. Clark, Rm. 905. Cen. 6455.

MOVE anywhere—Save 25%; no crating. GENERAL MOVERS. MONROE 4870.

REAL ESTATE—APT. BLDGS.

South Side

A HONEY FOR THE MONEY!
This 3 apt. brick building, nr. 82d-Laflin-st., is in a location where few buildings are ever for sale because of convenience to Foster Park, Cook's school and excellent local shopping center. Three 6 room apts. with enclosed porches; Kewanee boiler; electric refrig.; table top stoves; $6,500 down handles with balance payable $92.40 monthly. Phone Mr. Townson.
DONALD F. MOORE, Realtor
7748 S. Ashland. Radcliffe 7300.

2 FLAT—Asbestos shingle; 2-5s, front and back porches, garage; stove heat; near 70th and Halsted; very low payments; sacrifice for $4,950 if sold by Sept. 5. Call Mr. Schlismann, RIO REAL ESTATE. 2733 W. 63d. Prospect 6166.

3 APT.—$9,800
Near 55th and Halsted 3-7s; stone front, solidly built; good condition; 1st apt. avail. good stoves. refrigs. Price $9,800. Republic 5000. JOHN McCARTHY & CO. 2406 W. 63d

BIGGEST bargain—Very desirable neighborhood on South side; must sacrifice a $15,000 2 story brick bldg. for only $9,000 with exc. 5-6 rm. flat; splendid heat'g plant; wide lot; A-1 cond.; small down payment. Englewood 7702.

2 APT. de l.—Oct. frt.; 6-6; tile baths; encl. pchs.; stok.; 3 car gar.; lge. lot; home to be proud of; restr. Only $14,000; FHA terms. Thurs. aft. open house. Eng. 5696 for appt. 11 a. m.-3.

4 APT.—5 ROOMS EACH. 7708 Wabash; apt. avail. in this attractive English basement bldg.; exc. cond.; table top stoves. G. E. refrig.; stoker. SUTTON & PETERSON, Triangle 6215.

ESTATE SAYS SELL. Cor. 35th-Prairie; 2 st., 4 flats. 3538 S. State; 2 stores, 8 flats. 3546 S. State, 1 store, 4 flats. F. G. Thomas, 155 N. Clark.

OWNER going to coast will sacrifice fine 6 apt. bldg. at 7200-02 Perry-av. Apts. very attractive. Good boxes and stones. Shown by appt. only. John F. Curtis Jr., Realtor. Pro. 2771.

2 APT. BUILDING
Nr. 82d-Paulina; 2-5s; new roof; insul.; encl. pch.; refr.; stoves; a buy at $14,700. Mr. Blick. Hem. 7900.

BRICK 2 apt.—Nr. 79th-Drexel; 2-5s; encl. pchs., stkr., aut. h. w., insul., 2 car gar. I. C.; nr. schools, churches, shops; apt. avail. Priv. Vin. 2243.

5311 ELLIS—3 flat brick, 1-5, 2-6s, 2 car brick garage; gd. cond.; inc. $2,070. Must be sold this month; best offer. Owner. Hyde Park 6251.

4 FLAT brk. and store—Income near $3,000 yrly. Best buy in town for $12,500; small down payment. By owner, 5321 S. Halsted. Plaza 2320.

2 APT. bldg.—1 blk. 71st & I. C.; 5-6 rms.; htd. pches.; insul.; new stoker and roof; immed. poss.; $11,000. Wilkinson, Fair. 9280.

32 APTS.—Old bldg. in Woodlawn; rents $15,000; priced under 3 times for quick action; for information apply our office. Capps Co., 61 W. Schiller.

S. SHORE—Cor. 2 apt.; Lady Peace parish; 5 and 6 rms.; incl. porches; 3 garages; poss. 1 apt. South Shore 1626

2 FLAT—ST. SABINA'S PARISH. Near 77th-Throop; octagon front; 5-5 rooms; gas heat. Radcliffe 6600.

SOUTH SHORE 2 FLAT. Leaving city; will sell, best offer. Terms; immd. poss. DOR. 2577.

SUN PARLOR; 2 FLAT, $11,000. 5 rms. each; 2 car gar.; stoker; lge. landsc. yard. Tri. 3537, after Monday.

LITTLE FLOWER PARISH. Fine 2 flat; 6 rm. each; insulated; bargain. Phone SUPERIOR 1737.

MODERN 4 FLAT—$15,000. 3-5s, 1-4; inc. $2,250. English basmt. Mod. plbg. Tri. 3536 after Monday.

2 FLAT brick—5 rms. and sun porch; good buy. Triangle 0859.

12 4-RM. mod. apts.—16 yrs. old; $10-000 cash. Own. 26 E. 70th. Abe. 6564.

$17,500—3 fl., 6 rms.; nr. 77th-Cornell; 3 gars.; new roof. Ste. 1185.

4 APT. BRICK—5 rms.; Hyde Park. Bargain. Call Mr. King, Plaza 6900.

Southwest Side

DO YOU NEED A 6 RM. FLAT?
YOU CAN BUY THIS 2 FLAT FOR ONLY $1,500 DOWN.
2 flat brk.; 6-6 rms.; stoker h. w. ht.; tile bath; mod. plumbing; encl. pch.; newly dec.; very gd. cond.; 2 c. gar.; inc. $63 mo. Pr. $15,000. Days, eves., Sunday. 2850 W. 63d-street.

IN MARQUETTE MANOR you can buy a very lovely 5 rm. brick bungalow—Splendid heating plant. High cement floor basmt., high attic, enclosed porch, garage, very nice lot; small down pay., balance like rent. ENGlewood 7702.

NEAR 63D AND WHIPPLE. Mod. brk. 3 apt., 3-5 rm. apts., tile bath; stoker; 3 c. brk. gar. Priced to sell or consider small trade. Arrow Rlty., 5903 Kedzie. Hem. 2161.

5 FLAT brick apt. bldg.—$19,000; 5s and 4s; self-feeding stoker; excel. cond. 6207 S. Kilbourn. Owner, 2d rear.

11 FLAT bldg.—4 3s; 6 3½s; 1 basemt. flat; owner, Prospect 0577 during day. Prospect 7057, eves.

NEW 5 and 6 room brick homes—With 3 bedrooms. 5420 S. Mason-av.

North Side

3 APT. BLDG., $12,500
Leland-av. nr. Lake. 6 rms., 1 bath each; 1 basemt. apt.; t. t. stoves, elec. refrigrs.; steam ht., stoker; 2 car brick gar. Owner leaving town. A buy. Lee Jacobs. BAIRD & WARNER, 4556 Broadway. Lon. 1855.

MODERN 30 APT. BLDG.
Rogers Park nr. lake. 3½, 4, and 5 rms.; tile baths. Rents over $19,000. You'll be proud to own this bldg. Priced right for quick sale. Mr. Sargent. BAIRD & WARNER, 1415 Morse. Rogers Park 1855.

I HAVE IT
High grade 2 apt. Devon-Western. Oct. front; 6 rms.; brkfst. rm. Wide lot; good light; 2 c. gar. Owner says sell this week. Poss. See Mr. Willems. C. T. MOORE REALTY CO. 6351 N. Western. Open Sun. She. 0300.

3 STORY BRICK—$8,000
5 apts. and store; splendid investment; stove heat; Lincoln-Wrightwood district. DIRKS CO., Lak. 1410.

2 STY. fr.—Imm. poss.; asb. brk. siding; Linc. nr. Diversey; store on 1st; 5 rms. on 2d; 2 rms. and ba. in attic; h.w. ht.; gar., exc. cond., reas.; owner will take lse. on store. Cen. 1548.

3-6 RM. APTS.
Double plumbing. $20,000. No brokers. 1062 Columbia-av. State 5346

2 6 RMS. brk. bldg.—3640 Wilton-av.; h. w. ht.; over $1,000 year inc.; tax $117; 1st fl. available. Own. Graceland 0818. Open for inspec. Sun.-Mon.

22 APTS.—BARGAIN. 4 and 5 rms.; corner bldg.; fine cond.; excel. transp.; income $11,442; terms. ARTHUR KRUGGEL & CO. Lon. 5531.

1ST FLOOR APT. AVAIL. OCT. 1. 3 7-rm. apts., 3 baths; h. w.; 1st class cond.; finest loc.; just off Marine-dr.; priv. party; $31,500. Graceland 0880.

3 MOD. studio apts.—Nr. N.; will yield 16% on $10,000 cash invest.; 1 unique 4 rm. apt. now avail. Columbia Realty Corp. Oak. 3320.

2 APT.—5-6 rms., h. w. ht., stoker; insul. roof, brk. gar.; stoves, refrig. [5700 North], E. of Clark. WALTER T. LARSON, 5159 N. Clark.

2 FLAT brick—5-6 rooms; Edgewater; auto. heat; table top stoves, refrigs.; encl. pchs.; $11,000. Sheld. 8720.

2 APTS., 6 rms.—Fine condition. Well built. Nr. Loyola 'L. Poss. Price $13,-900; terms. Briargate 2234.

GOOD 3 APT. BRICK—6 rooms; rent $2,082; 2 car frame garage. CAIN & CULHANE. Longbeach 2820.

BRICK, 2 apt.—6-6; steam, stoker; 2 car brick garage. Apply 1st floor eves., 7-9. 1316 Farwell-av., Chicago.

5½x RENT—3638-48 PINE GROVE-AV. 30 APTS.; RENTAL $15,234. La Zoris, 10 S. La Salle. Dea. 0651.

3 APARTMENT—FINEST IN CITY. 7's; 3 baths; tile showers; also elec. furniture. Owner's apt. Longbeach 0070

INCOME COTTAGE 5-4 RMS. St. Gregory Parrish. Gd. income; gar. $8,000. EZ terms. Poss. Lon. 1030.

6 FLAT brick bldg.—Arch doorways; cab. sinks; stove ht.; inc. $118 mo. Price $11,000. 2219 Clybourn. Lin. 8502.

2 APT., ARCADIA TERRACE. 5 rms.; h. w. ht., stoker; encl. porches. VANDERVOORT, Realtors, Bri. 4000.

6 APTS., EDGEWATER—3-6s, 3-4s; excel. cond.; apt. avail. Shown by appt. Owner, Sun. 7952, evenings and Sun.

3 APT.—WEST ROGERS PARK. 2 baths; 3 rm. base. apt.; 3 car gar.; kit. cab.; stoker. She. 8708.

WEST ROGERS PARK. 3 apts., 6 rm.; Oct. brk.; tile bath; 3 gar. Poss. Oct. 1. Bri. 4100.

10 FLATS, 80 rms.—Stove ht.; colored and white. Price $15,000. McCarthy Realtors, 1430 N. Clark-st.

BEAUT. 2 bath. 6 apt.—913-15 Buena; price $31,000. Kelly Bros., Inc.

ROG. PK.—12 apt.; all 4 rms.; lge., light; nr. lake; $45,000. She. 8820.

2 FLAT brick—5-6 rms.; h. w. heat; 2 car gar.; $11,250, tms. Buc. 2015.

Northwest Side

2 FL. brk.; 5-6 rms.; h. w.; br. g.$11,000

2 STORY YELLOW BRK. Corner 10 apts., 2 stores, 18 yrs. old good location; inc. $5,340; $34,000. ALSO INVESTMENT opportunities in larger properties 15% cash, balance over 15 years. B. J. FELBINGER & CO., REALTOR. 2344 N. Cicero-av. Berk. 2000.

7 APT.—Nr. Humboldt pk.; steam ht.; refrig.; t. t. stove; income $3,396. RAYMOND G. KIMBELL CO. Spa. 6040. 3600 Fullerton. Bel. 2842.

PORTAGE PK.—2 apt. brk.; 5-6 rms.; tile bath, 1st fl.; 2 c. frm. gar.; lot 83½x125; $4,500 dn. 5752 Irving Park. Pen. 6402.

6353-55 RAVEN-ST.—9 flat; all 4s; yellow brk.; Kewanee boiler, stoker; t. t. stoves; Electrolux refrig.; inc. $5,316. N. Sagartz, 6355 Raven-st.

2 STORY brick—4-5 rms., furn. ht.; gar.; immed. poss. Shakespeare nr. Hamlin. $9,000. Scheubert, Albany 1100.

6 FLAT brick—All 4's; enclosed porches. Stove heat. A-1 cond. Kildare and North-av. dist. Owner. Sac. Bel. 6616.

1½ STORY INCOME BRICK. BELMONT-CENTRAL DISTRICT. CALL PAL. 1544.

5 FLAT—Rent $117.50 mo.; tenants do own heating; low taxes; $8,800; $2,300 down. IRVING 9000.

5840 NEWPORT AV.—$10,000 5-6 rm. asb. shg. enc. pchs.; sep. h. w. plnt; stk.; 50 ft. lot. Do not dist. ten. Nat. 2070.

ALBANY nr. Irving Park-blvd.—5 apts. 3-6's and 2-3's. New asbestos siding. Stove ht.; exc. loc. $9,500. Tux. 7900.

3 APT. brk., 5 rms. and glazed pch., garage, steam stoker; insul. roof; A-1 trans. Priced right. Rav. 4200.

4 APT. brick—2-4s; 2-6s; steam heat; large lot; nr. Diversey-Washtenaw; price $14,500. Phone Longbeach 2942.

3-6 RM. apt. brick—$14,000; 3 car gar., shwrs. Oct. 1 pos. Dobroth, 3245 Bryn Mawr. Jun. 7807.

$2,500 DOWN—2 6-rm. apts.; h. w. ht.; imm. poss. 2867 Palmer. Arm. 7949.

4-5s plus bsmt. apt.—Inc. $187.50 mo. Ravenswood. $14,000. Pens. 2600.

REAL ESTATE—APT. BLDGS.

Northwest Side

POSSESSION IMMEDIATELY of 1st fl. 5 rm. apt. in fine brk. 2 apt. bldg. 3 rm. apt. in basmt. Encl. pchs., in excel. cond.; h. w. ht., 2 car brk. gar. with loft. Kimball and Montrose sect. Price $13,500. Act now. Mr. Donovan, Tuesday. BAIRD & WARNER. 1415 Morse-av. Rog. 1855.

West Side

OWNER ILL—MUST SELL. 3918 W. Fillmore—5-5 brick; 2 room bamt.; h. w. ht., stoker. Inspect by appointment only; $6,500 or best offer. Kohout Bros., 6200 Cermak. Cra. 5800.

3-5's YELLOW OCT. FRONT
Dbl. plumb.; except. cond.; stoker; 2 c. brick garage; $17,500. Building at 1411 S. KEDVALE Van Buren 2199.

4 FLAT brick and large store—All rented. Good income; steam heat, stoker. 521 S. California-av. or call owner Har. 2309 week days.

INCOME prop.—2 apt. brick; 5 and 6 rooms; 2 car garage; h. w. heat; encl. porch; near Garfield Park; excellent cond. $9,500. Cotey & Co., Har. 1151.

16 APT.—On boulevard W. of Crawford. Excel. condition. Income $8,500 annual. Pr. $55,000. McCarthy Real., Ked. 8540

5 STORES and 5 flats—2 4s, 3 5s; S. W. cor. Monticello-Ohio. Inc. $5,100. Price $26,250. Call Mr. Rifkin, Man. 0048.

6 FLAT brick on S. Hamlin-av.—5X rental; $14,500. Call Capitol 7200.

2 FLAT brk., 5 and 6 rms.; modern; stoker; h. w. ht. 4221 Wilcox-st.

6 FLAT BLDG.—3 5s, 3 4s; stove heat; located Millard-av.; $6,500. Nev. 5937.

REAL ESTATE—BUSINESS PROP'TY

General

BRICK garage build.—24 by 38 for shop or light mnfg.; heated; 4 room apt. 2d fl. 2105 W. Adams, 2d fl.

South Side

NEWLY MODERNIZED BLDG.
Near 63d-S. Ashland-av.; bldg. 50x110; mech. ventilated; new roof; complete new elec. light system; fully occupied by responsible tenants at annual rent of $11,500; price $74,000. John F. Curtis Jr., Realtor, Pro. 2771.

FOR SALE—S. E. corner 39th and Prairie; 7 stores, 28 apartments; tenants furnish own heat. Might accept small part trade and cash. Priced for quick deal. Stein, Ran. 3555.

BRICK store and 2 flat—Nr. 79th-Halsted; oppty. for home and business; live dist. Triangle 3536 after Monday.

2 STORY BLDG.—Good business location. N. E. corner 64th and Ashland. 3 stories and loft. State 5346.

North Side

DIVERSEY AND CLARK DISTRICT. Hotel-store bldg.; 27 rms.; quick modernization will make this bldg. a continuing source of substantial income; $8,500. McCARTHY CO., 1430 N. Clark. Michigan 6537.

607-09 N. CLARK-ST. 2 stores and 24 rm. hotel. Sacrif. price. Franklin 1660.

GARAGE—Howard-Clark-st. dist.; 16,000 sq. ft.; poss.; $30,000. Longbeach 1612

LARGE store and 2 flat brk.—5-6; h. w. ht. Only $2,500 cash. Tuxedo 8035.

Northwest Side

2 STY.—Cor. brk. With store and 2 apts.; Immed. poss. entire bldg. Mrs. Paxton, Franklin 1424.

West Side

11½ ACRE—Gas station, barbecue stand, with liquor license and cabins. Roosevelt and York-rd. Address P X 582, Tribune.

Suburban

STORES and apts. Main st.; good location; west; annual income $13,000, $23,000 dn. Address P T 456, Tribune

REAL ESTATE—HOUSES

South Side

$350 DOWN
IMMEDIATE OCCUPANCY
You don't have to wait to have your home built when materials are available. Here is a home ready to move into NOW. 5 room NEW Brick—2 Large Bedrooms, Tile Floor Bath, Plenty Closet Space; Completely Equipped Basement; Large Yard; School, Shops. All improvements. A Modern Complete Home in a Lovely South Side Community.
PHONE SAGINAW 5656

This Will Make You Whistle
IMMEDIATE OCCUPANCY
ONLY $500 DOWN
5 rm. brk. res.; liv. rm., dining rm. and kit. down; 2 large bedrms. up; plenty of closet space; lge. encl. lot, about 50x125; all shopping, schl., trans. You can have this beaut. home for $6,300. Days, eves., Sundays. 2850 W. 63d-street.

PRICE $2,950.
5467 Ridgeland-ct.; 5 room frame house, hot water heat, taxes $48 year; vacant; needs paint; handy man's chance to get a bargain. See ARTHUR N. GLATT, 7630 Cottage Grove-av. for key.

FOR col., nr. 35th-Prairie—19 rm. brk. res., conv. to small apts., stove ht.; no jan. serv.; nets $100 mo.; $8,000, $3,000 cash, terms. For appointment, Fai. 9575 afternoons.

5 RM. residence—Hot water heat; enclosed back porch; rented 2 car gar.; excellent condition; on two 50 ft. lots; beautiful garden. Owner 5528 S. Oakley.

POSSESSION NOW
Gorgeous 6 rm. brk. bung., h. w. ht., modern plumbing, recr. bsmt.; 50 ft. lot. 2 c. brick gar.; need $2,500. 7419 LANGLEY-AV.

7732 CALUMET. Brick bung. Insulated oil ht., stove refrig., ven. blinds, finished basemt., gar. Pr. $8,900. Wakefield, Tri. 6111.

DE LUXE BUNGALOW $13,750. 7 rms., all carpeted; drapes, linol., canvas walls; ultra mod. oil ht. Mr. Malloy after Monday, Ste. 1829.

$500 DOWN buys 6 rm. frame cottage—Good location; I. C., South Shore transportation. Balance $3,450; E-Z terms. Witham, Bayport 1400.

MOVE right in—6 rm. brk. bungalow; perfect condition; near park, church, school, transp.; priced low; terms to suit. Call Doyle, Normal 3217.

5 RM. OCT. BUNGALOW, $8,200. Nr. R. I.; mod. plbg.; arched doors; 2 c. gar. Schafer, aft. Mon. Ste. 1828.

14 ROOM duplex frame house—$7,500; hot wtr. heat; 2 baths; good trans. Owner, Tri. 9699, after 6 p. m.

8 ROOMS, 2 baths, frame house—Moderately priced by owner; good transportation. 10453 Prospect-av. Ced. 1335.

8743 S. WABASH-AV. Now vacant, 6 rm. brick res., furnace heat; need $1,500. Call Yards 2186.

LOOK! LOOK! LOOK! Small down payment buys new home; hot air ht. 3558 Archer. Day, eve., Sun.

BY owner—Attractive new 4 room brick bungalow; completely equipped; immed. poss. 6835 S. Kedvale.

6 RM. stucco residence—Modern tile; kitchen and bath; furnace heat; gar.; near 88th-Morgan; $7,950. Bev. 6852

BRAINERD, nr. St. Kilian's—Fort Dearborn schools; ex. 6 room brk. bung.; wide lot; 2 c. gar.; stm. ht. Bev. 7275.

6 RM. brk. bung.—New furnace, hardwood floors; $7,750, $1,500 dn.; poss. about Oct. 1. Mr. Terhesh, Ste. 9585.

5 ROOM Georgian brick residence; near 82d and Fairfield. Hemlock 2796.

5 ROOM brick bungalow—Near park and school. 452 E. 90th-st., Tri. 6723.

MOVE IN—IT'S VACANT. 5 rm. br., Chatham dist. Dor. 2577.

Southwest Side

NEAR BEAUTIFUL
MARQUETTE PARK
All brick, steel beam constr. homes with full bsmt.; cabinet kitchens, tile baths, and auto. heating now planned. All improvements in; 8c surface lines fare. ALSO now available:
5 ROOM BRICK
2 story English with all pre-war features; only
$32.50 MONTH
AFTER DOWN PAYMENT. Come out and see this answer to your dream of a home. Take any street car to Crawford-av. [4000 W.] then south to our property office at 6700 S. Crawford-av. Or for details write:
A. A. LEWIS & CO.
29 S. LA SALLE-ST. HOME BUILDERS FOR OVER QUARTER OF CENTURY.

BEAUTIFUL HOME
Full 2 sty., 6 yr. old, 6 rm. brk. res.—On 37½ ft. lot; forced air ht.; steel const. cab. kit.; ven. blinds; auto. h. w. heater; extra lge. liv. rm. and din. rm. combination. A lovely home. Only $12,500.
F. H. HALVORSEN CO.
3145 W. 63D-ST. HEMLOCK 4300.

PLENTY OF ROOMS
PLENTY OF PLAYGROUND
ONLY $500 DOWN. 8 rm. frame; furn. ht.; new furn.; recr. rm. in bsmt.; screens and storm windows; new roof, newly dec.; gar.; lge. lot; about 50x125; schls., shopping, trans. Pr. $7,750. Days, eves., Sundays, 2850 W. 63d-st.

ST. RITA'S PARISH. Beautiful 6 room brick bungalow, 17 years old; all spacious rooms; light oak trim; 30 foot lot; 2 car garage; immediate possession. RIO REAL ESTATE. 2733 W. 63d. Prospect 6166.

5 ROOM BRICK. English type 1½ story, fully insulated; hardwood flrs. and trim; hot air heat; att. gar. Incld. gas stove and refrig. $32.50 MO. AFTER DWN. PAYMENT. ADDRESS LEWIS HOME DEPT. RM. 300 29 SO. LA SALLE-ST.

6 ROOM CAPE COD. $35 mo. after dn. pymt. to right party. This is a well const. home with oak floors, insul., full bsmt. with ldry., hot air ht. Has 4 unusual lge. clos.; except. fine resi. community. Write for details. A. A. LEWIS, 29 S. La Salle-st.

5 YR. old 5 rm. brk.—Like new; knotty pine playrm. in bsmt.; tiled wall bath; gar.; near Menard-Archer; $8,500. Finitzo Bros., 5444 Archer. Yards 3400.

6 RM. brk.—Cor.; 4 yrs. old; firepl.; gas ht.; 2 car gar.; tile bath; shwr.; needs $4,500 dn. Owner, Hem. 6921.

IMMED. poss. — 5 rm. brk. bung.; $9,200; nr. 63d and Kildare. Portsmouth 4126, 4116 W. 58th. Agent.

4111 W. 58TH-ST.—5 rm. hse.; furn. ht.; 6 yrs. old; barg. $8,200; Portsmouth 4126, or 4116 W. 58th-st., agent.

5918 S. KOSTNER—5 rm. oct. brk. bung.; tile bath; gar.; immed. poss. Portsmouth 4126, or 4116 W. 58th-st.

PRE-WAR 7 ROOM RESIDENCE. West of Western, at 94th; side drive; stove, refr.; newly decorated. Rad. 6601.

NEW HOMES—GIs or any one; 1 family, 2 story, 5 rm. Open. 5714 S. Newcastle.

NEW 5 and 6 room brick homes—With 3 bedrooms. 5420 S. Mason-av.

5 RM. br. bung.—1 c. gar.; new roof; tile b.; $7,500. 3317 W.62d.-pl. Gro. 3056.

1½ STY. brk.—$6,500; 2% disc. or $1,-500 down; ½ acre. 8835 S. 52d-av.

North Side

8 RM. RES. ST. GREGORY PARISH. Ideal large light rooms, modern bath. Ven. blinds, fur. ht. Poss. Lon. 1030.

8 RM. RESID.—4 bedrms.; 1½ baths; 2 car gar.; $8,000. Owner, Lak. 2788

2 BEAUTIFUL homes—On large lot near lake; $17,000. Dea. 1787, Rogers 1808.

RAVENSWOOD—12 rms., 2 baths Income. Price $12,000. Dea. 1787. Rog. 1808.

BY priv. owner—10 rm. house, 2 baths; 50x168 lot. Mrs. Linden, 647 Melrose.

5 ROOM insul. fr.—Furn. heat; 2 car gar.; $6,200, terms. Detts. Buc. 2015.

REAL ESTATE—HOUSES

North Side

6 RMS. Georgian home—Ultra modern, paneled recreation room, sun deck, screened terrace; attached garage; gas heat; 2 wood burning fireplaces, sunken rock gar.; lt. 100x125; priv. Amb. 3010.

INCOME PROPERTY—5 rms. on 1st fl., 3 rm. apt. in bsmt., stove heat. Price $5,250. See 3035 N. Sheffield-av. Do not disturb. Phone PALISADE 1461.

2559 CULLOM—5 RM. BRICK. $5,750 cash, balance terms. See Diem, 4613 Lincoln-av.

1938 PATTERSON—7 rm. house, 2 car gar., furn. ht., remod. $8,400. Lake V. 1219.

Northwest Side

HOMES
6 RM. BUNG.—5 down, 1 up; encl. porch; gar.; nice bsmt.; ven. blinds, awnings; metal strips; 5216 Waveland $8,650
6 RM. BUNG.—5 down, 1 up; encl. porch; h. w. oil ht.; 30 ft. lot; on George-st., W. of Cicero $9,500
6 RM. BUNG.—5 down, 1 up; encl. porch; h. w. oil ht.; carpeting, ven. blinds; Fletcher-st., E. of Long.$11,750
6 RM. BUNG.—5 down, 1 up; h. w. ht., stkr.; Monitor, nr. Irv. Pk.$11,750
FRICKE & LINDQUIST. 3145 Logan Square. Cap. 0300.

6905 W. FOSTER
IMMEDIATE POSSESSION. 3 YEAR OLD BRICK RES. 3 DOWN, 2 UP. INCLUDES CARPETS, VEN. BLINDS. STORM WINDOWS, SCREENS. $3,500 CASH, BALANCE MONTHLY. PHONE TUESDAY, 9-1. TO INSPECT.
HAMMANN REALTORS
PHONE 9-5 WEEK DAYS. 805 N. CLARK. SUP. 1737.

5 RM. fr. res.; brk. siding; large rms.; furn; 2144 N.Leam'ton; 30' lot.$6,800
2020 N. LA PORTE-AVENUE. 5 rm. brk., h. w. ht., oak trim $9,000
5217 W. ALTGELD-STREET. 6 rm. brk., h. w. ht., brk. gar.$10,500
DE LUXE OCTAGON FRONT. 5 rms. unfin. rm. in attic; beautiful kitch. cab.; h. w. ht.; wide pky.$10,700
B. J. FELBINGER & CO., Realtor. 2344 N. Cicero-av. Berk. 2000

The Home You Want Assured
If You Answer This Appeal
Created by Love into a beautiful Eng. type brk. bung. of 5 large, comfortable rms., full of sunshine; lovely arched doorways, light woodwork, ven. blinds, kit. cabs., brkfst. nook, h. w. ht., stoker; immediate action necessary. Seitzler, 5042 Irving. Mul. 7200.

MAYFAIR BUNGALOW. Corner brk., 5 rms. and heated, finished rm. in attic, glazed porch, colored tile bath, tile floors in kitchen, pantry and bath, dbl. insul., Alcazar stove, Norge refrig., ven. blinds, plastered bsmt. has toilet rm.; 2 car gar.; nr. Lawrence and Elston. Immed. poss. BURKE & LYNN, Realtors. 4747 N. Kedzie. Irving 7120.

BRICK INCOME BUNGALOW. Lovely 1½ sty. brk. bung. in A-1 cond.; 5 rms. dn., 4 rms. up; furn. ht., stokr.; B. I. tub; ven. blds.; lot 33x124; inc. $35 a mo. plus owner's flat; nr. Diversey-Oak Pk.-av.; offered at $12,000. ALBERT F. KEENEY, REALTOR. 5612 NORTH-AV. MERRIMAC 4300.

SCHORSCH VILLAGE. THE NICEST NEW STYLE HOMES IN THE FINEST LOCATION. Pre-war Cape Cod, Georgian styles; 5-6 rms.; tile baths, powder rm., steel cabinet kitchs.; 35-45' lots; automatic ht.; $12,500 to $17,500. A. J. Schorsch & Co., 6059 Irving Pk.

QUEEN Anne brick bungalow—5 large rooms, sun parlor, sleep. porch. Ex. attic room, natural firepl. Hot air ht. Garage; 35 ft. cor. lot. Near theaters, shopping and steam transportation. Lady of Vict. par. $4,000 down. AVE. 1371.

SAUGANASH
5 year old corner residence; immediate possession, refrig., stove, carpeting, blinds, inc., for $22,500. This is a buy. Rog. 6500.

BEAUTIFUL CORNER OCTAGON. 5 lge. rms. and attic rm., 9x30; fine cond.; cab. kitch.; basmt. bar; Timken oil brnr.; 35' lot; 2 c. gar.; $12,750. Also 2 other octagons low as $11,000. A. J. Schorsch & Co., 6059 Irving Pk.

IMMEDIATE POSSESSION. New English type 6 rm. brick home in Hollywood Park; only 5 yrs. old; gas heat, powder rm., tile bath; priced for quick sale. Bri. 3508. Jacobs & Jacobs, Realtors, 2750 Devon.

EDGEBROOK—Choice location. 4 yrs. old, 6 rm. brk., 1½ baths, recr. rm., screened porch., att. gar. Wooded lot, Carpets, refrig., range, drapes and many other features. Priced at $23,000. BRI. 2234.

PORTAGE PARK. 7 rm. home. Lge. rms.; oak trim.; nat. frpl.; 2 c. gar.; 37½' lot; barg. $10,000. J. P. McCARTHY. 5312 W. Lawrence. Pen. 1100.

BARGAIN BUNGALOWS.
4242 N. Marmora-av......$4,800 down
6019 W. Waveland-av......$3,500 down
3652 N. Laramie-av.......$3,500 down
Bal. terms. 6014 Irving, Pen. 3201.

4 RM. flat—$15 monthly; need $1,800 dn.; 1½ frame. Call Mr. Braune. C. T. MOORE REALTY CO. 5956 Irving Pk. Op. ev., Sun. Mul. 6400

4 RM. fr.—Newly dec.; $6,350. 5 rm. brk.—3 yrs. old; $6,650. 6 rm. Cape Cod—Stoker; $7,800. COLLINS—8000 BELMONT.

GALEWOOD—5 rm. brk. duplex res.; 3 yrs. old; forced air ht.; dbl. gar.; very clean; beautifully landscaped; bsmt. recreation rm.; $9,500. Merrimac 0900.

IMMEDIATE POSSESSION. Only 4 yrs. old; beaut. Cape Cod res.; wide lot; cabinet kit.; steel construc.; landscaped. $9,850. Merrimac 8801.

ELMWOOD PK.—3½ yr. old brk.; 3 rms. dn., 2 up, and bath; carpeting, blinds; gas forced air ht.; 40 ft. lot; garage. National 2070, 3110 N. Central-av.

LIKE A DOLLHOUSE—$9,500. English styled 5 rm. home; 3 yrs. old; beautiful cond.; cabinet kitch.; awnings. A. J. Schorsch & Co., 6059 Irving Pk.

5 RM. BRICK—$7,500. Bung., new h. w. plant; 2 c. brk. gar., mod. plumb.; nr. Cicero-North. Hansen & Peck, 5939 North, Mer.0430.

FRAME bungalow—6 rms.; only $6,500; furn. ht.; garage. Call MR. BRAUNE. C. T. MOORE REALTY CO. 5956 Irvink Pk. Op.eves., Sun. Mul.6400

LOVELY frame home—6 large rooms, 4 down, 2 up. Fully insulated. H.W. ht.; 2 car gar. Overhead doors. $2,500 down, bal. F.H.A. Mr. Hilty. Ave. 1372

BEAU. cor. 5 rm. oct. brk. bung.—H. w. ht.; insul.; stl. constr.; gar.; enc. pch. Reduced to $9,850. Merrimac 0900.

1½ STORY, asbestos siding house—5 and 3 rms.; h. w. ht., stoker; toilet and bar in base. Irv. 0654. $7,850.

WIDOW will sac. 6 rm. frame res.—1½ baths, 40 ft. lot, h. wtr. heat, gar.; $8,500; near Austin-Eddy. Pal. 7200.

5216 CUYLER-AV.—IMM. OCCUPANCY. 7 rm. stucco, h. w. ht., 1½ bath, cab. kit. Inlaid. 3110 N. Central. Nat. 2070.

3416 N. OVERHILL—Imm. poss. 5 rm. brk. Georgian; h. w. ht.; 2 c. gar. $8,450. Trms. Pen. 8511 or Pal 8619.

POSS. at once—4704 N. Adell-av.; 4 rms.; frame; stove heat; 30 ft. lot; $2,300; terms. Mulberry 2340.

4 ROOM cottage—Asbestos shingles; lot 30x116 feet; $4,000; half cash. By owner, 3807 N. Page.

5 ROOM bungalow — Enclosed sleeping porch; A-1 condition; 2 car garage; $9,000. 3012 N. Knox, Kildare 3158.

5 RM. brk. bung.—Sun rm.; insul.; newly dec.; thermostat; fruit trees; immed. poss. Sacrifice. Owner. 6119 N.Austin-av.

1½ STY. brk.—5 and 2; immed. poss.; inc. from attic flat; stoker; nr. North and Lawndale; gd. tran. 3709 Concord.

6 RM. frame—H. w. heat; encl. porches; 37½ ft. lot; avail. 3 weeks. Will show after Monday; $6,750. 4447 N. Melvina

MODERN—New 6 rm. brk., 1½ baths, 3 bedrms.; $55 mo. after down payment. Lackawanna 0554.

PORTAGE PK.—Oct. lge. 5 rm. steel construc.; arched; h. w. ht.; steel blinds. $9,800, ½ cash. Pal. 7200.

6 ROOM brick—$8,900; garage. 2632 Major-av. Berkshire 1540.

IN Jefferson Park—1½ story frame, 2 5s. furn. ht.; good trans. Pal. 7717.

PORTAGE PARK HOMES. S. O. Stone & Co., 4503 Mil. Pen. 3900.

PORTAGE PARK—5 rm. brk. bungalow; furnace heat; $9,500. Pensacola 3061.

A BEAUTY—Yellow oct. brk.; nr. Belmont-Austin; gar.; h. w. ht. Berk.1540.

PORTAGE PK.—6 rm. brk. bung.; h. w. oil; 2 c. brick gar. Poss. Ind. 4300.

5 RMS.—Auto. oil heat; $5,000. Westwood Realty, 7800 Belmont.

MAKE offer—5 rm. brk. bung. Garage. Hot water heat, stoker. Pensacola 3061.

4 YR. old Eng.—Tile bth.; h. w. h.; stk.; gar.; 3400 N. and 6700 W. Nat.2070.

YEL. oct. brk. bung.—5 rms., h. w. ht.; gar.; 35 ft. lot; $9,800. Kil. 9251.

5 RM. brk. bung.—H. w. ht. Nr. Irving Park-Western. $8,500. Juniper 7124.

BEAUT. home on Melvina, nr. Raven. $10,500. Ph. Cen. 7798 for details.

5 RM. Normandy brick res.; nr. Elston-Central; pr. $9,500. Palisade 3002.

6 RM. brk.—Stoker, h. w. ht., insulated. Palmer nr. Cicero. $11,500. Ber. 4800.

West Side

AUSTIN—8 room residence, spacious lot. Immed. poss.; 4 bedrooms, 1½ baths; insulated; gas heat; open for insp. Sun. and Mon. Ravenswood 9600, Franklin 0014.

FRAME HOUSE on spacious lot. Can be converted into dwelling. All improvs. Small down payment and $35 month. A. A. Lewis. 29 S. La Salle.

MOD. brk. bung.—5 rms., newly dec., arched openings; cab. sink; 2 car gar.; wide lot. $9,800. Well. 4466.

11 RMS., 4 ba., fine stone mansion; Garfield Pk.; lge. yd.;$9,500. Lon.1612

REAL ESTATE—VACANT

South Side

LOTS—FARMS—ACRES. F. DE LUGACH, 9007 S. ASHLAND.

North Side

SEVEN LOTS—Lease or sell; N. E. cor. Wilson and Crawford. Dea. 3142.

Suburban

¾ ACRE wooded lot in Golf Acres. Glenview—2 blks. from golf, R. R. station. Price $2,600. Address P T 219, Tribune.

REAL ESTATE—SUBURB'N—SOUTH

BEVERLY—This lovely home was designed for real comfort; 4 bedrms.; solarium; 1½ tile baths; gas heat; lge. wooded landscaped lot; desired location; 2 car garage. BEVERLY 9820.

BEVERLY dist.—Only $8,000; nearly new, 5-rm., 2-story brick; nr. 109th-California; move in at once. Beverly 5000.

BEVERLY—7 rm. frame res.; 1½ baths; model kitchen; $11,750. Beverly 1875.

FLOSSMOOR school district — 5 rm. frame; 2 acres; 4 yrs. old; insul.; mod. kit.; elec. stove; sleep pch.; warm air ht.; 1 c. gar.; large garden. Bargain. $7,500. Immediate possession. SEAY & THOMAS FLOSSMOOR Phone Homewood 1090.

HARVEY—A wise investment, over $250 month income from 7 apts. that are never vacant. Brick building in fine condition; oil heat; oak floors. Near I. C. transportation. Reasonable taxes. Attractive terms. Phone Harvey 1298J.

IVANHOE
HOMESITES
45 ft. on Atlantic-av. $1,200
70 ft. on Michigan-av. $1,300
65 ft. corner on Edbrooke-av....$1,200
37½ ft. on 140th-court.........$475
60 ft. on Wallace-st. $1,400
30 ft. on Emerald-av. $550
IVANHOE'S ONLY LOCAL BUILDER.
EDMUND J. SULLIVAN
43 W. 144th. RIVERDALE 444.

REAL ESTATE—SUBURB'N—SOUTH

IVANHOE—$8,500. You must inspect this attrac. 6 rm. home to appreciate it. Call owner for appt., Hudson 2295.

6 RM. COLONIAL. 4 finished, 2 unfinished; $31.45 per mo.; garage, chicken house, and yard; beau. grounds; hot air heat; full basement; porch; sidewalks; gas; elec.; short walk to I. C. sta. Central 3206 or write 77 W. Washington, Rm. 1515.

6 RM. home—Gar.; utility rm.; small chicken hse.; central automatic heating plant; lot 100x133; just outside city limits at 117th and Crawford; $6,000; terms. Grover C. Elmore, Realtor, Branch off. 111th & Kedzie.Bev.1811.

BUILT TO ORDER
Beautiful brick homes in south suburbs. Near I. C trans. Order your home now. Write Box TR-32, Rm. 1123, 39 S. La Salle-st., for particulars.

RANCH STYLE HOME
5 rooms; small dn. pymt.; ideal restr. neighbrhd.; nr. I. C., schools, churches, shopping. Wr. Box TR-30, Rm. 1123, 39 S. La Salle-st.

I. C. TRANSPORTATION. Beautiful corner, insulated brick home; 2 bedrooms; furnace heat; $5,950, terms. Central 3206 or write 77 W. Washington. Rm. 1515.

SUBURBAN HOME. The war is over and we will build to your order a brick home on lot 60x177. $1,000 cash. Balance monthly. VINCENNES 1346.

PARTLY wooded homesite—Few minutes to I. C. ry. electric; near Lincolnshire Golf Club; size 156x320 ft. Sacrifice. $595, $115 down, $8 mo. ADDRESS X E 268, TRIBUNE.

ALMOST 2 acres facing 2 roads—2 blks. E. 111th-st.; fine soil; paved rds.; $200 cash, $20 mo. buys; bargain price. Address X E 208, Tribune.

NR. 111TH-KEDZIE—6 RM. Res.; enclosed rear porch; garage. Lot 75x125; $6,500. Williams, Thompson & Miessler. Beverly 8286.

4 ROOM HOME — Ideal for couple $5,200; $26 mo. after dn. pymt.; nr. I. C. Wr. Box TR-28, Rm. 1123, 39 S. La Salle-st.

COUNTRY ESTATE near Crete—3 acres with 7 rm. house, fruit, shade trees, mod. plumb.; taxes $35; nr. Halsted-st. bus. Bargain, $8,000. Regent 1242.

DON'T buy acres south or southwest until you see our ¼-5 acre bargs. Send for prices. Address X E 258, Tribune.

LARGE LOTS—Impr.; restr.; nr. I.C. Wr. Box TR-24, Rm. 1123, 39 S. La Salle.

6 RM. brk.—Lg. rms.; gas ht.; gar.; perf. con.; poss. now; $8,500. Bev. 3500.

REAL ESTATE—SUBURBAN—S. W.

MIDLOTHIAN—5 rm. bung., stoker, gar., landscpd. Kunde, 14820 S. Keystone.

OAK LAWN 6300 WEST.
9760 MARION NR. 95TH
¼ ac., 3 rm. hse., bath, water, sewer, gas, chickens. Owner home all day Wednesday. Eves. Bev. 8101.

OAK LAWN—5 rms.; 3 bedrms.; insulated; garage; ½ acre, near bus and school; reasonable. 8841 S. Central.

6½ ACRES
WITH BUILDING. 6½ acres of black soil; improved with 20x24 building; outside complete; inside has ceiling rafters, bearing partitions, sub floor, and chimney; not far to R. R. and bus transportation; only 23 miles to loop; $400 will handle; total price, $3,975. Write Box C, Rm. 537, 160 N. La Salle-st., Chicago 1.

NEW 4 ROOM HOME
Large tract of land [230 ft. frontage, 1 block long]—Fertile black soil; West of Oak Lawn; 3 blks. to bus and school; close to shopping; interior of house unfinished; handy man can fix to suit. $400 down; bal. like rent. Address "E," R. 537, 160 N. La Salle-st., Chicago 1.

5 ACRE BARGAIN
Near 135th and Cicero-avenue. Rich, black soil. Ideal for chickens or gardens. Will sell on terms to suit. ADDRESS M A 587, TRIBUNE.

LOOKING FOR A HOME? Here is one ready for occupancy; 7 rm. brick has 4 berms.; 2 car gar.; hot water heat; terms to suit. Briar Crest Dept. L-22, 100 N. La Salle-st.

5 RM. newly shingled home—Excellent htg. plant; att. garage; storm windows and screens; large, nicely cared lot; near 79th-st., Oaklawn; bargain. Andover 3043.

4 RM. HOME—$28.63 MO.
Stoker, furnace heat, fireplaces; basement and garage; close to city limits. For price, tms. and location, Cen. 5057.

6 RM. HOME—$5,250. Terms to right party. This unusual buy in beaut. La Grange is on 100 ft. landscaped lot. Briar Crest Homes, Dept. LT-21, 100 N. La Salle-st.

SMALL BRICK HOME on nicely landscaped lot; basement; attached gar.; for sale, only $3,250. Call Andover 3045 after 10 a. m.

HANDY MAN'S OPPORTUNITY. 6 room home; needs some work; is in beaut. resid. district; $32 mo. after dn. paymt. Rm. 514, 100 N. La Salle-st.

BARGAIN—2 acres facing 103d-st., including 2 corners; 3 new homes now being built close by; sacr.; on terms. Address X E 206, Tribune.

WILL sell 2 homesites—Each 100x250 feet, outside Mt. Greenwood; only $395 each; $150 down payt., $10 mo. buys both. Address S C 491, Tribune.

CORNER, 101x201—Both streets paved; spl. barg., $585; $120 cash, $8 mo.; nr. 95th and Harlem-av. Address S C 493, Tribune.

100X201 FT.—Facing Harlem-av.; corner location; high elevation; only $995; $15 mo. and small down payment handles. Address X E 137, Tribune.

HALF acre conv. Kedzie and 111th-st.—Only $395, $80 dn., $5 mo. Address S C 492, Tribune.

HALF acre just west of Oaklawn—Only $550; $100 cash; $8 mo.; nr. bus. transp. Address P S 55, Tribune.

REAL ESTATE—SUBURB'N—NORTH

EVANSTON — Madison-st., near Dewey; vacant residence lots:
35x125 .... $1,300
44x125 .... $1,500
50x125 .... $1,700
50 ft. sou. blvd. corner $2,000
W. S. Hennessey Co. Rogers Park 0458

EVANSTON—Compact 7 rms. in pretty No. Evanston; tile bath, powder rm.; gas heat. $13,500. SADLER & HULTMAN. She. 1001. Gre. 0500.

EVANSTON—No., nr. R. R. trans.; 5 rm. home with glazed porch; h. w. ht.; low taxes. Immediate possession. $11,750. Smart & Golee, Inc. Briar. 3300.

EVANSTON—6 rm. brk.; 1½ tile baths, rec. rm.; $19,000. Agt., Gre. 7220.

GLENCOE [EAST]. October 1st occupancy; brick Colonial, fresh and attractive; lovely lot, 4 family bedrms., maid's rm., 3½ baths; 2 car garage. Compact and conv. $34,500. QUINLAN & TYSON, INC. 584 Lincoln-av. Winnetka 177.

GLENCOE — 4 bedroom, 3½ bath brick; slate roof; tile kit.; B. & G. oil ht.; rec. rm.; ¾ wooded acre. $40,000. HEINSEN REALTY. Winnetka 254.

GLENCOE—5 yrs. old 6 room 1½ baths. Attached gar.; oil A.C. ht. 50 ft. wooded lot. BEVERLY 8880.

GLENVIEW—See this beau. 8 R. brick home; 4 bedrms., 2½ fully tiled baths, kit. walls tile, brkfst. rm., play rm., 2 closets, la., bedrm., lge. cedar closet; slate roof, plate glass wind. thruout; many features found only in the most expensive homes; 2 car att. htd. gar.; lot 148x200. This home in ex. cond. Price reduced to $30,000. T. W. Brown, Realtor, Gre. 6333 or eves. Gre. 7666.

GLENVIEW—A SHORT VACATION. Office closed Saturday, Sunday, and Monday [Labor day]. Thanks a lot! LUCIUS ERSKINE IN GLENVIEW, 236 Glenview-rd. Ph. Glenview 74.

GLENVIEW—RANCH STYLE HOME. Modern; gas-hot water heat; fully insulated; 5 rms.; lge. lot; for sale by owner. Phone Glenview 1384J.

GLENVIEW—Lot 64x130, $1,400. Wyatt & Coons. Phone Glenview 7.

HIGHLAND PARK—5525 N. Sheridan-rd. Vacant now, 5 bedrms., 3 baths, oil ht., redwood library, attached 2 car gar.; nr. schools and trans.; lge. lot, $20,500. Call owner, Winnetka 2814 or your own broker.

HIGHLAND PARK
EXCLUSIVE EAST SECTION. 75x200 homesite for high grade resid. in setting of old oak trees. Amb. 1070.

HIGHLAND Park—Ravine lot, just above lake. Must sac. at $45 ft. Amb. 1940.

KENILWORTH—235 Raleigh-road; colonial home; 8 rms., 5 baths; 3 c. gar.; poss. Price $46,000. Phone Kenilworth 495 or Whitehall 2298.

MORTON GROVE—Near Golf road; beau. 6 rm. Lannon stone and brk.; French col., on almost acre land; att. gar.; auto. gas ht.; all latest features, incl. elec. dishwasher; carpeting. Morton Gr. 1867.

NORTHBROOK—$1,500 down, $50 mo. buys 6 room mod. cottage, 100x300 ft. lot with lovely full grown trees, stoker, h. w. ht.; 1 car gar.; total price $7,800. Call Mr. Johnson. LUCIUS ERSKINE IN GLENVIEW. 236 Glenview-rd. Ph. Glenview 74.

SKOKIE HOMES
DURO-CRAFT BUILT, $6,950. TRILEVEL—RANCH TYPE—COLONIAL. You are invited to inspect home built by Duro Craft master craftsmen. Designed for better living to suit you and your income. All homes extremely modern with beau. kitchens, tile baths, gas heat, large rooms, ample closets. Fine naborhood; nr. Chgo. L and No. Shore sta. Our large bldg. program assures you a better home for less. Construction to begin soon. Terms, $800 down, $45 mo. or use our budget plan. Write or see us before prices increase! DURO-CRAFT HOMES, CONST. DEPT 4948 Dempster-st., 2d flr., Skokie, Ill.

SKOKIE—5 rms in fair condition; 27 minutes to loop; small down payment; balance $35 mo. To see, write only—Mr. Maxwell, 10 N. Clark-st., Rm. 701.

WINNETKA—Brk. resid., 8 rms., 2 tile baths; natl. firepl.; h. w. ht., oil; att. gar. Fuller-lant nr. Elder-lane, beach and New Trier High school. $24,500. AXEL J. JOHNSON & CO. Hol. 3360.

WINNETKA, Southeast — Good location near schools and transp. 6 rm. stucco hse. Light and airy. Breakfast pch., sun rm., heated slp. pch., 3 bedrms., 2 car garage, $19,000. Winnetka 2571.

6 Room Brick House
IMMEDIATE OCCUPANCY
MONTHLY PAYMENTS, $33.50 after down payment. Schools, shopping, churches. Transportation ½ hour to Loop. See agent daily, 11 a. m. to 6 p. m. Directions: Waukegan-rd. [Rt. 42-A]; ½ mi. No. of Golf-rd. [Rt. 58] to office. GLENVIEW PARK MANOR.

ACRE IN GLENVIEW DISTRICT. $725; terms. Adj. golf club; near Forest Preserve; restricted; paved road; elec.; High, rich, and convenient. Sta. 4450.

REAL ESTATE—SUBURBAN—N. W.

ARLINGTON HEIGHTS
CENTRAL SCARSDALE HOMESITES.
50x125 at $1,500.
75x125 at $2,250.
100x125 at $3,000.
ALSO.
STONEGATE HOMESITES.
70x130 at $2,200.
50x130, corner, at $1,600.
63x130, corner, at $2,000.
54x217, corner, at $1,750.
AMBASSADOR 1070.

ELMWOOD PK.—7 rm. oct. brk.; gas, h. w. ht.; lot 30x195; cab. kit., refrig. Nat. 2070.

REAL ESTATE—SUBURBAN—N. W.

ELMWOOD PK.—6 r. br. bung. h. w. ht., quick sale, barg. Merrimac 0501.

FRANKLIN PARK—6 rm. house, garage; forced warm air ht.; 60x180 ft. lot. Also have a 5 rm. Lackawanna 0554.

PARK RIDGE—IMMEDIATE POSS. Modern 5 rm. brick residence; furnace heat; tile floor; bath. shower; large lot; only $8,500; terms. BOHLE, 5324 Lawrence. Pal. 7070.

PARK RIDGE—Nearly new attractive 6 room solid brick Colonial; auto. gas heat; beautiful recreation room; basement powder room; 1½ baths; 2 master bedrooms, 1 smaller; $17,500 P. R. 754-M.

PARK RIDGE—2 lots, 50x131; $10 buys title to one lot with purchase of adj. lot; schl. trans.; all impr. in; L. Ebert, 337 Graceland-av., Des Plaines 1192-J.

PARK RIDGE — Vacant; 48x125; fine home district; gd. loc. and view; Cumberland-rd. nr. Granville; barg., $1,100. R. G. RAYMOND. Rogers Park 6808.

4-5-6 ROOM
BRICK HOMES
In beaut. N. W. suburb. Specifications and plans ready, include 1½ and 2 bathrooms; new innovations in heating, lighting, and kitchen equipment.
MODERATELY PRICED
Make arrangements now to start building. Take advantage of our exclusive plan; excel. transp. and shopping; public, parochial schools, close by. LARGE HOME SITES.
$200 DOWN
NATIONAL MORTGAGE & INV. CO. 188 W. Randolph-st. Sta. 0161.

FINEST NORTHWEST COMMUNITY. Beau. 6 rm. brick Colonial, 6 yrs. old; pre-war construction on large landscaped lot; excellent trans., both bus and R. R., school and shops within 3 blocks; gas heat. After dn. paymt., $45 mo. will handle. Box 10T, 2d fl., 100 N. La Salle.

$5,700 COMPLETE
Des Plaines house on completely landscaped lot; near elevated trans.; all improvements. To see call ANDOVER 3045.

COUNTRY HOME. 14 acres; newly remodeled; 6 large rooms, 2 baths; large chicken and brooder house; 2 car garage; automatic heat. $15,500. Wabash 2208.

FARM home and 2 acres—Near N. W. city limits; land is under cultivation; good trans.; school; can be made into nice home; small mo. payments; reasonable down payment. Andover 3043.

NEAR NORTHWEST. 6 rm. brick hse.; att. garage; large landscaped lot; in community of new homes; good terms to resp. party. Box 23T, 2d fl., 100 N. La Salle.

NEARLY finished home—On almost ½ acre nr. N.W. city limits; 6 rms.; barn; chicken hse.; mod. plbg. and htg. Barg. Terms arr. for quick sale. And. 3043.

7½ RM. Eng. Tudor—Many ext., $8,500. 6 rm. lge. Cape Cod, $8,900. 5 rm. cottage, La Grange-rd., $5,500. COLLINS, Grand at Mannheim.

3 APT.—4-5-6 rms., $8,200 asbest. shingle, 3 frigidaires, 3 oil stoves, 3 car gar. Rents $80 mo. Poss. Dobroth, 3245 Bryn Mawr. Jun. 7807.

6 RM. frame—1½ baths; 2 car gar.; large lot; close schools, trans., shopping. $35 mo. after down pymt. Write Mr. Ray, Rm. 1210, 100 N. La Salle.

NR. OAK PARK—5 rm. home; $35.48 per mo. after dn. payment; 2 car gar.; oil heat; 4 yrs. old. Ph. Law. 3395.

GOLF ACRES—Nr. Glenview; must sell suburb. home site, 115x188; conv. tr., schl., stores. Pr. $2,950. Pen. 6863.

REAL ESTATE—SUBURBAN—WEST

AUSTIN—NORTH
1225 N. PARKSIDE. 2-6'S, H. W. STOKER. Wide lot; 2 car garage. $5,000 CASH, BALANCE MONTHLY. DON'T DISTURB OCCUPANTS. PHONE TUESDAY, 9-1 TO INSPECT.
HAMMANN REALTORS
PHONE 9-5 WEEK DAYS. 805 N. CLARK. SUP. 1737.

AUSTIN—North; spacious 8 rm. bung.; beau. shrubbery; cor. lot; 5 rms. dn., 3 up; h. w. oil; 2 car gar.; exc. loc.; 3 blks. all schls. "Hard to find kind." Only $11,500. Mrs. Marcott. C. T. MOORE REALTY CO. 5613 W.Lake. Op. eves., Sun. Aus. 7708

AUSTIN—2 flat frame, 5-6 rms.; h. w. heat 1st; stove on 2d; 2 car garage; 37½ ft. lot; nr. Austin-blvd. & Chgo.-av. Price $7,750.00. F. C. PILGRIM & CO. Aus. 1680. 5637 W. Lake-st. Vil. 5100.

AUSTIN—Income residence; W. of Laramie; near Washington; 10 rms.; stm. ht.; stoker; 2 baths; wide lot; gar. A real bargain. MR. MAUN. C. T. MOORE REALTY CO. 5613 W. Lake. Op.eves.,Sun. Aus. 7708

AUSTIN—OWNER LEAVING TOWN. 7 rms. modernized on inside, brick gar., nr. Washington, $3,000 cash req. A real buy. MR. MAUN. C. T. MOORE REALTY CO. 5613 W. Lake. Op. eves., Sun. Aus.7708

AUSTIN—2 fl. 5-6 large rms., nice bath. Exc. cond., 2 car gar. Immed. poss. Sale pr. $8,500. MR. THOMAS. C. T. MOORE REALTY CO. 5613 W. Lake Op.eves.,Sun. Aus. 7708.

AUSTIN—Beau 5 rm. brk. bung., lge. enc. rear pch., new roof, wonderful lawn, flowers. $9,000. Mr. Hood. C. T. MOORE REALTY CO. 5613 W. Lake. Op. eves., Sun. Aus. 7708.

AUSTIN—2 fl. brk., 5-6; 40x125 ft. lot; excel. loc.; $12,000. MR. KILLEEN. C. T. MOORE REALTY CO. 5613 W. Lake. Op.eves.,Sun. Aus.7708.

BERWYN — THE TOWN'S BEST BUY! Lovely 2 apt. brk. octagon 5's; newly decorated and A-1 cond. Winkler stoker. $15,900. Berwyn 8751.

BERWYN—2 story stucco resid.; strictly mod.; 6 rms. and encl. pches.; gar.; $10,000. Van Buren 4770.

BROADVIEW—Imm. poss.; 5 r. mod. brk. res.; ven. blds.; h. w. ht. $9,000. HADRABA, 6847 Cermak. Berwyn 116.

CICERO—New, modern; 5 lge. rms; immediately. Cicero 7585-M. [6800].

CLARENDON HILLS
Have sev. beau. large lots, some with trees and within walking distance to depot; close to school, stores; all improv. in and paid. I'm selling these lots with clear title for less than cost of improv. In fine community surrounded by beau. homes. Can be purchased for cash or on terms. Don't wait—answer today! ADDRESS N P 87, TRIBUNE.

Elmhurst Country Side
Make your bldg. plans NOW and take advantage of our offer: over ¼ acre HOMESITE. MODERATELY PRICED $200 DOWN beautiful rolling, wind. streets; conv. trans., churches, schools, and shops, golf and forest preserves.
NEW MODEL HOME. OPEN FOR INSPECTION. Come out any day, 11 a. m. 'til dark. Take Roosevelt-rd. to Butterfield-rd., turn left 1 block to our office, corner Butterfield-U. S. 83 [Tri-State-hy.] or Washington-blvd. [Rt. 56] to Rt. 83, our office on corner. Write or phone for further information. TOWN DEVELOPMENT CO., Realtors. 16th fl., 188 W. Randolph, And. 3240.

ELMHURST BLDG. PROGRAM. Brick homes designed to your order. A small down payment on lot will get your plans started. Construction to begin soon. Andover 3044.

ELMHURST—RAMBLING RANCH HOME on beautiful landscaped. 76x144 ft. lot. Electric transp., shops, schools, etc. Terms to responsible party. Randolph 1437. 100 N. La Salle-st.

ELMHURST—See this modern, 5 rm. brick today. Also other homes listed for quick sale in Elmhurst. Terms. Room 1010. 100 N. La Salle-st.

ELMHURST—6 rm. home ready for occupancy. Terms to resp. party. Rm. 514, 100 N. La Salle-street.

ELMHURST — Large lots; improvements; restricted; transp.; schools, shopping. Address P T 183, Tribune.

ELMHURST—6 rm. home in excel. condition, $40 mo. after down payment. Agent. Room 1009. 100 N. La Salle-st.

FOREST PARK—6 rm. pressed brick bungalow, excel. cond., nice yard; N. of L. in Jackson; immed. poss.; $3,500 cash, bal. mthly. Marquardt, 7500 Madison. Forest 885. Ph. Sun., Forest 2091.

GALEWOOD
Here is the house you've been waiting for. Beaut. yellow brick octagon front bung.; tile bath; gas heat; completely modern; in excell. cond. Call Mrs. Wall, C. T. MOORE REALTY CO. 1 N. La Salle. Rm. 2421. Ran. 4260.

GLEN ELLYN—In 10 days owner of 4 bedrm. home is moving; very lge. liv. rm., stone firepl., sun rm., stoker htd. Att'd gar. Overhd. drs. 68 ft. lot. Nr. school. You will like it at $12,500. STOKBURGER, REALTOR. 546 Crescent-blvd. Glen Ellyn 345.

GLEN ELLYN—6 rm. frame bungalow; hot air heat; enclosed front and back porch; lot 50x150; 2 car garage. Phone Glen Ellyn 877-W.

GLEN ELLYN. 2½ ACRE beautiful lot for sale in city limits. Beau. spot for large res. 597 St. Charles rd. Ph. 1462-R.

HIGHRIDGE PK.—Lot 55x125; gd. res. sec.; city water, gas, elec., strts.; no assess. Write N. Wehner. 1446 S. Wenonah, Berwyn.

HINSDALE
$17,000—GOOD VALUE
Face brick house; excellent construction; 7 spacious rooms and porch; 2 tiled baths, tiled kitchen, hot water, oil heat; 2 car garage; 75x200 ft. lot; well located.
HENRY A. MILLER, REALTOR
10 S. Washington-st. HINSDALE 200.

LOMBARD—6 rm. colonial; 5 lge. closets; insul.; full bsmt.; stoker heat; att. gar. Lge. landscaped lot. $39 mo. after dn. pymt. Room 300, 29 S. La Salle-st.

MAYWOOD—6 rm. residence, $6,000; newly decorated; flrs. like new; cabinet kit.; new roof; immed. poss.; all trans. 6 rm. brick bung.; new roof; sun pch.; gar.; h. w. ht.; newly decorated; extras; near L and stores; immediate possession; $9,000. Maywood 2275.

MAYWOOD—5 rm. frame; large lot, gar., stoker. Immed. poss.; $7,500, terms; $1,500 dn. Carlson & Lloyd, Vil. 7030.

NORTH lake village—5-9 frm. res.; furn.; 70x125; $6,800. Merrimac 7447.

OAK PARK—ESTATE CLOSEOUT. 7 rm. brk. home in Lincoln school dist.; mod. bath, powder rm.; cedar closet; all spacious rms.; completely decor. A rare offering at $13,250. Call Mr. Roloff. C. T. MOORE REALTY CO. 5956 Irving Pk. Op.eves.,Sun. Mul.6400

OAK PARK. A LITTLE JEWEL—Pure White 6 rm. home; modern bath, gas heat; 2 car garage; $11,500. VAN DOREN REALTY. 419 So. Blvd., Oak Park. Village 9220.

OAK PARK—Lovely resid., 7 lge. rms., cab. kit.; lavatory on 1st fl.; 4 twin size bedrms., mod. tile bath; h. w. gas ht.; 50 ft. lot; $13,250. Village 1920.

OAK Pk.—$10,250 inc. res. nr. L park; newly dec., painted; 50 ft. lot; stoker ht.; owner transf.; sell furniture 1 apt. Vil. 7772 or Euc. 610.

OAK PARK, north—2 flat, 4 and 4; lot 50x190; good income; for appt. phone Village 4423.

OAK PK.—6 rm. res. newly dec.; wh. wood work; auto. ht.; $9,500. Euc. 610

OAK PK.—3 apt. 5-6-4. auto. ht., insul., gar.; 50 ft.; $14,250. Euc. 610.

RIVER FOREST MANOR. Brick residence, 6 rooms, garage, gas heat. 40' lot adj. forest preserve and country club. Present FHA payments $39 mo. Call Andover 3044.

REAL ESTATE—SUBURBAN—WEST

RIVER FOREST MANOR—50x125; nr. North-av.; barg. Lon. 7730, Amb. 3878.

VILLA PARK—4 room frame cottage; $2,250; 4 blocks school, shops; $300 down, easy monthly payments. Write for appt. 139 N. Clark, Room 603.

WESTCHESTER HOMES. 5 and 6 rms., nr. schls., elec., shop. $40 mo. up after dn. pay. And. 3043.

WESTERN SPRINGS—6 rm., 2 sty. hse., 1½ baths; cor. loc.; 1 blk. from park; trans., bus. r. r. and stores; newly renovated; $9,000. By appt. only. Western Springs 8699.

WILLOW SPRING-ROAD. Size 200x590 ft.; cor. location; double road frontage on 2 paved roads; block loop trans. Sacrifice, on terms. ADDRESS X E 263, TRIBUNE.

A FAMILY
should be happy, healthy, and feel secure on this beautiful home location of about 6 acres, with some large trees, near fine steam transp., good schools, a pretty river; in one of our quaintest west suburbs; a real American neighborhood. To the right buyer, convenient, easy payments will be arranged and the price for all is only a little more than the cost of a good city lot. Address X E 371, Tribune.

IMMEDIATE POSSESSION
5 RM. BRICK RANCH HOME. This de luxe home, less than 4 yrs. old, has stippled walls, cabinet kitchen, Bendix washer, gas heat, 2 car gar., beau. decorated; lge. landscaped lot. Only $50 mo. after down paymt. Phone or write B. Sears, Rm. 514, 100 N. La Salle-st., Franklin 2842.

OVER 5 acres cornering on 3 roads—Has beautiful spot in front for building site with beautiful view, slopes to rear with fine rich bottom land, well drained; Bluebird bus trans.; has splendid speculative possibilities. Can be bought at bargain on convenient easy terms by responsible party. Address P K 463, Tribune.

MAKE your home in Winfield on this beautiful homesite, 300x300 ft., nr. main concrete highway and close to schools, churches; restricted to homes costing $5,000 and adj. fine modern homes; price only $6 per front foot; will sell half; easy terms. Address P S 59, Tribune.

150x300 FT.
Only $900; small payt. down, $15 mo.; a rustic location, near beaut. western suburb. Short walk to Du Page river; fine loop transportation. Address X E 260, Tribune.

BUILD ON A HILL
About 2 acres; fine scenic location for a home with splendid view; good transp.; paved road; protective covenants; bargain; on terms. Address X E 140, Tribune.

5 AND 6 ROOM HOMES
In lovely sub. community; just 27 min. by elec. transp. to loop. These homes planned to inc. latest conv.; moderately priced; $400 dn. on homesite will start you toward home ownership. Dept. VT-20, Room 514, 100 N. La Salle-st.

NEAR WHEATON
Nearly 5 acres with beautiful view; only 2 blocks to main auto highway; conv. to loop trans.; will sell cheap and allow responsible buyer 5 years to pay. Address P K 465, Tribune.

6 RM. HOME AVAILABLE NOW. Only $40 mo. after dn. pymt., this home on lge. lot has garage and glazed porch. School, churches, etc.; 23 min. to Loop by elec. transp. Briar Crest, Dept. E-1, 100 N. La Salle.

6 ROOM AREA BRICK HOME
Just completed; full basement; auto. ht.; modern kitchen; large lot; just West of Oak Park; Terms. Write Advertiser, Room 1206, 100 N. La Salle.

ROOSEVELT-RD.
Over 4 acres; near fine estate; Wheaton area; sell cheap; convenient easy terms. Address X E 369, Tribune.

CORNER—Almost 3 acres, both roads paved; protective covenants; close-in Du Page county; bargain, $2,375; $500 cash, bal. mo.; lovely close-in spot to build home in country. Address P S 51, Tribune.

435 FT. facing County Line-rd. [black top], near Hinsdale, about 2½ acres in area; ideal for home in country; in protected district; will sell cheap on convenient easy terms. Address X E 205, Tribune.

100x406 FEET
facing county line road; near Hinsdale; bargain price $1,025; $200 cash; $15 mo. Address P S 53, Tribune.

HANDY man can finish this 6 rm. home very reasonably. Has full basement, modern plumbing, thermostatic heat, insulation, garage on 2 large lots near North-av. Sacrifice. And. 3045.

BEAUT. brk. Col.—Sup. construct.; gar. to match. On 1 acre; fruits, berries of all kinds. Heart of Elmhurst. Bargain. $21,000. Principals only. 3019 Elmhurst.

ONLY A FEW LEFT
If you are planning a home see or write up today; $400 dn. secures your homesite. Briar-Crest Homes, Dept. V-15, 100 N. La Salle-st.

$345 DOWN—Small farm; concrete rd.; bus passes door; near Westchester L. Handyman's family can live there while remodeling. Balance terms. ADDRESS P K 553, TRIBUNE.

$250 DOWN—4 room house; a handy man can live there while finishing; monthly paymts. to suit; reliable party; near Elmhurst. Independence 6079.

4 RM. COTTAGE, $1,995. On ½ acre rich soil; suit. for fruits, garden, chickens; $20 mo. after down paymt. Box 20, 10 N. Clark. Rm. 1201.

6 RM. HSE.—1 blk. from trans., schools, church, and stores. Has attached garage. Reg. mo. pymts. after down paym. Write Dept. 11-T. 176 W. Adams. Rm. 1132.

4 RM. HOME—$35 MONTH
In built-up sec. nr. city limits; lge. lot; conv. down payment. CENtral 5057.

ABOUT 1½ acres near Cantigny forest preserve; 2 blks. to transp.; faces new paved road; barg.; terms. Address P S 57, Tribune.

BARGAIN—7 room area brick home; 4 rooms finished down; room for 3 rms. up; 50x160 ft. lot; only 5 yrs. old; good terms. Andover 3043.

4-5 ROOM HOMES
West of Harlem-av.; near school, good trans.; payments $25-$35 month plus down payment. CENTRAL 5057.

ALMOST 2½ acres on hillside, outside Hinsdale, in estate area; $1,975; $400 cash, $25 mo.; beaut. site for country home. Address X E 269, Tribune.

$1,650 BUYS double corner, about 2 ac. area; fine American neighborhood, near loop trans.; small down payment, balance $20 month. Address X E 271, Tribune.

NEARLY an acre, close to Hinsdale, only $675; terms $135 cash, $10 mo.; restricted to homes costing $4,000 or more. Address X E 209, Tribune.

COTTAGE—$1,095
Share ride from city limits; nr. school and bus; $200 down. Central 5057.

30 DAY POSSESSION. 6 rm. home, $7,500; terms; beau. Villa Park section; has full bsmt. Dept. VT-17, Rm. 514, 100 N. La Salle.

BEAUTIFUL wooded lot, block from sta., close school, stores, churches. 26 mi w. on Aurora elec.; terms to right party. Address K 266, Tribune.

5 RM. BRICK — 1-2 ACRE. Landscaped with fruit trees, blooming shrubs, etc. Modern house. In Desplns. township. Reas. terms. And. 3044.

BUNGALOW bargain—6 rm. brick. Octagon front. Excellent condition. Near loop and local trans., shops. CALL ANDOVER 3043.

ABOUT one acre facing Joliet-rd. [U. S. 66]; will sell cheap on easy terms. Address X E 266, Tribune.

MOD. house—5 rms., wide lot; $7,500; $2,500 will handle; bal., $39 mo. Call River Grove 1133-M for inspection.

DON'T BUY Acreage West until you see our 1 to 5 acre barg. Send for prices. Address X E 364, Tribune.

LEAVING town—Will sacrifice 8 room family home; can be converted into income propty. 6534 W. 34th-st., Berwyn.

ALMOST 2 Acres—South of Hinsdale. Sell for $1,125; must have $225 down pmt., $15 mo. Address S C 489, Tribune.

ACT NOW! Quick sale—6 rm. Elmhurst home. Reas. down payment. Mr. Jones, Franklin 2844.

4-5-6 RM. homes—Occ. 30-60 days. dn. pay. Dept. 10-T. 176 W.Adams.R.1132.

4 RM. cottage, edge of city, $3,300; elec., gas, well. Ph. Elmhurst 604.

$42 PER MO. after down payment buys beaut. brick home. Phone And. 2448.

REAL ESTATE — MISCELLANEOUS

HILLTOP
Not quite 2½ acres beautiful high building spot, sloping to rear; near finest suburb West Side; close-in transp.; fine new paved road; fine family location. Sell cheap on terms. Address X E 367, Tribune.

NEAR LA GRANGE. Beautiful side hill home location; size 197x498 ft. [over 2 acres]; near fine Forest Preserve; bargain; terms. Address X C 481, Tribune.

NEAR HINSDALE
3 acres rolling land; restricted; ideal for small estate; sell cheap on terms to resp. party. Address X E 265, Tribune

REAL ESTATE—RESORT PROP'TY

Illinois

LAKE Cottage—Scenic setting in ideal lake community, 38 mi. N. W., with good R. R. transp.; screened porch; inside lav.; interior finished; electricity; cabinet sink; shopping; price $1,900; $300 dn., bal. terms. Box T, Rm. 905, 1x1 W. Monroe, Chicago 3.

SNUG LAKE COTTAGE—3 rms., finished interior, enclosed porch; close to lake and community, train, and bus transp.; $1,750, $250 down. Box M, Bank floor, 3424 Lawrence-av.

COZY Lake Cottage—Cain-O-Lakes region, near Fox Lake depot; good fishing and boating; the place to relax; $1,095; $200 down, bal. terms. Box T, Rm. 924, 111 W. Monroe-st., Chicago 3.

BEAUTIFULLY shaded 4 rm. lake cottage near beach—Elec.; inside toilet, large enclosed front porch, screened rear porch; on Slocum Lake; $3,250, terms. Newcastle 3661.

50x135 FT. lake lot—37 mi. northwest; good fishing; sand beach; only $150, terms. Address M S 68, Tribune.

Indiana

40 TRAINS DAILY, AT LAKE MICH.—$15 per mo. will buy large family cabin on large lot with trees; huge liv. rm. with cobblestone fireplace; bunk beds will sleep 5; run. water, elec.; $1,795 total price with small down payment. Write Lake Shore Properties, Box 367, Michigan City, Ind.

SEND FOR FREE LIST of remarkable bargain lots in Indiana Dunes along the lake front. Address X E 201, Tribune.

BEST buy in the Dunes—In best location; 2 adj. lots; have beautiful tires; handy to trans. to loop; $55 each. Both $90. Address X E 198, Tribune.

LOG cabin site in Dunes—$100. Address X E 196, Tribune.

Michigan

TRAIL'S END. BENZIE CO., MICHIGAN. 4 room lake front cottage, electricity, water, on a chain of 3 spring fed lakes, where bass, rainbow trout, pike, and pan fish are in abundance; magnificent woods where deer and all game common to this region abound. Terms if desired. Building sites available. Restricted. M. E. Kuhnen. Manistee, Michigan.

REAL ESTATE—RESORT PROP'TY

Michigan

CAMP or Hotel Site with 15 a. on stream, 1 blk. Lk. Mich., ½ blk. Stony lk.; 15 slpg. rms., all equip. No reas. offer refused. EVANS, Realtor, Fremont, Mich.

Wisconsin

WOODED WATER FRONT LOT on large lake. Good swimming, fishing, hunting. Building restrictions expected to be lifted soon. Now is the time to get your building location to your choosing. $800. Fine wooded sites, $300; $100 down, balance terms. Address P K 527, Tribune.

HILLTOP home—Secluded year round, overlooking scenic waterfront; almost a half acre of woodlands; fine, safe, sand beach; good fishing and hunting; near town; 2 hours from Chicago; $2,950. Terms. Write Box E, Room 604, 100 N. La Salle-st.

LAKE GENEVA—For sale, exclusive estate; most beautifully wooded, hilly, lake front acreage with foundations for home and concrete pier, or will trade for Miami Beach improved. Address P X 435, Tribune.

A MODERN summer and winter home with 300 feet lake frontage; can be made into a resort; price $6,000. ART SCHMIDT, Park Falls, Wis.

1 or 2 four rm. rustic log cbns on hy., Lake Shore, wded 1,400-ft. resort, or priv. L. Bamford, Eagle River, Wis.

—REAL ESTATE—FARM LANDS—

Illinois

220 ACRE FARM—Gd. black soil, on state line; house 32x48, with porch, basement, attic, five fireplaces, hewed timbers; 101 years old but square as a new one; barn, 45x90; double corncrib, hoghouse, scalehouse with good scales, springhouse and workshop with cold, strong spring; grove above buildings; buildings old, in good shape; good place to build fish pond below buildings; no better dairy farm anywhere; buildings back from roads 120 rods either way; $150 per acre. George Scheidegger, Davis, Ill.

NEAR Palatine—Modern 6 rm. house, with 15 or 26 acres, brooder, 2 chicken houses, and hog barn. By owner, Palatine 487-J-2.

5 ACRES—Near U. S. highway 41; 26½ miles Chicago limits. Full price only $495. Pull. 4000. Eves. Com. 8721.

Michigan

FOR sale—40 acres with beautiful 9 room house; all city conveniences, 1½ miles from Allegan Courthouse, 1,100 ft. frontage Kalamazoo river; virgin timber on river bank. Price $6,500. House all furnished. Immediate possession. Owner, Rural Route 1, Box 6, Allegan, Michigan.

FOR sale—60 acre farm, good soil, elec., water, gd. 5 rm. house; barn, chicken house, all small fruits and orchard. $4,700; 5½ mi. from lovely town of Three Rivers; priv. party. For full particulars and app., write Ed. Geske, R. R. 1, Three Rivers, Mich.

65 AC.—On hiway, S. Mich.; big orch.; gd. soil; gd. bldgs.; elec.; team, 6 cows, 5 heif., tools; by widow. $7,000; ½ c. ROESSLER, 53 W. Jackson. Har. 6737.

40 A.—All cleared, level, 4 mi. town; 6 rm. hse., barn; elec. $3,800 tms. Erwin Tinney Co., Fremont, Mich.

Wisconsin

RAILROAD land grant lands. $4-$5 per acre for good farm land adapted for dairying, live stock, and grains; good roads, water, towns and markets. Send for booklet No. 5, R. S. Clar, Land Dept., Soo Line, Minneapolis, Minn.

FOR SALE—Farms, large or small, with or without personal property. A. R. Umland, Clintonville, Wis.

Miscellaneous

FARM Bargain Catalog—7 states FREE. Special service for those who state requirements and payment plan in first letter. United 7-XH South Dearborn-street. STATE 7975.

STROUT'S NEW FARM CATALOG. JUST OUT! FREE! Over thousand bargains—132 pages. Write NOW. STROUT REALTY, 7-J So. Dearborn-st., Chicago 3. State 7975.

—REAL ESTATE WANTED—

BEST RESULTS, LIST NOW
Get the benefit of four offices, each with an active sales force.
C. T. MOORE REALTY CO.
1 N. La Salle, R. 2421. Ran. 4260.

WE have buyers for No. Side residence and apt. bldg. properties. Prompt appraisal service without obligation.
WM. C. HEINEMANN CO.
10 S. LA SALLE-ST. RAND. 2347.

WANTED TO BUY FOR CASH. CLOSE IN: 40 TO 1,000 ACRES. METRO. CHICAGO AREA. CLEAR TITLES ONLY. E. N. Smith, 33 W. Washington-st.

WANTED home on Lake Geneva—Must have at least 100 ft. lake frontage and be not over $15,000. Will pay cash. Address S C 428, Tribune.

HAVE more than 100 buyers for bungalows and 2 flats—North or Northwest. METROPOLITAN REALTY. 4102 Milwaukee. Mulberry 1212.

WE have cash buyers for bungalows, 2 flats, and larger. Quick, prompt service. REALTY & MORTGAGE CO. 3115 Logan-blvd. Belmont 0001

AIR LINE employe desires to buy 3 or 4 bedrm. house, vic. La Grange or Hinsdale. Call Downers Grove 809-J.

WANTED BY BUILDER—Vacant lots in any good location on south side. Will pay cash. Phone PLAZA 8855.

2 STORY store and flat on northwest side. Address X E 573, Tribune.

CASH for 2-300 acres within 35 miles. Phone Central 2858.

CASH FOR SOUTH SIDE PROPERTY. DEHNING, 665 W. 63d-st. Wen. 0688.

HAVE cash buyers—South side properties. McCLUN, 217 W. 63d-st. Wen. 1844.

CAN sell your large apt. bldg. or small home quickly for cash. Dea. 1770.

WANT 2 or 3 flat—N. or N. W.; close to transp.; cash. Address P X 62, Tribune.

5 OR 10 acres—Within 50 mi. of Chgo. Kenwood 9897.

BUNGALOW or 2 flat—Frame or brick; N.W. or N.W. suburb. All cash.Kil.9373

-REAL ESTATE—LOANS, MORTG'S-

WILL make or buy 1st mortgage on good South side impvd property Low rates. W L SHARP & CO. 237 W 63D-ST.

80% LOANS made quickly—No delays. Banach, 2131 N. Rockwell. Hum. 4823.

IF you pay 6% interest on your present mortgage, refinance. Central 2470.

MONEY TO LOAN up to 80% of value old or new bldgs. Low rate. Sta. 5802.

BROOMELL BROS. — First Mortgages. Prompt action. 111 W. Washington.

WE help you buy your home if you have not enough cash to pay dn. Dea. 3010.

—INDUSTRIAL PROPERTIES—

OPPORTUNITY for you to secure home for your business with add. vacant land for future expansion. Laminated, mill, sprinklered bldg.; pass. and frt. elevator; 70,000 sq. ft. Approx. 35,000 sq. ft. available May 1, '46; bal. under lease to reliable tenant. For full details Lang, Weise & Cella [Myers], Ran. 2574

FOR RENT—Close in North Side. Store and Bsmt. 8,000 sq. ft. Suitable Jobbing or Light Mfg. Additional 4,000 sq. ft. available. IMMEDIATE POSSESSION. WARREN A. CAHN, AGT., STA. 6627.

FACTORIES BUILT TO ORDER. We have the material, equipment and crew to start at once. Pronto Construction Co. See. 1200.

STRAUS OFFERS
Irving, 6,250, 1st, auto salsr.$28,000 Straus & Co., 120 S. La Salle. Sta. 1945.

6 CAR brik. gar. facing alley—Lot adj.; ideal repair shop, storage; Van Buren nr. Cal. $35 mo. 3754 W. 26. Roc.0769

FOR SALE—2 adjacent bldgs., 2 story and 4 stry., vic. Union sta. Ran. 9042.

RENT—16,000 sq. ft.; $400; com. zone; garage; Howard-Clark dist. Long. 1612.

FOR SALE—1 stry.; 18,000 sq. ft.; south. $37,000. Edenberg. Cal. 4290.

FOR SALE—Cor. vacant; 73x100; close-in N.; coml. zone; cheap. Ran. 2311.

Wanted

WANTED TO RENT OR BUY 1 story modern factory building with 12,000 feet, 125 pound floor load for light manufacturing on north or northwest side; prefer truck level first floor; will consider 2 story building with 9,000 feet on each floor. Hild Floor Machine Co., 1313 W. Randolph, Chicago 7. Mon. 5853.

GARAGE—Garage type bldg. Rent, lease or buy on any of the following streets: Broadway, Western, Ashland between Diversey and Irving Park or Irving Park between Broadway and Western. Address K 411, Tribune.

WANTED—Small Machine Shop or Steel Fabricating Shop in industrial district South Side or South Suburban. Advise location and price. Address J A 10, Tribune.

WANTED to rent—Approx. 1,000 sq. ft. for light manufacturing. Chicago or suburbs. Give full details. Address H 448, Tribune.

WANTED—APPROX. 40,000 FT. On Nr. W. or N. W. Side, for light mfg. and warehousing. Amco, 1220 Randolph. Hay. 4170.

GARAGE BUILDING WANTED
Up to 50,000 sq. ft. for auto. distributorship; any Chgo. bus. sec. Wab. 2721.

WANTED—Mfg. space, 40 to 60,000 sq. ft. or 4 to 10 acres, vacant, in or out of Chicago. Anetsberger Bros. 3505 Elston. Irving 6300.

BUSINESS firm needs approximately 5,000 ft. for light mfg. No machinery, will pay good rental for desirable space. Call Victory 3291.

WANTED—To rent or buy, for immed. use, approx. 5,000 ft. for light mfg.; 125 lb. floor load; pref. S. or S. W. side. Hay. 2277. Mr. Michaelsen.

WANTED TO RENT from 12,000 to 20,000 sq. ft. for light mfg. purposes. Immediate occupancy desired. Call Superior 1343.

WANTED TO BUY. 12,000 to 20,000 sq. ft. vacant, zoned for mfr.; N. W. Side. Mr. Ryan, JUN. 2010.

WANTED TO RENT—12,000-20,000 sq. ft. for manufacturing. Mr. Schmidt, Humbolt 0121.

WANTED to rent—10,000 to 15,000 sq. ft.; N. or N. W.; for light mfg. Call Arm. 0134, Mr. Levinson.

WANTED—8,000-12,000 sq. ft. ground floor, switch track. Kaempfers, 440 W. Ontario-st. Superior 1641.

APPROX. 3,000 sq. ft. 1st fl. for heavy assembly; near South side pref. Calumet 2525, Maddox.

MANUFACTURING space—Approximately 3,000 sq. ft.; manufacturing zone. Address P X 560, Tribune.

WTD.—Vacant 30-50,000 sq. ft., zoned mfg., W. or N. W. or W. sub. Sec. 5537.

WTD.—1 sty. mfg. bldg. appr. 20-25,000 sq. ft. w. or n. w. or w. sub. Sec.5537.

HORSES, HARNESS, AND WAGONS

SADDLE HORSE AUCTION. ANNUAL FALL RIDING HORSE SALE OF THE EL RANCHO RIDING CLUB. Location: 2 miles south of Delavan. SATURDAY, SEPTEMBER 8, at 1:00 o'Clock P. M. 60 HEAD OF WELL BROKE, GENTLE RIDING HORSES; 60 SADDLES, BRIDLES, AND OTHER EQUIPMENT TO BE SOLD. EL RANCHO RIDING CLUB, OWNER. PUBLIC AUCTION SERVICE CO., FORT ATKINSON, WIS., CLERKS.

GREENTREE is going all English again; sacrificing our top Western string of pleasure and livery horses, saddles, and bridles. You can't afford to miss these top working horses. Terms to responsible people. RIVER GROVE 588.

PRIVATE horse—3 gld.; 6 yrs.; showy; dark dapple with tack; best offer. 1500 N. Clark or weekdays Dea. 3329.

—AUTOMOBILES FOR SALE—

C-U-R-T-I-S
7406 S. HALSTED
We'll Sell You a Car
Trade or No Trade
FULLY GUARANTEED

'42 HUDSON CLUB SEDAN.....$1,261
'42 FORD CLUB COUPE.......$1,230
'42 HUDSON SUPER 6 SEDAN..$1,495
'42 PLYM. 4 DR. SEDAN.....$1,284
'41 NASH MODEL 600 SEDAN..$1,062
'41 PLYM. DE LUXE COUPE....$942
'41 STUDEBAKER 6 CLUB CPE.$1,395
'41 DODGE LUXURY SEDAN....$1,242
'41 CHRYSLER ROYAL SEDAN..$1,428
'41 PACKARD 110 SEDAN.....$1,295
'41 HUDSON SUPER 6 SED....$1,171
'41 MERCURY CLUB COUPE....$1,296
'41 LINC. ZEPH. CLUB CPE..$1,951
'40 FORD DE LUXE COUPE......$822
'40 WILLYS DE LUXE SEDAN....$678
'40 DE SOTO DE LUXE COUPE...$965
'40 CADILLAC FLEETW. SED...$2,779
'39 PLYMOUTH DE L. 2 DR. SD..$648
'39 BUICK CONVERT. COUPE..$1,095
'39 STUDE. 6 SEDAN..........$846
'39 OLDS 6 2 DR. SED........$726
'39 DODGE SEDAN.............$721
'38 CHEV. 4 DR. SEDAN.......$595
'38 DODGE 4 DR. SEDAN.......$650
'34 CHEVROLET 2 DR. SEDAN...$245

C-U-R-T-I-S
7406 S. HALSTED
Open Weekdays Till 9 P. M.

Don't You Believe It?
We're Selling 'Em
and Cheap, Too!
92 AUTOMOBILES
ALL MAKES—ALL MODELS.
'42 Packard Clipper sedan.......$1,769
'41 Willys sedan...............$899
'39 Packard 4 door sedan.......$895
'37 Dodge 4 door sedan.........$470
'36 Ford coupe.................$391
'41 Chrysler Crown, 8 pass.....$1,995
WE WHOLESALE
CITY
1718 SOUTH STATE
Open every day till 7 p.m. Closed Sunday

North Shore's Finest Used Cars
1941 Chrysler Crown Imperial 8 passenger sedan. Black chrome wheels, whitewall tires radio and heater. $2,395.
1941 Ford convertible; maroon, whitewall tires, radio and heater; 1 owner car. $1,236.
1938 Lincoln Zephyr 4 door sedan; like-new tires, radio and heater; jet black. Must be seen to appreciate. $895.
1941 Dodge 2 door de luxe sedan; fluid drive, radio and heater. Like new. $1,260.
HAERGER NASH SALES.
717 Chicago-av. Evanston.

2644 N. CICERO
IS SELLING OUT
SOME USED CARS
AT LESS THAN
AS IS O.P.A. PRICES.
NO TRADES NECESSARY.

LOTS OF CHEAP CARS
Known for Low Prices
3333 N. ASHLAND

'41 PACK. club cp.; 6 cyl., full equip., $1,195. '37 Plym. 4 dr. sed.; r. and h. $445. Consolidated, 1150 Jackson. Sec. 6500.

BUICK 8 PASSENGER
1941 MODEL 90 SEDAN.
Carefully driven by chauffeur; very low mileage, like brand new; equipped with radio, heater, etc. See it. $2,985. Terms. 3940 W. Grand-av.

BUICK 1941 LIMITED FORMAL SEDAN AN UNUSUALLY NICE, LOW MILEAGE CAR. BLACK, WHITE WALL TIRES. $2,685.
NORTH SIDE PACKARD.
1809 DEVON-AV. BRI. 3100.

'41 BUICK SPECIAL SED.
HEATER. VERY CLEAN. $1,314.
STUDEBAKER.
6335 BROADWAY. SHE. 4690.

BUICK—1942 super conv. coupe, $2,000. Rad., htr., defroster; low mileage; original owner; fine cond. Sunday. Dearborn 5048. 1100 N. Dearborn.
BUICK—'38 Special sed.; a nice car; good rubber; A1 mechanically. $685. Several others to choose from. MOSS, 6727 S. WESTERN-AV.
BUICK—1936 custom built 4 door convertible sedan; good condition; private party. $750. University 7849.
BUICK—'40 super 4-dr. sed.; rad., htr.; good condition thruout; $1,164. Call Mr. Mouser, Ext. 3336.
BUICK—'39 4 dr. Special sedan; radio, htr.; A-1 thruout; $885. BRADY MOTORS, 6323 S. Ashland.
BUICK—1938, convertible phaeton. 5 pass., almost new tires, rad., htr., $975, guar. terms, trade. Pla. 6611.
BUICK—'41 super sedan; radio, heater; a perfect car! 1,506. CHRYSLER DEALER, 6145 S. Ashland.
BUICK—'41 4 dr. sed.; radio, htr.; all new tires. $1,351. DREXEL 0890.
BUICK—'37 sedan; radio, htr......$495 6618 S. Western. Pros. 8811.
BUICK—'36 4 dr. sed.; htr.; good condition. $385. 1950 N. PULASKI-RD.
BUICK—'39 4 dr. touring sed.; $644.56 Bernard Bros., 1033 Chicago-av. Evan
BUICK—'41 super sport coupe, $1,445. Wright Mtrs., 1823 Ridge-av., Evanston
CADILLAC 60 SPECIAL FLEETWOOD Torpedo sedan. The finest, cleanest, lowest mileage '41 ever offered. Virt. new w. w. tires. Radio, heater, two tone orig. finish. $2,795. See Tuesday. FELZ—25 YRS. AT 1132 DIVERSEY.
CADILLAC—'39 Model 61 4 dr. sed.; rad., htr.; excellent condition ...$1,250 SOUTH CHICAGO BUICK. 8600 COMMERCIAL-AV.
CADILLAC—'41 Model 61 4 dr. sed., hydramatic; very clean, $1,954. Will tr. for smaller car. 123 W. Monroe-st.
CADILLAC—1939 SEDAN, 7 PASS., $2,375. 8959 S. ASHLAND.
CHEV.—1941 4 door master de luxe; heater; $945. Open evenings. WALTON, 2301 S. MICHIGAN.
CHEVROLET — '38 convertible coupe, $435; orig. owner. 3118 W. 38th-pl.
CHEV.—'41 2 dr. mast. del. sed., low mil., rad., htr. $1,150. 2856 Bdwy.
CHEV.—'38 coupe; rad., htr.; 5 good tires; very clean; $375. Hum. 9222.
CHRYSLER—'37 8 cyl. 4 dr. sed., fully equipped, $395. BRADY MOTORS, 6323 S. Ashland.
CHRYSLER—'39 6 cyl. 4 dr. sed., rad., htr., gd. tires. Pr. $900. Ard. 6691.
CORD—1937 SUPERCHARGED SEDAN, $1,150.
ALSO 1936 CORD SEDAN, $795. CORD PARTS AND SERVICE. 7320 STONY ISLAND-AV.
DE SOTO—Late '41 custom 4 door sedan; fluid drive; radio; heater; our price $1,425. WALTON, 2301 S. Michigan.
DODGE—'37 4 d. sed.; fully equip. $545 BRADY MOTORS, 6323 S. Ashland.

DUESENBERGS
1935 CONVERTIBLE SUPERCHARGED PHAETON, $2,500. ALSO 1932 CONVERTIBLE COACH, $1,250.
7300 STONY ISLAND-AV.

FORD—1942 4 dr. sed.; htr., thor. recond., new paint, uphol.; guar. $1,195 Hub Motor Co., 2473-91 Milwaukee-av.
FORD—'42 super de luxe 4 dr. sed.; htr.; exc cond throut. $1,254. Hull-Dobbs, 4655 Washington. Estebrook 2226.
FORD—Late 1941 Fordor de luxe sedan; htr., radio; low mileage; direct from owner. $850. Fai. 0616 eves.
FORD—1938 coupe; gd. con. $350. 1255 N. Damen. Armitage 5257.
HUDSON — '40 coupe; $600. 1669 S. Central Park-av. Rockwell 9850.
LINCOLN-Zephyr—'41 4 dr. sed.; rad., htr., wh. walls. $1,565. Berwyn 8004.
MERCURY—'40, 4 dr. sedan. Rad., htr. $1,064. Will trade. Van Buren 8480.
NASH—'41 brougham 600 series; radio, heater, overdrive..............$1,095 BRADY MOTORS, 6323 S. Ashland.
NASH '41 2 dr. sed.—Ex. cond. Ceil. Pr. $825 or best offer. 9816 S. Merrill.
OLDSMOBILE—1941 series 98 custom, hydramatic, 4 dr. sedan; almost new tires, radio, htr., defroster; excp. clean; 1 owner family car. Low ceiling, $1,166.40. Call Winnetka 1975.
OLDS—6, '39 convertible coupe; $912. Trade or terms accepted. Sherman, 2600 Peterson-av. Hollycourt 4640.
OLDS—Opera coupe, 5 pass., guaranteed perf., radio, htr.; $700, terms, trade. Plaza 6611.
OLDS—'36 2-dr. trk. sedan; rad., htr.; good running cond. Perfect tires. $395. 3520 ARCHER-AV.
OLDS.—'41 sedanette. Radio, htr. Mech. perfect. $1,285. 1111 N. Clark.
OLDS—'38 4 dr. trunk sedan; radio and htr.; private; $265. Atlantic 7171.
OLDSMOBILE—1941 COACH.......$1,165 3959 S. ASHLAND. ALWAYS OPEN.
OLDS—'39 4 door sed., $775; '36 Pack. 4 door sed., $375. 1851 N. Albany-av.
OLDS—'35 4 dr. sedan; htr., rad.; $395. 3939 WASHINGTON.
OLDS—'36 5 pass. sed.; rad. and htr.; good tires; $395. 3939 WASHINGTON.
OLDS. '36—4 dr. sedan. New spot light, htr. $290. Priv. Pty. Glencoe 1491.
PACKARD—'40 SUPER 8 SEDAN. RADIO, HEATER, OVERDRIVE, GOOD TIRES. EXCELLENT MECHANICAL CONDITION; ONLY $1,395. NORTH SIDE PACKARD. 1809 DEVON-AV. BRIARGATTE 3100.
PACKARD—'40 120 CLUB COUPE; RADIO, HEATER; EXCELLENT CONDITION; ONLY $1,164. NORTH SIDE PACKARD. 1809 DEVON-AV. BRIARGATTE 3100.
PACKARD—'39 de luxe club sed.; 12 cyl.; perf. cond. thrucut; pr. $1,200; OPA price, $3,200. 5212 Broadway.
PACKARD—1941, 4 door sedan; 6 cyl., rad. htr. Our price $1,345. Open eves. WALTON, 2301 S. MICHIGAN.
PACKARD—1938 mod. 120, 4 door sed.; radio and heater; needs rear end repair work. $375. Wabash 3492. Mr. Kirche.
PACKARD—1939, 120 CONVERTIBLE. Radio, htr., new top, special, $1,295. Lanahan, Inc., 2522 & 2542 Michigan.
PACKARD—1937, 7 pass. sed., custom built, chauf. driven. $950, tms., trade. See at garage, 540 E. 61st-street.
PACKARD—'38 120 sedan; perfect condition; tires like new. $924. 1025 N. Clark. Whitehall 8038.
PACKARD—'40 120 sedan; radio, heater; A-1 condition...........$1,145 BRADY MOTORS, 6323 S. Ashland.

PLYM. '41 STATION WAGON
9 PASSENGER. RADIO, HEATER. JUST LIKE NEW. AT CEIL.. $1,725.
BIRD-SYKES, 2235 S. Michigan

PLYMOUTH—'36 coupe; runs and looks good; radio and heater; $350. 6258 Wrightwood, Mer. 5869 after 5:30.
PLYMOUTH—'34 4 dr. sedan ......$225 Goodrich, 1611 Irving Pk. Wel. 6161.
PLYM.—'41 Spec. del.; 4 dr. sed.; r., h.; A-1 thruout; $1,116. 4748 W. Chicago
PONTIAC—1940-'41 series 4 door sedan; brand new paint job; private party. $1,000. Call Rockwell 9077.
PONTIAC—'36 6 cyl. 5 pass. sed.; rad., htr. $375. 3939 WASHINGTON.
PONTIAC—'38 4 dr. sed.; radio, heater; $395. Priv. Canal 3560, after 6 p. m.

—AUTOMOBILES FOR SALE—

GENERAL MOTORS
DEALER
PEOPLE'S PONTIAC
HAS 100 FINE CARS
TO CHOOSE FROM.
'35 Ford sedan $245
'36 Pontiac sedan; radio, htr....$395
'36 Lincoln 7 pass. sedan.......$595
'36 Chevrolet sedan; radio, htr...$295
'37 Olds sedan; equipped.........$465
'36 Plymouth sedan $295
'38 Buick sedan; radio, heater....$695
'37 Ford sedan $395
'38 Ford coupe $445
'38 Pontiac sedan; radio, heater..$695
'39 Ford 5 pass. sed.; radio, htr..$582
'39 Pontiac sedan; radio, heater..$795
'39 Buick sedan; radio, heater....$831
'39 Buick sedan; radio, heater....$795
'40 Mercury sedan; radio, heater..$995
'40 Pontiac convertible coupe...$1,116
'40 Buick super sedan..........$1,167
'40 Packard 120 ....$1,350
'41 Plymouth sed.; rad., heater..$995
'41 Dodge sedan; radio, heater.$1,395
'41 Pontiac sed.; htr. $929
'41 Willys sedan; equipped........$882
'41 Olds sedanette; rad., htr...$1,332
'42 Ford sedan; heater..........$1,245
Cleaner Cars at Better Prices
3152 Ogden at Kedzie
Open Eves. Till 9. Closed Sun.
Closed Sat., Eve. 6 P. M.

LIKE NEW
USED CARS
YES, WE HAVE CONVERTIBLES.
'41 Dodge conv. club cpe.; rad., htr., fluid drive.........$1,475
'41 Plym. sed.; rad., htr......$795
'37 De Soto conv.; rad., htr.....$795
'36 Packard 120 conv.; rad., htr..$650
'35 Olds convertible coupe.......$465
'41 Buick Super sed.; rad., htr..$1,395
'41 Olds 78 sed.; htr., w. w.....$1,345
'41 Chev. club cpe.; rad., htr....$1,046
'41 Pont. sed.; rad., htr., w. w..$1,250
'40 Packard 6 sedan; rad., htr....$995
'40 Buick Super sed.; rad., htr..$1,145
'40 Plymouth sed.; rad., htr......$845
'39 Chrysler sed.; rad., htr., ovdr..$895
'39 Buick sed.; rad., htr........$895
'39 Nash sed.; rad., htr.........$795
'39 Chev. town sed.; rad., htr....$685
'38 Buick sedan; rad., htr........$695
'38 Olds sedan; heater............$685
'37 Ford coupe; heater............$325
'36 Plymouth sed.; htr............$345
'35 Dodge sed.; htr...............$295
50 MORE TO CHOOSE FROM.
Interstate Motor Car Co.
Open till 10 p. m. Bru. 8797.
Milwaukee-Western

PONTIAC—'37 de luxe sedan.......$385
BUICK—'35 2 dr. sedan............$235
PONTIAC—'36 de luxe 2 dr. sed..$295
BUICK—'36 sedan.................$295
FORD—'35 sed.; needs some wk....$95
YALE AUTO, 301 N. WESTERN-AV.
PONTIAC—'41 6 CYL. SEDANETTE; RADIO, HEATER; VERY GOOD TIRES. ONLY $1,250. NORTH SIDE PACKARD. 1809 DEVON-AV. BRIARGATTE 3100.
PONTIAC — '35 convert. coupe, rumble seat; radio, heater; 4 gd. tires; $425. 1618 W. Beach. Hum. 1564.
PONTIAC—'41 sedanette..........$1,230
Pontiac '41 5 coupe $1,125
PONTIAC DEALER, 8959 S. ASHLAND
PONTIAC—'35 4 dr. sed.; steel top; gd con.; $295. 4420 N. Kedzie. Ind.9553
PONTIAC—'41 club coupe; rad., htr., gd. tires; $1,122; will trade. Eng.9034

ROLLS ROYCE
1930 SEDAN. A1 COND.........$975
ALSO 1929 SEDAN $675
7300 STONY ISLAND-AV.

STUDEBAKER—'40 Commander sed.; r. h.; gd. rub.; A1 mech. $985. Must sell. MOSS, 6727 S. WESTERN.
STUDEBAKER—'35 6 cyl. 4 dr. sed.; very clean; $395. 3939 WASHINGTON.
WILLYS—'40 de l. sed.; htr.; $675. 6826 N. Clark. Rogers Park 5443

TRUCKS, TRAILERS AND TRACTORS

'42 FORD 10 wheel dump Thornton dr 6 yard Woods body & hoist, like new '41 International 12 foot panel stake. 3 reefer trucks, $550 & up; below ceil '41 Chev. & Dodge panels, like new. '41 Int. KS7 & D40 tractors, sacrifice. 2 Chev. & Diamond T stake trucks New bodies. 4545 W.Madison,Mans.7773

LIQUIDATING SALE
2—Used 26 ft. steel hauling trailers, flatbeds.
2—Fruehauf dollys, equipped with 900x20 tires.
2—24 ft. van trailers.
Private owner—terms can be arranged. VIRginia 1340.

1942 Chevrolet tractor and stake.
'40 G. M. C. 2 ton, 10 wheeler.
'41 G. M. C. Chicago stake, l. w. b.
'28 International dump.
'34 and '35 Ford 157 Chgo. stake.
'35 Ford Thornton 10 whl. dr.
MANY OTHERS.
Nelsen-Hirschberg, Inc., 5133 Irving Pk.

D60 INTERN. with 26 ft. trailer.
'41 WA 20 White tractor, clean.
'42 Reo with 24 ft. trailer.
'40 Chev. Stake.
'39 International 3 ton stake.
'41 Reo dump, 3 ton, like new.
25 others. 2120 S. Western. See 7551.

NEW 1945 DODGE TRUCKS
2 TON TRACTORS—½ TON PICKUPS
"Dependable Dodge Dealer."
ESSERMANN MOTOR SALES
6130 Cottage Grove Mid. 0506

FOR SALE—Surplus equipment. 5-810 White. 1-805 White. 1-C40D Autocar. All in A-1 condition; good rubber and ready to go. 3 Fruehauf trailers, 25 ft. enclosed body, air brakes. See Mr. Martin, M. & M. Transit Co., 2941 N. Pulaski. Kildare 3205.
2 W. A. 22 White '41-'44—Air brakes. '37 D. M. C. 450 motor, air brk. C.O.E. '42 Butler tank 4200 gal., air brakes 111 E. Chicago, Westmont, Craw. 3547 bef. 11. Downers Grove 1958 after 11.
AUTOCAR tractor 1938 model 2 U.T.R. with 404 cu. in. motor; tires 1100x20; air and vacuum brakes; completely reconditioned by Autocar Co. Price $2,600 4125 Emerald-av. Yards 5770.
'40 CHEV. tract.—5th wheel, vac. controls; needs motor wrok; $650. 2 ton Dodge tract., 5th wheel, vac. controls, safety tank, etc. $650. Hum. 9222.

RUBY HAS THE TRUCKS
7158 Stony Island Fai. 9600

OWNER tractor drivers wanted for short haul—Loaded both ways; steady work. State type of equip. and working arrangements. Address X E 299, Tribune.
1939 FORD 1½ ton truck with 11 foot stake body. K-7 1941 International sleeper cab tractor with 26 foot 1941 Fruehauf trailer. Stewart 2033.
FORDS—1945 new trucks available now. Call L. Mouser, HULL-DOBBS. 4655 Washington-blvd. Estebrook 2229.
HENDRICKSON—1940 Cummings Diesel tractor, complete; make offer. Call mornings only. Juniper 5587.
CHEVROLET truck—1942; 1½ ton stake body; dual rear wheels; 100 Chicago-av. Evanston, Ill. Greenleaf 9809.
ALL SIZES trucks for hire with drivers—Week or contract; furniture or bulk hauling with pads. Michigan 6145.
810 COE White tractor—Reconditioned at cost of $400; 1000x20 tires; oversized axles. Seeley 2051.
FORD—1938 sleeper cab tractor, with 1941 motor; private. 7100 S. Talman.
FORD—'37, refrig. body, 8:25x20 tires 4240 Roosevelt. Van Buren 8480.
STUDEBAKER—1 ton stake; 1945; O. D. T. certificate. 2130 Lincoln-av.
DIAMOND T tractor and trailer—Complete. $695. Pvt. 2641 W. 71st.
1939 1½ TON DODGE—12 ft. stake body. 619 W. Washington. Fra. 2328
TRUCK and driver for hire—14 yrs. exp.; fully ins. Address P T 280, Tribune.
TRUCK for hire—State. Reliable driver. Phone Kenwood 1190.
CHEVROLET—'39 C. O. E. Stake Panel; Very good. 4240 Roosevelt-rd.
1½ TON truck—With farm box body and reliable driver available. Capitol 6921.
CHEV.—'38 T. Sedan; rad., htr $495 Van Buren 8480 or 4240 Roosevelt.
C. O. E. panel body—16 ft.; pvt. party. 4654 S. CALIFORNIA.
'32 CHEV. express body; runs good; gd. tires. 3210 N. Elston. Ind. 5958.
HOUSE trailer—14 ft. Schult. $275. G. Crawford, 2772 E. 75th. Reg. 9305
FORDSON TRACTOR — A. H. Andrews Co. 1114 W. Cermak-rd. Can. 0850.

Wanted

WE BUY TRUCKS
ALL MAKES—MODELS
NELSEN-HIRSCHBERG FORD
5133 IRVING PARK. AVENUE 7070

2 YD. side dump truck body complete for 1½ ton truck; 134 in. wheelbase. RANDOLPH 0271.
HAVE all cash for good used trucks. Any model. Rockwell 0575.
WANTED—Late model junk or wrecked trucks; all cash. Mansfield 4042.
BUSINESS man needs 1½ or 2½ ton pickup or panels. Mansfield 7766.
TRUCKS WANTED—ANY MAKE OR MODEL. 1608 S. STATE. VIC. 1160.
1 TON panel—Must be in good condition; cash. 619 W. Washington. Fra. 2328.
TRUCKS WANTED—In any condition. Highest Prices. CALumet 1170.
WANT any ½ ton pickup and cash for '41 Olds. Write Pat, 1014 S. Western.

—AUTOMOBILE LOANS—

We finance individuals
buying cars from priv. parties
WINTER-HIRSCH
1842 S. Michigan Calumet 4290

AUTO AND TRUCK LOANS.
Maximum cash.
Bring title. 15 min. service. Credit Loan, 305 S. Racine. Mon. 5354.
WE MAKE LOANS UP TO $300.
AUTO BROKERS ACCEPTANCE CO. 1647 S. Pulaski-rd. CRAWFORD 1647.
PRIVATE party will make auto loans. finance cars; go anywhere. Bri. 5860.

—SPORTING GOODS—

POOL TABLES WANTED.
Any style. General Billiard Supply, 152 N. Paulina. Seeley 5061.
WANT golf set—Spaulding, Wilson, Hagenor McGregor pref.; pvt. Hem. 2054.
WANT golf balls for driving range, by the dozen. Address S C 452, Tribune.
WANTED—Ping pong table; good condition. Phone Superior 4878.
12 GAUGE MAGNUM WINCHESTER shotgun WANTED for cash. MOH. 2624
MEN'S and ladies' golf sets, also matched woods, irons, odd clubs. Rep. 3620.

RADIOS, SUPPLIES, AND SERVICE

TABLE model and portable radio in excellent condition—Pvt. Drexel 7963
DEALERS' work wanted. R. B. Radio, 848 N. Ashland. Mon. 8743.
PRIVATE party wants radio-phonograph combination. Hem. 2054.
SCOTT radio—28 tube, FM, phonograph. $350. Lincoln 2257.
RADIO—Grunow console, $50; finish like new. Keystone 5715.

—AUTOS TO RENT—

UP TO DATE PASSENGER CARS. TRUCKS—Chev., G.M.s, 1½ ton panel stakes; low rate by hour, day, wk., yr. HERTZ DRIVEURSELF Del 7272

—MOTORCYCLES AND BICYCLES—

'41 IND., '45 B.N.; also boy's motor racer. 2657 W. 234-pl.
BICYCLES — Factory rebuilt, mod. pr., lge. selec. 3002 Broadway. Lak. 2753.

—AUTOMOBILES WANTED—

WE'LL BUY IT
HIGHEST PRICES
IN
CASH
ANY MAKE OR MODEL
PHONE MR. HENSEN
Longbeach 6636
WE WILL COME OUT OR DRIVE TO
4464 BROADWAY
OPEN EVENINGS UNTIL 9 O'CLOCK. ALL DAY SUNDAY.

STOP! READ THIS
Highest Cash Prices
Paid for Any Make or Model
From 1932-1942.
EXTRA
FOR RADIO AND HEATER, ETC.
CALL CAPITOL 4695
WE COME OUT
1350 N. PULASKI-ROAD
M & R MOTOR SALES
ALSO BUY CARS THAT NEED REPAIRS.

. . . NOTICE . . .
I AM NO BARGAIN HUNTER!
I HAVEN'T TIME TO BARGAIN. I NEED CARS TOO BADLY TO HAGGLE OVER A FEW DOLLARS. THEREFORE YOU WILL FIND IT PROFITABLE TO DEAL WITH ME.
JUST CALL
VICTORY
2300
AND I WILL TRY TO DO BUSINESS OVER THE PHONE.
MR. STANTON

STILL BUYING.
NEVADA 3450
HIGHEST PRICES.
NEVADA 3450
1932'S TO 1942'S.
NEVADA 3450
OUR BONDED BUYER WILL CALL.
NEVADA 3450
OR DRIVE TO
3350 W. CHICAGO-AV.
Authorized Chrysler-Plymouth Dealer.
OPEN ALL DAY AND EVENINGS.
NEVADA 3450
STILL BUYING.

BELMONT 0423
WE'LL
PAY
THE LIMIT
FOR YOUR CAR
ANY MAKE OR MODEL
'32 TO '42
BONUS FOR RADIO, HEATER
BONDED BUYER WILL CALL AT YOUR HOME OR OFFICE.
2625 N. CICERO
EVES. TILL 9: SUNDAY TO 6.

5c
IS ALL IT WILL COST YOU TO GET
Highest Cash Price
FOR YOUR CAR
ANY MAKE OR MODEL
JUST PHONE
VAN BUREN 9800
Our Buyers Will Come Out
INDEPENDENT MOTORS
[33 Years of Fair Dealing.]
2700 W. MADISON
Open evenings till 8 p. m.; all day Sun.

GORDON BUICK
WANTS 100 CARS AT ONCE
WILL PAY HIGHEST PRICES
'36 TO '42.
COME IN OR CALL
MR. McCARTHY
PROSPECT 0500
6637 S. WESTERN-AV.
Open Tues. and Thurs. eves. till 9.

KNOW YOUR DEALER
LAWDER BROS., INC.
ESTABLISHED 1890.
FOR HIGHEST CASH PRICE
Bring car and title for quick sale.
TRIANGLE 2500
6900 VINCENNES-AV.
1 BLOCK WEST OF STATE-ST.

TOP
CASH
FOR YOUR
CAR
J. A. Lavery Motor Co.
Authorized Ford Dealer.
6127 COTTAGE GROVE. MID. 5300.

SOUTH SIDERS
WE NEED YOUR CAR
WE'LL COME ANYWHERE
QUICK AND MOST CASH
REGENT 0616
RONNIE MOTOR SALES
7625 STONY ISLAND.

JESSE M. CHASE
25 RETAIL STORES IN 8 STATES.
Full value paid for good used cars.
5718 Broadway Longbeach 4500
and
2240 S. Michigan Victory 4807

PACKARDS
1941 AND '42 MODELS.
HIGHEST PRICES PAID.
HILL MOTORS—PACKARD
640 Madison-st. Oak Park. Aus. 2100.

WE PAY HIGHEST CASH PRICES for old junk, wrecked autos or trucks We come out and pick up promptly World's Largest Auto-Truck Wreckers
WARSHAWSKY & CO.
1900-24 S STATE CALUMET 6800

GLENN E. HOLMES, INC.
30 W. LAKE-ST.
WILL BUY YOUR CAR FOR CASH.
ASK FOR MR. MALEY, OR CALL RANDOLPH 7171.

1902-1942
USED, WRECKED, BURNED, JUNKED CARS, BUSES, TRUCKS.
BEST CASH PRICES.
MARTIN—DIVERSEY 2772.

WANT LOTS OF CASH?
SELL YOUR USED CAR TO
CLARK-MAPLE CHEVROLET
1038 N. CLARK-ST.

FORDS FORDS FORDS
NEED 100 AT ONCE.
MOST CASH KILDARE 2066

CASH FOR YOUR CARS
SEE PETERSEN
2401 S. Michigan Victory 6500

WE PAY TOP $ $ $
for cars, burned, wrecked, or in any condition. Calumet 1170.

SEE US LAST—We pay more. Bring your title and get the cash. CHARLES F. MOSS AUTO SALES, 6727 S. Western. Republic 6820.

WE PAY TOPS
COOK COUNTY DISTRIBUTORS.
1340 W 63D-ST.
WENTWORTH 6200.

OLDSMOBILE, Cadillac, or Chrysler wanted—Must have hydramatic or fluid drive; highest price for nice car. Call Rockwell 3783.

ANY MAKE ANY MODEL
MIDWAY 6400

TOP PRICES—ALL MAKES
958 DIVERSEY.
BUCKINGHAM 1333.

SEE OTHERS FIRST—THEN SEE US. Highest cash prices for your car. M. and K., 7711 S. Halsted. Rad. 5858
DESPERATE for 3 good cars—Prefer to buy from original owners; have all cash. MR. GOY, LONGBEACH 2937.
AM in need of nice, clean, low mileage cars; have cash; price not important. Please phone Berkshire 0787.
WANT TO SELL YOUR CAR FOR CASH? C. ZEPP. Ford Dealer, 2950 Lawrence. Jun. 8310.
WANT car—1934 to 1940. It must be in good condition. Will pay all cash. No 12 cyl. Rockwell 8166.
JAS. F. GOODWIN, INC. Pays top prices for all cars. 5725 BROADWAY. LONgbeach 1300.
WE WILL COME OUT and look at your automobile. Just call us. We will pay cash. Mulberry 7770
WOULD LIKE TO BUY A GOOD USED CAR FOR PERSONAL USE. ALL CASH. LAW. 1344. MRS. BURNS.
WANT cars—Any make, year, model; any condition; all cash. Will come out. 44 N. Laramie-av. Columbus 8942.
DON'T WORRY WHAT CONDITION your car is in; old or late models. We pay good prices. Nevada 6079.
MECHANIC WANTS CARS. Running or not. Any condition. Old or new; anywhere. Kedzie 6799.
WILL pay all cash for good Ford or Chev.—Ralph E. Colvin. Estabrook 3337.
WILL PAY CASH FOR YOUR CAR. 2644 N. CICERO. BERKSHIRE 1260.
NEED CAR IN GOOD COND. CALL LONGBEACH 7812, APT. 303.
WE WILL PAY TOPS FOR CARS. AVENUE 1661.
HIGHEST PRICES FOR USED CARS. Consolidated, 1150 Jackson. Sec. 6500.
NEED LOW PRICE CAR AT ONCE FOR BUSINESS. SHELDRAKE 0702.
HAVE ALL CASH for late model cars. 6115 N. Clark. Sheldrake 0431.
WANTED—Late model cars for cash. Call Victory 1268. 2247 S. Michigan.
WE PAY TOPS. VICTORY 4141.
WOULD like to purchase a clean automobile; can pay top cash. Nev. 4621.
TOP DOLLAR, ALL MODELS. 9070 South Chicago-av. Sag. 2930.
SERVICE man needs late model used car, any body style. Crawford 4993.
PONTIAC WANTED. BITTERSWEET 7120.

—AUTOMOBILES WANTED—

ACT NOW
We Pay Highest Prices
FOR YOUR CAR
OR
GET CASH PLUS TRADE-IN ALLOWANCE ON A NEW 1946 PONTIAC AT EARLY DELIVERY. SEE US TODAY OR CALL
ROCKWELL 4060
We Will Come Out—Or Drive To
PEOPLE'S PONTIAC
3152 Ogden at Kedzie
OPEN EVES TIL 9, SAT. TIL 6. CLOSED SUNDAY.

HELP! HELP!
WE ARE DESPERATE FOR CARS. Will pay top dollars plus extras. QUICK ACTION. CALL
SPAULDING 3940
OR BRING CAR TO
3940 W. GRAND-AV.

PACKARDS WTD. — Call Cal. 7400. Packard Motor Car Co., 2457 Michigan.

—MUSICAL INSTRUMENTS—

—Pianos and Organs—

SPINET STYLE PIANOS.
$245 UP
Beautiful tone and responsive action.
GRAND PIANOS RENEWED.
$425 UP
Your old piano taken in trade.
WURLITZER
111 S. WABASH AT MONROE.

USED GRAND PIANOS.
$495 UP
All reconditioned—All in good shape.
NOW ON SALE.
Kimball Factory, 2611 S. California.
Open daily, 9:30 a. m. to 5 p. m.

AMAZING OFFER — A used converted spinet piano, only $119 on 30 days' free trial with minimum paymt. terms $2.50 week; free delivery. Fireproof Warehouse No. 39, South Ashland-av. at 39th-st. Open until 9 p. m.
STUDIO TYPE SMALL UPRIGHT. Ideal for beginner; fine make, beautiful mahogany; specially priced at $125, due to lack of floor space. Other fine uprights from $55.
GULBRANSON Factory, 820 N. Kedzie.
STEINWAY GRAND—GD. CONDITION Also a limited number of new BALDWIN GRANDS available for immediate delivery. BALDWIN PIANO CO., 323 S. Wabash.
WE HAVE 12 grand pianos, fine tone and condition, which will be sold at very reasonable prices. North Shore Piano Mart, 6230 Br'wy.
STEINWAY PARLOR GRAND—BROWN MAHOGANY FINISH; EXCEL. COND.; $1,500 OR BEST OFFER. MAY BE SEEN AT 2815 N. BROADWAY.
BEAUTIFUL new mahog. Lester Betsy Ross spinet. $440; immediate delivery. MOIST PIANO CO., 5509 Broadway.
BEAU. mahog. parlor grand — Baldwin piano. $600. Hyde Park 1375.

—Miscellaneous—

MARTIN gold alto. bar. sax's. Stands included. Kildare 4460.
SEEBERG pipe organ with solo box attachment. Call Mulberry 0360.
120 BASS accordion—2 switch; good condition; $95. 754 N. Damen. 1st floor.

Wanted

PIANOS WANTED
CALL
WENTWORTH 8724
HIGHEST PRICES
PAID FOR
UPRIGHTS—PLAYERS
SPINETS—GRANDS
We Go All Over
WENTWORTH 8724

PIANOS WANTED
FOR CASH
MERRIMAC 4026
UPRIGHTS, PLAYERS, GRANDS
ANY STYLE HIGHEST PRICES
PHONE TODAY
CITY-WIDE SERVICE
KNOW YOUR DEALER
Simonson Piano Co.
Chicago's oldest used piano dealer.
AUSTIN 3023

PIANOS WANTED
BEST CASH PRICES
GRANDS, SPINETS, MIDGETS, UPRIGHTS, AND PLAYERS
COLUMBUS 8200
Voss & Weeg Piano Co.
5665 W. MADISON-ST.
CITY WIDE and SUBURBAN SERVICE. CALL US FOR A SQUARE DEAL.

PIANOS WANTED
Highest Cash Price
OUR BUYERS CALL ANYWHERE IN CHICAGO AND SUBURBS.
Cash Immediately
Dorchester 0911-0839

PIANOS WANTED!
UPRIGHTS, PLAYERS, GRANDS, SPINETS.
Top Prices
LINCOLN 1470-1480
Radcliffe 3626

PIANOS WANTED
ATLAS PIANO CO.
Diversey 2283
South Shore 7411

MIDWEST PIANO CO.
WILL PAY TOP PRICES for Grands, Uprights, and Players.
WE GO ANYWHERE.
VINCENNES 0076-0803.

WILL PAY HIGHEST PRICES
FOR USED
GRANDS, UPRIGHTS, AND SPINETS. Any make, any cond. MER. 2811.

CASH FOR PIANOS.
Top prices. All makes and all types.
BOULEVARD 2300

ACCORDION WANTED
from PRIVATE PARTY.
SEELEY 8475 OR SEELEY 6748.

WILL PAY HIGHEST PRICE FOR YOUR PIANO.
SHELDRAKE 8414

WANTED—Used grand or spinet piano from private party for cash. Aus. 4928.
MUST have good piano immediately—Name your own price. Rogers Park 2894.
WILL pay cash for good used accordion—Any size. Mr. Richards. Rockwell 8840.
WANT—Grand, Spinet, or small upright. LAKEVIEW 5498.
CASH FOR YOUR OLD PIANOS AND FURNITURE. CALL DREXEL 5398.
I NEED a small upright or grand piano. Hyde Park 1941.
WILL pay cash for gd. used accordion. Mrs. Talluto, Nevada 5248.
WANTED—USED GRAND from private party for cash. She. 5797.
PLEASE SELL ME YOUR PIANO—NAME YOUR OWN PRICE. KEYSTONE 9510.

AUTO REPAIRING AND EQUIPMENT

H. D. Maggio Motors
AUTHORIZED NEW CAR DEALER.
COMPLETE REPAIR SERVICE
IMMEDIATE SERVICE—NO WAITING. Motor overhld.; body and fender work Complete paint job, $75 and up.
NOTHING DOWN—18 MOS. TO PAY. Drive our cars for a nominal charge
1637 N. CICERO-AV. BERK. 3122
Open Evenings 'til 8. Closed Sundays

DRIVE A 1942 CAR WHILE
your car is being repaired; $2 day.
TAKE 18 MONTHS TO PAY
WRITTEN GUAR.; NOTHING DOWN.
DAWES, 2309 S. MICHIGAN
All phones Vic. 0909. Day-night towing.

COMPLETE repairs—1 yr. guar.; no cash or title needed; drive our car; 25 years' exp. Op. eves., Sunday. Lakeview 1907.
3612 N. WESTERN

CARBURETOR adjusted, ignition checked, $1; motor tune-up, 6 cylinder, $3.50; brake adj., most cars, $1. Comp. serv. Ambros Auto Clinic, 4948 S. Western.
TIRES — RECAPS; MOST ALL SIZES No order required. Wholesale and retail; discount to dealers. Victory 1696.
ALEMITE greasing equipment and accessories—Reasonable. Berwyn 1795-M.
WANT Reo transmis., 1929 Flying Cloud. Krome, 4353 Schubert, Alb. 0100.
GUARANTEED recapping and vulcanizing SERLIN TIRE CO., 1400 S. Michigan.
CRANKSHAFTS GROUND IN THE CAR OR TRUCK. MANNING. DOR. 7790.
TIRES and tubes—No order needed; all sizes below ceiling. 2272 Milwaukee.

—AUTO AND HOUSE TRAILERS—

We Believe There Are No
Bargains in House Trailers
since you get only what you pay for, no matter what you buy. Therefore, may we invite you to call or visit THE CHICAGO TRAILER MART for honest prices and courteous information on all makes and models, ready for immediate delivery. It's easy to find.
The Chicago Trailer Mart
1815 Indiana-av. Victory 5133.
OPEN SUNDAY.

USED BUS BODIES
Waterproof, Fireproof Construction. Ideal for trailer camps, emergency housing, lunch counters, etc. Inside dimensions, 28 ft. 6 ins. long, 7 ft. 4 ins wide, 6 ft. 3 ins high; $195, terms WARSHAWSKY & CO., 1900 S. State

SENSATIONAL NEW 1946 TRAVELITE HOMETTE—ALUM. TAND.; ROYCRAFT SUPERIOR. Used bargains. We also buy. 9317 COTTAGE GROVE. RAD. 0212.
1945 SCHULT Liberty—Tandem wheels, new tires, brakes. Also used, $375 up; very easy terms. We buy, sell, finance Donn's, 7424 Stony Island. Dor. 5000.
ALMA.
World's Most Livable Trailer.
New, used. Terms. Sell and buy!
Ted Kelm, 8255 South Chgo. Bay. 3587.
KOZY COACH—NEW MOON—TRAVELO. Terms-Trade. Also will buy. Huyck & Crist, 6430 Stony Island. But. 3900.
ORR & ORR National American Tandems. Used. Access. We buy. 7350 Stony Island.

—BUSINESS OPPORTUNITIES—

AUTOMOBILE business—Well advertised and established used car dealer; must sell quickly; partnership disagreement; all used cars, equipment, lease, etc.; 100x125 ft. store; good going business. Phone Normal 3217.
BAKERY—Exc. opp. for ex-serviceman [Scandinavian pref.] to reopen bus. with 60 yr. rep.; rm., stm. ht., bath. 1656 N. Whipple. Bel. 9370 or 9347.
BAKERY—Going bus.; long est.; well equpd.; S.S. Nr. I.C. Retiring. Dodge truck optl. Address K 440, Tribune.
BARBER shop—2 chair; living rm. in rear; also house furnishings; rent $25. Leaving city. 7129 S. Halsted.
BEAUTY shop—5 operators; N. S.; good bus.; approx $350-$400 wkly.; leaving city. Address P X 460, Tribune.
BEAUTY Shop—Best offer. Hotel Harrison, 65 E. Harrison.
BEAUTY Shop—On account of poor health. Reasonable. Hyde Park 8888.
CLEANERS for sale—Real opportunity; selling because of illness; good location. 59th and Kedzie. Price $300. Marion Cleaners, 5911 S. Kedzie.
CLEANING plant, petroleum, for sale in a growing town of 30,000. $26,000 including building. $1.00 cleaning price Address B A 49, Tribune
COCKTAIL lounge—Best spot on S. side; very beaut. fixtures, high class trade; gross receipts $110,000 plus yearly; a val. spot for real expd. tavern man. Assoc. Bus. Brokers, 1525 E. 53d. But. 1144.
CONFECTIONERY—Good location; $600 weekly guarantee. Nevada 10244.
DAIRY and ice cream store for sale—Cheap. $2,800. Little White Cottage. 5917 W. Madison.
DELICATESSEN—North side; clean stock; good business; est. 8 vrs. Price $2,000 Palisade 6852.
DENTAL lab.—Immediate possession; established business; leaving city. 2700 W. North-av. Brunswick 6015.
DRESSMAKING shop—Suburb., well est For particulars ph. Mt. Prospect 1230.
DRUG store—Best location in town; 95 miles from Chicago; annual sales $100,000; no fountain or liquor; owner must sell acct. poor health. Address P T 487, Tribune.
DRUG store—Owner retiring. Will sell at invent. Est. 25 yrs. Mid. 2245.
GARAGE and Implement Shop for sale, including filling station. Chevrolet and International Harvester agency. Est. 21 years, completely equipped with all tools for general repairs. Selling because of poor health. Owner, John D Langbauer, Almond, Wis.
GAS STATION for sale inc. prop. 2 excl. living qts., latest equip., gd. gallonage, est. 20 yrs., excl. opp. Req. $10,000 down. Mr. Rothman, Fra. 0368.
GIFT and costume jewelery store for sale—Located at busy south side intersection. Address P T 352, Tribune.
GIFT shop, greeting cards, costume jewelry—Wilson-av.; low rent; full price $1,100. Ross Co., 663 N. State.
GREENHOUSE Bus.—Butte, Mont.; 25,000 sq. ft. under glass, 4½ acres; best residential dist.; $6,500 net 1944; sac. $12,500. Wab. 4470. Rm. 2263-A.
GROCERY store—Well stocked; good going bus.; Kedzie-Cortland. Cap. 9608
GROCERY and meat market—Including bldg. and 5 rm. apt. Merrimac 8438.
GROCERY and market—N. West; estab. business; mod. fix.; 5 rms. r. Key.2134.
GROCERY—Fixtures, stock; living qtrs.; $2,950. Call Capitol 7200.
HARDWARE and men's store—Including stock and fixtures. Marty, 2354 Lake-st. Seeley 0207.

HOTEL
EXCLUSIVE LISTING
FOR QUICK SALE
Broken health makes it imperative to sell immediately 82 room hotel with modern laundry. County seat town of 10,000, prosperous farm and ranch territory—located adjacent to depot, railroad division point, feeding 1,500 to 1,800 people daily. This place under same management 31 years—a real money maker—must be seen to be appreciated—books open for inspection. For quick sale—immediate possession—price $49,500—half cash, balance on first mortgage 5 years 4½%.
A. T. HOWARD REALTY CO.
Scottsbluff, Nebr.

HOTEL—35 rms. North side; 5 min. to loop; good transp.; good lease; very low rent and overhead; must have $2,500 cash, balance on terms; will teach business; very good living and future for an orderly person or couple. for appmt., Mr. Chase, Andover 3837.
HOTELS, APT. HTLS., RMG. HOUSES. LIST WITH US. MORRIS R. DE WOSKIN & CO. 105 W. Madison, Suite 1905. Sta.9891
HOTEL—100 rooms. Income $1,400 mo Stoker, elev. service, Owner, Div. 8339.
JEWELRY store—Stm. ht.; $1,950 with stock and safe. Call Capitol 7200.
KITCHEN conc.—For cocktail lounge; pref. woman cook. No. W. Ave. 7693.
LIQUOR store—N. side; receipts $75,000 plus yearly; very well known, est. bus.; pr. right. Associated Business Brokers, 1525 E. 53d-st. But. 1144.
LIQUOR store and tavern—Cor. store; N. W. Side; money maker. Seeley 5100.
NEWSPAPER AGENCY—Official 4,000 daily; N. W. side; priced to sell for cash. Net over $11,000 annually. Address P X 110, Tribune.
NEWSP. agency [aft.]—West S., Chgo. Long estab. Address X E 596, Tribune.
PATENTS—Unusual merit, unlim. vol.; opport. of a lifetime. Screw products, stampings; for sale or royalty. Strong fin. pty. only. Address N N 424, Tribune.
PRINTING business—Long estab. Nice equipment. Owner deceased. Must sell immed. Cash. Address K 442, Tribune.
RADIO sales and serv.—Including test equip, tools, and stock. Oakland 1944.
RESTAURANT, hotel and tavern — At Powers Lake, Wis.; best spot on lake front; pr. reas. Call Genoa City 87J1.
RESTAURANT—Estab. 20 yrs., ex. loc., doing good bus.; 5 yr. lease. Real opport. Call Opal. Aus. 7911. Col. 9334.
RESTAURANT—Fully equipped. Price $3,000. Address X E 296, Tribune.
RESTAURANT—West. No nites or Sun. $60 day bus. Reas. Cox Co., Dea. 1057.
ROOMING house—18 apts. Clean, well furnished. $200 clear after all bills are paid. Owner sick. $3,000 cash. For full information write Clara Balmer, 4056 McPherson, St. Louis 8, Mo.
ROOMING house—60 rooms, 13 baths; North. Profit $300 month. Long lease. Stoker. $3,500 required. CAPPS CO., 61 W. SCHILLER-ST.
ROOMING HOUSES [3]—2 16-rm. and 1 14-rm. Will sell separately; good income, good transportation. Hay 6199. 1434 Washington-blvd.
RMG. hse.—6 flat bldg. and furniture; small apts.; rfg., stoker; gd. cond.; $28,000; $11,000 cash, bal. $150 mo. Woodlawn. Phone Mullen, Dor. 0020.
RMG. hse.—Lovely bldg. and furn.; 24 rms.; N. La Salle. Price $16,000. McCarthy, Realtor. [Friberg.] Mic. 6537.
RMG. hse.—30 rms., refr., stoker; real buy. Corcoran Co., 48 W. Division.
RMG. HSE.—High type. Sm. inc. home Ideal, nr. N. loc.; ex. tr. Rest. Del. 4978.

SERVICE STATION—CHEBANSE.
Station and 3 apt. resid. on U. S. 45 and 54 at Chebanse, Ill. Active bus.; a money maker, with rm. for expand. Retiring. Come look it over. No trade or income prop. wtd. Cash only. See J. Kirchner at station, 9 to 2 any day.

SHOE REPAIRING.
cleaning, pressing; completely equipped; estab. location. Selling on account of illness. 10 E. 79th-st. Triangle 7800.
SHOE repair—Going business and loc. Living qtrs. Owner ill. Rad. 1883.
SLIP Cover Cutter—For a partner in the best going business on the shore. Winnetka 3000.
STATIONERY, cigar, candy store, rms.—Stm. ht.; toys, notions, lge. stock; long est.; bus. section. Place to live and earn good money; inc. $650; barg., $4,500. McCarthy Co. Mich. 6536

TAVERNS & LIQUOR STORES.
BUYING OR SELLING.
Free advertising. We finance.
Lee & Co., 111 W. Wash., Sta. 4444
TAVERNS, liquor stores. Buy or sell. Cash advance to buyer and seller. HUBER & ROUD CO. SUP. 3448.
TAVERN-Restaurant—Large stock. Ideal spot for liquor store. Sickness. Address P T 314, Tribune.
TAVERN—All equipt. and stock. Real loc. Good bus., 1 mile west of Geneva & St. Charles, Ill., on R. 330, Lincoln-hy.
TOOL and machine shop—Well established and fully equipped, including all small tools and supplies, located in Milwaukee; practically all new machines; doing $25,000 per month business; a real opportunity to get into business and share in the tremendous post-war program: $15,000 in. Adress J A 32, Tribhne, or phone Edgewood 9443, Milwahkee, Wis.

MANUFACTURING BUSINESS.
The undersigned Receiver will sell by order of the Circuit court of Cook county, Illinois, at Public Auction at 2:30 o'clock p. m. on Friday, September 7, 1945, at the office of the company, 1461 West Grand-av., Chicago, Ill., the business of Tingatol company in its entirety, consisting of all its machinery, equipment, inventory, accounts receivable, good will, and all other tangible and intangible assets, including the use of the name "Tingstol Company."
Tingstol company has successfully engaged in the manufacture, sale and distribution of phenolic, thermo plastic and metal specialties for several years, and now has the outlets for its products, many of which are used in the manufacture of radios and related items. The inventory, equipment, and accounts receivable may be inspected at the above address between the hours of 9 o'clock a. m. and 4 o'clock p. m. after September 3, 1945.
Terms of Sale: Ten per cent at time of sale; balance in cash upon confirmation of sale by Court, not later than three days thereafter. Communications may be addressed to the undersigned.
Gerald White, Receiver,
33 N. La Salle-st.
State 7747.

COMPL. fixtures for auto lot and body shop—Incl 2 office bldgs., garage, compressor, spray outfit, weld. equip., 300 ft. elec. stringers, sign post, 2 oil stoves; everything complete to start business; $1,200 Pensacola 4011, Mr. Richards.
HANDY reliable cple.—Manage maintain furn. 13 unit apts. VanBuren nr. Cal. Apt. and sal. Or will lease bldg. at $165 mo. Gross income $4,680 yr. Tot. yr. exp. about $900. 3754 W. 26.
SELLING out—2d hand furniture store, complete. Portsmouth 5760

—Business Service—

WANT to represent manufacturer of grocery items of merit for the Rocky Mountain territory—Have good following and can show excellent results. Selling either direct to the trade or thru jobbers on brokerage basis. P. O. Box 37, Capital Hill Station, Denver 6, Colorado.
MFR.'S AGENT—Covering Pacific coast; in Chgo. Sept. 12; desires major line selling wholesale HARDWARE, Elec., and Automotive trade. Comm. basis; immed or later dels acceptable. Address K 439, Tribune.
ARRIVING Tuesday—Interested in any selling lines for Houston, Tex., and surrounding territory. State particulars Address J A 26, Tribune.
MOD machinery bldrs.—Motorizing, rebuilding and scraping work done in your own plant. E. Staley, 2021 N. Albany. Cap. 1294.
NEED printing? Complete creative, copy, layout service; reasonable. Address K 389, Tribune.
SET-UP and tool experts [lathe]—Hr. basis; city-sub. Address K 491, Tribune.
MAILING LISTS OF MFRS. By areas, states, or national. Fra. 1039

—BUSINESS OPPORTUNITIES—

—Business Service—

RESPONSIBLE, aggressive Salesman — Going into appliance business, wants connections with manufacturers and wholesalers who desire dealer representation for electric washers, ironers, dishwashing machines, sewing machines, fans, etc. [N. E. Indiana]. Address J A 24, Tribune.
WANTED—An outstanding item for exclusive distribution in Cleveland and Ohio area by a well rated established company. Especially interested in an item that can be used for HOMES—HOUSEHOLD or BUSINESS places. Send detailed information. Address B A 42, Tribune.
UNITED EXPEDITERS, 338 SOUTH ST. ANDREWS-PL., LOS ANGELES 5, CAL., WILL REPRESENT YOU AND EXPEDITE DELIVERY OF MATERIALS, INFORMATION, OR, ANYWHERE IN LOS ANGELES OR SUBURBS. $1 PER HR., MIN. $4.
CALLING on all electric dealers and mills in N. C. [Classified as jobber]. Want additional mfr's line. Electro Sales Co., Box 42, New Bern, N. C.

—Manufacturing—

METAL GOODS
MANUFACTURER SEEKS
POST-WAR PRODUCTS
Manufacturer located in Grand Rapids, Mich., is interested in fabricating postwar products. Preferably one that has reasonable permanency. Excellent engineering staff; complete facilities for fabricating all types of metal products; adequately financed, and directly connected with nation-wide distributing organization. Excellent labor conditions. Will consider subcontract work or the exclusive manufacture of any meritorious item. Product may be all metal or in combination with nonmetallic materials. Inquiries held in strict confidence. ADDRESS P R 116, TRIBUNE.

ELECTRIC HOT PLATES
Mfr. has capacity open to completely make and assemble 10,000 elec. high grade 2 burner hot plates every month. Will furnish 22 gauge metal, genuine nichrome wire for heating elements; 3 double pole safety switches, No. 16 asbestos covered solid wiring, 6 ft. No. 16 asb. cov. braided heater cord. Finished in white or black enamel. Underwriters' Laboratories specification. OPA ceiling $12.50. Each stove packed in individual telescope box, ready to ship. Financially resp. persons are invited to place orders now. Address P X 165, Tribune.

NEW PRODUCTS
We represent a number of well established manufacturers ready to finance the production and marketing of products with large sales potentialities. Will buy outright or manufacture on royalty basis.
Howard E. Richardson Assoc.
Product Research Exchange
209 S. LA SALLE-ST.

STEEL DROP FORGING FACILITIES AVAILABLE IMMEDIATELY.
Steel drop forging plants open for forgings up to 5 pounds in quantity orders. Capable of handling large volume of work. Immediate deliveries possible. Send pencil sketch, blue prints, samples or both, together with complete delivery specifications, quantities, et cetera, for fast action. Also job work for flat die hammers. Experimental work on gear blanks, crank shafts, special spindles, etc. Address P R 125, Tribune

CAPACITY AVAILABLE NOW
B. & S. SCREW MACHINES.
[NO. 00 AND NO. 2]
DRILL PRESS.
MILLING MACHINE.
TURRET LATHE.
ASSEMBLY.
METAL SPECIALTIES MFG. CO.
3200 CARROLL-AVENUE.
VAN BUREN 6800. MR. EINECKER.

MANUFACTURERS
We are looking for items to manufacture either as a sub-contractor or a royalty basis. We offer complete facilities on Brown and Sharp automatic screw machines. Also all types of secondary work and light assembly. Barclay Control Co., 1545 N. Central-av Merrimac 7644.

MACHINE SHOP.
Has some open time for general machining, light and heavy work, job or contract; repairing and overhauling; special equipment built; 12 ft. by 36 in. planer. No. 4 mill machine, 6 ft. radial drill, large lathes, etc. Competent help, prompt service. Phone Longbeach 6574.

PRODUCTS ASSEMBLED
to help speed up your post-war program. Facilities include warehousing and shipping. Well established organization, centrally located for better convenience.
DELAWARE 8892

MFR. of tools, dies, screw machine products, stamping, is interested in any ideas that you may have in making new items in the metal or plastic field, also interested in new inventions on royalty or purchase basis. Address P X 208, Tribune.

WELDING
Job and production work wanted; arc and acetylene welding and bracing; have 5 arc welding machines available to start immed. for prod. work; prompt deliveries assured. Merrimac 3444.

SURFACE plates and angle plates rescraped. All work guar. Estimates given upon request. Contact Mr. Hamel, 112 Webster-st., Dayton, Ohio, or 620 High-st., Fort Wayne, Ind.
OPEN TIME—Tool, die, and prod. shop. Compl. fac., incl. punch presses. Model and experim. work desired. 50 empl. VICTORY ENGINEERING CO. Franklin Park, Ill. Phone 3350.
ATTENTION machine manufacturers. Want machine work for precision parts for all types of machines. Workmanship guar.; reas. G. & N. Machine Products. 1110 Foster-av. Lon. 4185.
WANT—Light manufacturing or assembly work. Up-to-date plant; centrally located; 10,000 sq. ft. floor space. Fully equipped to turn out quality work promptly. Address K 216, Tribune.

STAMPING—DRILLING
New equipment available. No. 1-2-3 punch presses, production drilling to ½ in. Pal. 2393.

WE have available time in our woodworking, spraying and assembly depts. Can fabricate part or all of your reconversion items for immediate delivery. Call Monroe 4311, Mr. L. Wolf.
EXPERIMENTAL engineering products developed and styled—Models made in metal, wood, or plastic; full engineering facilities. Ted Gilmore, 3608 N. Wilton. Diversey 4799.

NITRIDING WORK WANTED
Have latest type equip.
A. B. EQUIPMENT MFG. CO.
Chesapeake 4400.

PLATING at its best on any material—gold, silver, nickel, cadmium, kronach, etc., on jewelry, picture frames or novelties. Address P T 460, Tribune.
WOODWORKING plant has open time on sticker. Universal Wood Specialties Co. 3515 Touhy. Tower 3676.
SOLICITE stamping on No. 1-2 presses; drilling 6 spindle mach.; spot welding. UEMC, 622 W. Lake. Randolph 2247.
OPEN time for coil winding. Long run desired. Address P R 184, Tribune.
MULTIPLE spindle time available—Long or short run; 9-16 to 4" cap. Cen. 1642.

—Distributors—

DISTRIBUTORS
We are looking for a wide awake distributor to handle an attractive bullet type cigarette lighter. Also several other interesting items. Address X E 549. Tribune.

—Wanted—

MANUFACTURER interested in idea or invention of aluminum product which can be spot welded; will produce on royalty basis or buy it outright. Address P X 561, Tribune.
DO YOU WISH TO BUY OR SELL A BUSINESS? CONSULT US. NO OBLIGATION. BUSINESS BROKERS CO. 120 SO. LA SALLE. RAN. 2557
WE BUY OR SELL ANY BUSINESS IN 24 hours. No fee required. Free listing
DELMONT CO. BIT. 2584
WANTED—Small machine shop or steel fabricating shop in industrial dist. south side or south suburban. Advise location and price. Address B A 43, Tribune.
SALES repr.—Jobber, light mfg., or what have you? Will invest suitably. Ex-service man, marr., 1 child. Ind. 9340.
INFANTS wear shop in city or suburbs Address K 487, Tribune.
CIGAR STAND in loop bldg. Must have possibilities. Address P T 231. Tribune.
WANTED to buy hardware store; have $4,500. Address P R 235, Tribune.
MEN'S furnishing store—Going business, with fixtures. Address P X 588. Tribune.
CASH PAID FOR YOUR BUSINESS. Quick action. Ace Auct. Canal 8625.
WE PAY CASH FOR YOUR BUSINESS. Marshall Sales. And. 5346.

—HOUSEHOLD APPLIANCES—

CABINET SINK $75
ALL METAL CABINETS.
PRE-WAR PORCELAIN SINK.
5400 W. CHICAGO-AV. COL. 9000.
ELEC. iron, sewing machs., 9x12 rugs, carpets, furniture. 4000 Cottage Grove.
FOOD MIXERS, ELECTRIC DORMEYER —New O.P.A. price $18.75. 7823 S. Halsted. Triangle 8049.
FRIGIDAIRE — Electric, and table-top stove. Phone Radcliffe 1824.

GAS HEATING STOVES
A limited number available. Why carry coal or oil this winter? Open Tues. and Thurs. eves. till 9 p. m.
DEARBORN STOVE CO.
3256 Milwaukee-av. Mul. 1500.

GAS RANGES—ALL MAKES
OIL STOVES—$39.95 AND UP.
GAS STOVES—$69.95 AND UP.
IMMED. DELIV. PRE-WAR QUAL.
3334 N. CENTRAL-AV. MUL. 0800.

A-1 Pre-War Gas Range, $30
saved. Pay balance due. Table Top. JOHN MARSHALL, 1379 Milwaukee-av.

GAS RANGES—ROPER, TAPPAN, MAGIC CHEF, CALORIC, EAGLE. 4002 IRVING PARK. MULBERRY 7700.
GAS RANGE—ROPER ....$69.50 COL. 9000. 5400 W. CHICAGO-AV.
REFRIGERATOR—Kelvinator; good cond. Call Lakeview 7919 wk. days after 6.
REFRIGERATOR—4 cu. ft. 5951 W. Chicago-av. Call in the evening.
REFRIGERATORS service and repair—Gibson, Majestic, others. Monroe 5788.

SINGER TREADLE MACHINES
New and used; can be purchased on budget terms.
SINGER SEWING MACHINE CO.
122 S. State-st.

SEWING MACHINES—All makes repaired. Free estimates given.
NETCHER'S BOSTON STORE.
STATE 3000. Extension 239.

STOKERS—ANCHOR
HOMES, 2 FLATS, AND LARGER.
No priority; prompt installation Furnaces repaired and cleaned
HERITAGE 63d at Michigan. Nor 1000

WASHING machine, Prima, 6 sheet cap., exc. cond. Briragate 9069, eves.
HOME freezer—One, 10 cubic feet; new; sell cheap. 1458 W. Montrose. Longbeach 5758.

—Wanted—

HIGHEST prices paid for sewing machines.
REFRIG.—1941, de l.; over 6 ft.; beaut. cond.; $125. 3736 Euclid. Berwyn 7415

—MUSICAL AND DRAMATIC—

ORIGINAL poems set to music, arranged, copyrighted. Submit poem. Free exam. Muservice, 841 S. Wenonah, Oak Park.

HOME FURNISHINGS & FURNITURE

Open Today, Tuesday, to 9 P. M.
NOW OPEN
TO THE PUBLIC
CHICAGO'S LARGEST
CENTRAL
WAREHOUSE OUTLET
6 TREMENDOUS FLOORS OF FINE FURNITURE, INC. MANUFACTURERS' CLOSEOUTS AND FURNITURE MART SAMPLES AT SENSATIONALLY LOW PRICES
A few of our many values:
End tables, walnut finish........$1.50
Bed springs 6.00
Occasional chair or rocker.........9.00
Folding bed compl. with mattress.16.00
Chest of drawers, maple or wal..19.00
Bunk bed 24.00
Tilt chair and ottoman...........24.00
Hollywood bed 24.00
Dinette set, complete............26.00
De luxe studio lounge............29.00
Tw. box sprg. and matt., $59 val.39.95
3 pc. bedroom suite..............59.00
2 pc. liv. room suite............59.00
19 pc. living room outfit, compl..77.00
11 pc. bedroom outfit, compl......77.00
6 FLOOR OF VALUES
AT TREMENDOUS SAVINGS.
1245 S. STATE-ST.
CASH OR TERMS.
Open Mon., Thur., Sat. to 9 p.m. Sun. to 5.

NOW
IS THE TIME
TO BUY
E-Z. CONVENIENT CREDIT TERMS.
Repossessed parlor sets....As low as $25
Sample parlor sets.......As low as $45
3-piece bedroom sets.....As low as $39
Kitchen sets, all kinds....As low as $18
Studio couches ....As low as $25
Rugs, all sizes..........As low as $25
3 ROOM OUTFIT, slightly used...$169
3 ROOM OUTFIT, sample groups..$229
NELSON BROS.
OUTLETS
North: 4840 Broadway
South: 6910 Cottage Grove
Op. Tu., Thurs., Sat. to 10 p.m. Sun. 5

USED RUG MART
NEW, USED PRE-WAR RUGS.
850 rugs, 4x6, 6x9, 9x12, as low as.$5
350 rugs, 9x15, 12x15, 12x18, low.$59
800 yds. 27" carpet as low as.$2.95
CASH OR TERMS.
American Pneumatic Carpet Co.
Main Plant.
3920 W. ARMITAGE.
North Side. South Side.
3308 W. North-av. 7439 Cottage Gr.
Open Thurs. and Sat. evenings until 9.

HOTEL FURNITURE
FOR SALE—30 CARLOADS
of new, used, and sample wood or metal beds; all sizes dressers, chests, chifferobes, pull-up chairs, desks, parlor suites, mattresses, springs, studio couches, and linoleum rugs. We sell 1 piece or furnish a complete hotel. See us before you buy.
MORRIS FURNITURE CO., INC.
1361 E. 47TH-ST. LIVINGSTONE 3339.
This sale at our warehouse only.
Out of town inquiries invited.

WANTED—RELIABLE PARTY
TO TAKE OVER for BALANCE DUE Beautiful 3 Rooms of Furniture Like New Parlor Set, Bedrm. Set, Dining Set Rugs, Lamps, Tables, Pictures, Mirrors, Dishes, Glassware, etc., all for $148; Cash or terms. $2 weekly; free delivery NO FINANCE CO. TO DEAL WITH. IRVING FURNITURE OUTLET.
7839 S. HALSTED
Open Tues., Thurs., Sat to 9 p. m.

MUST vacate home in 1 day—Twin beds, oak bunk bedrm. set, complete with springs and mattresses. $65. Also walnut bedrm. set, mirrored top, full size bed, dressing table and chest of drawers. $125. 12x16 plain walnut carpet rug, $35. Universal gas range, cost $115; now $30; large size kitchen cabinet, $20; these last remaining items must be sold immediately. That's why price is low. Paul Korsak, Buc. 4450. 648 W. Sheridan-rd., nr. Pine Grove.

3 ROOMS OF HIGH GRADE FURNITURE COMPLETE FOR $389. Consisting of 2 piece living room suite, occasional chair, lamp tables, cocktail table, lamps; 3 piece bedroom suite, spring, mattress, rug, lamps, and pictures; dinette table, chairs, dishes, etc.
WALLEN-FINE FURNITURE CO.
3300 N. CLARK-ST. BIT. 2339
OPEN THURS. AND SAT. EVENINGS.

3 ROOMS DE LUXE
FURNITURE, $177
ALL BRAND NEW. EASY CREDIT! INC. PARLOR SUITE, SPRING CONST. 9x12 RUG, 3 PC. BEDROOM SUITE, DINETTE, TABLES, LAMPS, DISHES. $3 wk. Open Tues., Thurs., Sat. eve.
DRAKE CO., 2874 MILWAUKEE

A REAL BARGAIN
4 ROOM OUTFIT, $149.50.
Includes parlor, 2 bedrooms, din., rug, lamp, bedding, table, dishes, curtains, drapes, silverware, kitchen utensils. Nothing else to buy. Terms.
INTERSTATE FURNITURE CO.
3015 N. LINCOLN-AV.

TO BE SOLD AT ONCE
3 compl rms. mod. furn., includes 3-piece bedrm set, living room, dinette, lamp, pictures, etc. All for balance DUE of $149. TERMS FREE DEL. OPEN EVES.; SUN. UNTIL 5 P. M.
MEYER FURNITURE HOUSE.
4100 W. ROOSEVELT-ROAD

3 ROOMS, $139.50. TERMS.
Innerspring mattress and studio couches, $29.50 ea.; spring filled Hollywood beds and head board, $35.50; bedroom, parlor sets, $79.50; gas ranges, $59.50.
LAKEVIEW FURNITURE AND BEDDING CO.
3056 LINCOLN.

3 ROOMS, $149
All new. $2.50 week.
A cozy outfit of beauty and comfort. Parlor, bedroom, dinette includes 2 rugs, mattress, spring, tables, dishes.
PUBLIC FURNITURE CO.
3051 LINCOLN-AV.

RUG CLEARANCE
39 Chinese, Persians, 9x12..$75-$279
295 USED 6x9, 8x10, 9x12....$5-$79
389 PRE-WAR 4x6 to 12x15....$9-$89
Used 8x10½, $5-$45; new 9x12,$18-$89
CHECKER Cleaners Whse., 1301 W.63d.

OUT OF STORAGE
3 ROOMS COMPLETE, $179
Also odd and ends.
CITIZEN'S, 6231 COTTAGE GROVE.
Open Tues., Thurs., Sat. eve. 'till 10.

3 ROOM OUTFITS—$169.50 UP.
A FINE SELECTION OF living room, bedrm., and dinette sets; innerspring mattr., broadloom rugs, etc. Will separate. Home Furniture Mart. 3660 IRVING PARK-ROAD. Terms. Open Thurs. and Sat. eves.

PAY BALANCE DUE—3 Rooms of Beautiful Furniture; 2 piece Parlor Set, Bedroom Suite, Dinette, Rugs, Pictures, Dishes. Worth $450, now $145. Table top gas range extra. Will sep. Terms. John Marshall Co., 1379 Milwaukee-av. Bru. 3606-3511. Open Thur., Sat. eves.

PRE-WAR CARPETS—LINOLEUMS.
9x12 seamless rugs........$18.95 and up
Broadloom carpets ....$4.95 and up
Hall and stair carpets........98c and up
Gen. Orient.-Chinese [used] rugs.$79 up
Linoleums, asphalt tile, Congoleums.
BALABAN, 1547 Roosevelt. CAN. 1553

QUALITY USED CARPETS.
2,750 all wool cpt. rem.; hall and stairway carpeting; 150 rugs, 3x5 to 12x15; 100 yds. Wilton cpts. Tues., Thurs., Sat. till 9 p.m. ACTIVE. 2909 N. Clark-st.

LIV. rm. set, din. set, kit. set, 2-pc. bedrm. set, 2 chest-of-drawers, 10-tube Philco radio, rugs, dishes, books, mtl. cab., foldup cot, misc., 2 stvs., refri. 1993 Illinois, Des Plaines.
REMER STORAGE SALE—EASY TERMS. PARLOR, BEDR., DIN. FURN., $39 UP; 9x12 RUG, $15; WILTON RUG, $59; WOOL WIL. BRDLMS.; $4.50 SQ. YD. 5833 N. Western. Daily, 6; 2 eves., 9.
10 VAN LOADS OF FINE USED FURN. Compl. outfits, 1-5 rms.; cheap; terms. Tues., Thurs., Sat. till 9. 2557 N. Clark.
COMB RADIO [slightly used]—Also 3 rooms of unclaimed furniture, $149.50 MIDWAY FURNITURE MART, 6060 COTTAGE GROVE. MID. 2303
10x15 BROADLOOM twist rug and pad —R.C.A. console push button radio; coffee table; commode; end table. Ind. 0028, Private Party.
TWIN bdrm. set—5 pieces, solid maple; Beautyrest mattresses; $200; rug, vac. cleaner, misc. items. Div. 6588 aft. 5.
COMPLETE 5 rms. of furn., dishes, misc. items, prac. new. Owner leaving city. 644 Melrose, Apt. 2, West.
REPOS.—3 rms., like new, $139.50; tms. Tues., Thurs., Sat. till 10 p. m. Advance Furniture Warehouse, 4342 Broadway.
COMPLETE furn. 7 rm. mod. home—Incl. grand piano; located Flossmore. Homewood 1297W.
RUGS—250 PRE-WAR USED RUGS: 27x54, 4x6 to 9x12, $4-$39. Sidney Perlman. 232 S. Halsted-st.
ANTIQUE spool bedroom set—$100; walnut table, couch, wardrobe trunk, drapes, man's Elgin watch. Fal. 5454.
LVG. rm. and bdrm. furniture and rugs, Chinese cabinet, set golf balls, misc. articles, piano. Rogers Park 4849.
STORKLINE set—Lt. maple; 6 yr. bed, wardrobe. Compl. with mattress and sheets. Exc. cond. $40. Bri. 2636.
BIG SELECTION—LOWEST PRICES. PRE-WAR MERCHANDISE. "O. K." Furniture Co., 7907 S. Halsted
NEW WILTON WOOL CARPETING. $4.75 per yard. Color selection. LUCAS, 5400 W. CHICAGO-AV.
2 BEDRM. and twin beds, liv., din. rm. sets, piano, frig., stove, wash. mach., bookcases, misc. items. 4030 Osceola.
SOFA and chair with slipcovers, table, bedrm. furn. Prospect 0697 after 5.
VERY fine Oriental rug—Approximately 9x11. Dorchester 3550.
2 HOLLYWOOD beds, dressers, dining room set. 2610 W. Division. Arm. 8833
INADOOR and rollaway beds—Like new; private. 659 Wrightwood. Lakev. 3886.
USED RUGS — Good condition; all sizes; Orientals, Chinese, Wiltons. 1249 Devon.
USED RUGS—9x12, 8x10.......$3-$15 4922 Chicago-av. Open Thurs.,Sat. eves.
PAY BAL. DUE—3 rms. furniture, $150. S. S. Household Furn., 746 E. 71st.
DOUBLE bed—Metal, wood finish; dresser, mahog. 6725 Stony Island, Craig.
50 SIMMONS steel dressers Quirk, 1166 W. Madison, Mon. 8373.
SACRIFICE—2 Queen Anne wing chairs. Smith, 6930 Paxton-av.
USED RUGS—All sizes, $3 to $25. Lion. 5947 W. Chicago. Open Thurs.-Sat.eves.
ALL kinds used furniture, stvs., rugs, etc. Wk. days. M. D. Furn., 6730-42 Cot. Gr.
PERIOD furn., china, porcelain, silver. Williams-Barker-Severn, 229 S. Wabash.
DAV. armchairs, rocker; 8 pc. din. set; bkcase; melodeon; miscel. Pla. 1389.
COMB. stove and htr., radio, misc. 2703 Southport, Mrs. Mary Kloepser.
PRE-WAR studio couch—With 3 pillows and cover complete; $25. Dor. 2561.

HOME FURNISHINGS & FURNITURE

OPEN TO THE PUBLIC
JOHNSON FURN. CO.
SAVINGS UP TO 60%
CHICAGO'S LARGEST
SAMPLE FURN. DEALER
NOW INVITES THE PUBLIC TO INSPECT THE COUNTRY'S
FAMOUS MAKES OF
QUALITY FURNITURE
OPEN DAILY TILL 9 P. M.
DEALERS INVITED—NOTE PRICES.
5 PC. DINETTE SETS......Up to $49
BEDROOM SETS ....$49 to $195
2 PC. PARLOR SETS.......$89 to $195
DAVENPORTS ....$39 to $115
STUDIO COUCHES ....Up to $59
CRIBS, CARRIAGES, HI-CHAIRS, PRICED FOR QUICK SALE.
PULL-UP CHAIRS ....$5 to $20
LOUNGING CHAIRS ....$12 to $59
BED SPRINGS $5
MATTRESSES ....$6 to $29
ODD DRESSERS, CHESTS, BEDS, TABLES, MIRRORS, SACRIFICED.
TWO SHOWROOMS
203 E. OHIO-ST.
TERMS. DELAWARE 2446.
4750 WASHINGTON
At Cicero-av. Col. 9609

OPEN TODAY, TUES., TILL 9 P. M.
DIRECT TO THE PUBLIC AT
Terminal Warehouse
FURNITURE OUTLET
TREMENDOUS CLEARANCE
OF FINE FURNITURE
Samples, odds and ends from Rockford, Grand Rapids, Karpen, Kroehler, Stewardstown, Mohawk, Gulistan, and other famous makes.
NOTE—ALL PRE-WAR QUALITY
Dinette sets, never before..........$19
Studio couches, spring constr., from $24
Sofas, all styles, beau. fabrics.......$48
Bedroom 5-4-7 pc. sets.........from $44
Coil springs and matts., all sizes....$6
2 PC. LIV. SUITES, spg. constr....$69
NEW DE LUXE 3 RM. OUTFIT....$129
DUCHESS 4 RM. OUTFIT, compl..$219
ROYAL 5 RM. OUTFIT, compl.....$349
Coal, gas, and combination stoves, fireplaces, desks, lamps, end and cocktail tables, junior floor and table lamps.
No finance company to deal with. 12 months to pay. Dea. 7775-76.
775
W. JACKSON-BLVD.
Op. Mon., Tu., Thurs., Sat. to 9. Sun. to 5.

REPOSSESSED FURNITURE
Will Sell To Responsible Party Complete 3 Rooms. Modern, Beautiful Furniture. One Month Old. Bedroom, Living Room, Dinette, Tables, Rugs, Lamps, Mirrors And Pictures. Will Separate. Original Worth $480. Now $147. Terms.
455 W. 63D-ST.
MEYERS WAREHOUSE.
Tuesday, Thursday and Saturday Eves.

SELLING OUT SURPLUS STOCK.
2 floors of quality furniture; spring constructed living room sets as low as $79.50; bedrm. sets, $59.50; kitchen, $19.95; studio couches, innerspring mattresses, Hollywood beds, $39.50 and up; beds, springs and mattresses, $9.95; rugs, 9x12, $17.95 up. Also large sizes in wool, 9x15, 12x13.6 and 12x15. Save $25. New gas ranges, coal heaters. 3 rms. of new furn. as low as $189.50.
3071 LINCOLN
FURNITURE MART OUTLET.
Open Thurs. and Sat. till 10 p. m.

DINING room set—9 piece, solid walnut, glass tops. Call after 6 p. m. Regent 6976. 7754 Oglesby.
FURNITURE and rugs for sale—Call after 6 p. m. Keystone 8645.

—HOME FURNISHINGS WANTED—

ORIENTAL RUGS BOUGHT
MANDEL BROTHERS
WILL PAY HIGH PRICES
for used Chinese and Oriental Rugs in good condition. All sizes.
Call STAte 1500. Local 536.

KEDZIE 8127—ANY TIME
Will pay cash prices for furniture, rugs, electric appls., sewing machines, etc

CALL LAKEVIEW 1683
WE NEED AT ONCE, 2-3-4 ROOMS MOD. FURN. WILL PAY SPOT CASH

JUST STARTING BUSINESS—Will buy whole flats, odd pieces of furniture, rugs, stoves, etc. Call ATLANTIC 2636
PARTY needs fine period furn., oriental rugs, silver, orig. ptgs., linens, china, antiques, piano. Longbeach 7459.
SUNNYSIDE 6000—DELAWARE 1622. Immed. cash furn., piano, linen, oriental-domestic rugs, sewing mach., stoves, etc.
WANT KITCHEN, DINETTE AND BEDROOM FURNITURE. ALSO 9x12 RUG OR LARGER. NORMAL 4694.
OLD china, beer steins, figurines, guns, watches, other old items. Man. 8100.
CALL Midway 0210 and get an honest deal for your furniture, rugs, bric-a-brac
HIGHEST CASH FOR YOUR furn., rugs, and appliances. Dor. 5015
DORCHESTER 0920—A square deal on furn., rugs, sewing machines, odd pieces.
HIGHEST CASH PRICES FOR USED FURN., REFRIG., STVS. OAK. 0655.
PARTY needs period furn., sil., gr. piano, art obj., orien., bric-a-brac. Lon. 7258.
NEVADA 8787—We pay your price; need furn., rugs at once. After 6, Nev. 0011.
WANTED — SEWING MACHINE; ANY MAKE. ANY TIME. Kedzie 8127.
INTERIOR dec. wants fine furn., orientals, objects of art. Call 10-5, Lon. 67744.
CALL Midway 0210 and get an honest deal for your furniture, rugs, bric-a-brac.

—CLOTHING, FURS, ETC.—

YOU must visit Grossman's Thrift Shop 4543 Sheridan-rd. near Wilson, where slightly used furs of the smart set are constantly being sent for disposal. You will be amazed at the marvelous bargains you can obtain. Mink, Fox, Kolinsky, Marten chokers. $5-$10 per skin. Gen. Pers. paw. $45. Pr. gen. silver foxes, $45. Chubbies, $15, $35. Fur coats, $15-$75. All kinds, sizes. Gen. Mink coat: $300. Siber. Squirrel, $75 Persian lamb, $75. Recut sheared Beaver coat, $225. Daily till 6 p. m. Thurs till 9 p. m. Open Sun. 11-5.
AUGUST fur sale—Storage bargains; Russian caracul, $84; mink bld. marmot, $37; Persian paw coat, $48; muskrat, $35. 1,000 storage fur coat bargains, all sizes. Easy terms. Nelson Brothers, 4840 N. Broadway. Open Tues., Thurs and Sat. eves. Sun. till 5 p. m.
CLEARANCE — 350 MEN'S SAMPLE SUITS, TOP COATS—$17.50 up; sizes 35 to 52; some famous brands. ABBOTT CLOTHING CO., 4086 Broadway, corner Belle Plaine.
MOVING south—Have a mink and a Persian lamb coat to sell; like new. Franklin 6551.
AUGUST FUR SALE
Join our fur coat club. $5 deposit. Rosner Furs, 4668 Broadway.
HIGHEST CASH PAID for MEN'S USED clothing. Ladies' furs. Always open. 4545 Sheridan-rd. Ph. EDG. 7630. Will call.
BEAUTIFUL Hudson seal coat—Size 14. $125 Bittersweet 5164.
BLENDED muskrat—Sacrifice; size 13; private pty. Belmont 3428.
A NATURAL wild mink coat—$950. Dubia Fur's, 190 N. State. Cen. 0843.
GREEN Chesterfield—Lambskin lined. Ladies size 10. Like new. Buck. 2983.
PAIR SILVER FOXES — Well silvered; never used. Ph. Van Buren 0351.
Fur coats, $10 and up.
Uncle Max, 675 N. Clark. Del. 2578

LOANS—PERSONAL & BUSINESS
—Personal, Property, Salary—

WE LIKE TO MAKE
LOANS
Personal Finance Co.
That's Why We Say "Yes" So
Often at Personal
PERSONAL makes loans of $10 to $250 or more quickly and privately to employed men or women, on signature alone or on furniture or auto. Between-Pay-Day loans for small amounts and short periods made as readily as other loans.
Loans made for purchases, income taxes, property taxes, home repairs, medical or dental attention.
Monthly payments arranged that you can comfortably afford. Repayment can be made at any time and you only pay for the time you keep the money. Your account here establishes NATION-WIDE Cash Credit at any of more than 400 PERSONAL offices.
We like to say "Yes" so STOP in today or PHONE us for an extra fast service on your money requirements.
LOOP.
164 N. La Salle, gr. flr. RAN. 3333
SOUTH SIDE.
841 E. 63d, 3d fl. HYDe Park 1471
757 W. 79th, cor. Halsted. RAD. 8225
2403 W. 63d. Walgreen's. REP. 7229
NORTH SIDE.
4770 Lincoln-av. LONgbeach 1321
[Over Walgreen's.]
4750 Broadway, 2d fl. LONgbeach 4090
3982 Milwaukee-av., 3d fl. PAL. 0989
WEST SIDE.
4005 W. North-av. CAPitol 0700
[Over Kresge's.]
4010 W. Madison, 2d fl. NEVada 2134
OAK PARK.
1118 Lake, 2d. AUS. 2121, VIL. 4500
CICERO.
5944 W. Cermak-rd., grd. fl. CICero 666
[Near Sears-Roebuck.] ROCkwell 4848
EVANSTON.
State Bk. & Trust bldg., 3d fl. R. 300
SHEldrake 9339. GREenleaf 3200
Personal Finance Co.
Open Evenings by Appointment

LOANS—$25-$300
If you need money for any purpose See Us First.
SALARY LOANS to men and women, single or married, who are steadily employed, on their own signature.
ALSO
FURNITURE AND AUTO LOANS.
You may borrow $25 to $50 or as much at $100, $200, $250 or more. No embarrassing inquiries. Convenient monthly payments.
PHONE CENTRAL 4733
C. C. ERD
7 S. DEARBORN-ST. RM. 616.

LOANS
SALARY-AUTO-FURNITURE
$20 TO $300
PROMPT—CONFIDENTIAL SERVICE
T. B. WARD, INC.
8 S. Dearborn Randolph 2060

Borrow Money on Your Car
$50 OR MORE IN 30 MINUTES.
Quick, friendly service.
Also 2D MORTGAGE LOANS on cars.
NEWBERRY LOANS, INC.
1025 N. CLARK. WHI. 8004.
7850 S. HALSTED. STE. 9300.
4150 IRVING PARK-RD. AVE. 4545.

—LOANS—PERSONAL & BUSINESS—
—Personal, Property, Salary—

SALARY LOANS
HERE'S ALL YOU DO TO GET $50, $100, $200 OR MORE
Phone or visit Household. If you can make monthly payments you are invited to ask for whatever amount you need. We make salary, auto, or furniture loans without endorsers.
APPLY BY PHONE
For extra fast service—phone—tell us how much you need, then come in for the money.

YOU GET	3 payments	6 payments	9 payments	12 payments
$ 25	$ 8.85			
50	17.69	$ 9.24	$ 6.41	$ 5.02
75	26.54	13.86	9.62	7.53
100	35.38	18.48	12.82	10.07
125	44.18	23.08	16.06	12.56
150	52.98	27.66	19.23	15.04
200	70.53	36.78	25.56	19.98
250	88.08	45.89	31.86	24.87
300	105.62	55.00	38.18	29.78

Payments include charges at the rate of 3% monthly on that part of a balance not exceeding $100 and 2¼% on that part of balance in excess of $100. This rate is less than the lawful maximum on loans of more than $100.
LOOP OFFICES:
180 W. Jackson-blvd. HAR. 7896
100 W. Monroe-st., 7th fl. STA. 1777
111 W. Washington, R.253. FRA. 1082
5 S. Wabash, 13th fl. STA. 0151
NORTH:
1737 Howard-st., 3d flr. ROG. 8320
4554 Broadway, 3d flr. LON. 7163
3175 Lincoln, 3d flr. LAK. 8844
NORTHWEST:
2500 Milwaukee-av., 3d fl. CAP. 3440
4704 Irving Park, 3d fl. PEN. 4570
SOUTH:
6856 S. Halsted-st., 2d fl. ABE. 4060
841 E. 63d-st., 4th fl. PLA. 8380
SOUTHWEST:
2355 W. 63d-st., 2d fl. REP. 4472
6255 S. Ashland, 2d fl. HEM. 4510
ROSELAND:
11106 S. Michigan, 2d flr. COM. 3880
SOUTH CHICAGO:
9204 S. Commercial, 3d flr. SOU. 0103
WEST:
1 N. Pulaski [Crawf'd], 5th. KED. 0704
OAK PARK:
1140 Lake-st., 3d flr. EUC. 503
Chicago phone: AUSTIN 0474.
CICERO-BERWYN:
6012 Cermak-rd., 3d flr. CIC. 6400
Berwyn Phone: Berwyn 1800.
HOUSEHOLD
FINANCE
CORPORATION.

L
O
LOANS
N
S
YOU CAN GET
$25—$100—$200—$300
TODAY—QUICKLY
AT LOCAL LOAN
on your signature
only—by telephone
NO RED TAPE
Phone the LOCAL office nearest you from the privacy of your own home. Arrange for your loan by phone. Then come in, sign, and the money is yours. NO red tape at LOCAL LOAN! Repay anytime within 12 months and pay only for the time you keep the money. If you have been refused a loan ANYWHERE phone or stop in at LOCAL where more than two million loans have been made to working men and women. In Chicago it's LOCAL—Ask ANYBODY.
UNDER STATE SUPERVISION
OPEN DAILY UNTIL 5:30.
1 O'CLOCK SATURDAYS.
LOOP OFFICE.
7 W. Madison, at State. RAN. 8400
NORTH SIDE.
1212 N. Ashland, at Milw. BRU. 3100
4013 Milwaukee, at Cicero. AVE. 1400
3204 N. Central, at Belmont. AVE. 4200
4802 N. Western, at Lawr'ce. LON. 2161
SOUTH SIDE.
4658 S. Ashland, at 47th. YAR. 4870
821 W. 63d-st., at Green. ENG. 7300
7912 S. Halsted. RAD. 4500
11054 S. Michigan. PUL. 7500
1555 W. 79th-st., at Ashld. HUD. 2900
WEST SIDE.
8 N. Ogden. SEELEY 3700
[At Madison and Ashland.]
1 N. Pulaski, at Madison. KEDzie 5900
[Oak Park phone, Euclid 6163.]
4800 W. Cermak. ROCkwell 5000
[Cicero phone, CICero 6210.]
LOCAL LOAN CO.
FOR QUICK
LOANS

CASH 'TIL
PAY DAY
$20 FOR 30 DAYS
COSTS ONLY 60c
Why bother friends? When you need a little extra cash to tide you over, call Commonwealth. No credit inquiries made of your friends or relatives.
LOANS ON YOUR
OWN SIGNATURE
Any man or woman, office or factory worker, who can repay monthly, is eligible for a loan at Commonwealth on his signature alone or car or furniture.
LOANS "While You Wait"
For quick service phone first . . . the money will be waiting when you reach the office.
LARGER LOANS at
Equally Attractive Rates
Larger loans, $100, $200, $240, or more, are repayable in convenient monthly instalments. Just phone us for payments on amounts not shown.

CASH YOU RECEIVE	MONTHLY PAYMENTS: 3 mos.	6 mos.	12 mos.
$ 60	$21.21	$11.08	$ 6.03
100	35.38	18.48	10.07
140	49.46	25.84	14.06
220	77.66	40.59	22.01
240	84.67	44.16	23.93

These payments include all charges—3% monthly on balances $150 or less; 2½% on balances above.
9—OFFICES—9
1791 HOWARD at Clark, Rm. 312. ROGers Park 0754
4805 LINCOLN-AV., corner Western at Lawrence, R. 208. LONgbeach 3456
3166 LINCOLN-AV., corner Ashland at Belmont, R. 224. BITtersweet 3360
4013 MILWAUKEE-AV., corner Cicero at Irving Park, R. 307. AVEnue 0443
6252 COTTAGE GROVE-AV., at 63d. Room 200. HYDde Park 3675
936 WEST 63D-ST., at Sangamon. Room 1. ENGlewood 1711
1 N. PULASKI [Crawford at Madison]. Room 415. VAN Buren 5040
137 N. MARION, at Lake, R. 204. Chicago phone. AUStin 1614 Oak Park phone. VILlage 6556
6346 W. CERMAK, cor. Ridgeland. Chicago ph. Law. 2881. BERwyn 371
COMMONWEALTH
LOAN CO.
UNDER STATE SUPERVISION.

SALARY LOANS
YOU CAN BORROW
$10 TO $300
on YOUR OWN SIGNATURE to pay old bills, income taxes, and meet emergency situations. We specialize in SALARY LOANS to employed men and women, including Civil Service and Government employees. We also make
AUTO AND
FURNITURE LOANS
Loans are made on your first call. No deductions. Convenient monthly payment.
SAVE TIME
PHONE YOUR APPLICATION
IMPERIAL
CREDIT COMPANY
Call at the nearest of these seven convenient offices:
LOOP
8 N. Dearborn at Madison, 2d. Fra. 6142
SOUTH
6317 S. Halsted, nr. L sta. Eng. 4010
3200 W. 63d at Kedzie, 2d. Pro. 6600
SOUTH CHICAGO
9152 Commercial, 2d fl. Bay. 4700
WEST
7 S. Pulaski [Crawford]. Nev. 7060
NORTH
1548 Belmont at Ashland, 2d. Wel. 6700
4802 Broadway at Lawrence. Lon. 5188

MONEY
TODAY OR TONIGHT
Salary, Auto, Furniture Loans
Civil Service and Government Employes given special attention.
JUST PHONE
CITIZENS LOAN
CORPORATION
5 E. Jackson at State. WAB. 5600
6240 Cottage Grove-av. FAI. 0600
5967 W. Madison at Austin. AUS. 7300
749 W. 63d-st. at Halsted. NOR. 5700
3401 Diversey at Milwaukee. SPA. 4300
1608 W. Belmont at Ashld. LAK. 7300
6708 Stony Island-av. BUT. 8700
ESTAB. 1905.
Neighborhood Office Open
EVERY EVE. TO 8:00 P. M.

LOANS to $300—Men and women. FAMILY LOAN CORPORATION. Convenient offices. See Phone Directory.
LOANS—$10 to $300. L. T. Baker & Co. 30 W. Washington, R. 1407. Ran. 6151.

—Business Loans—

$350 TO $150,000
to manufacturers, foundries, stores, restaurants, taverns, dry cleaners, laundries, or for any business purpose. Also
TO BUY A BUSINESS
QUICKEST SERVICE, LOWEST RATES. Central 6053 111 W. Monroe-st. Chgo. ASK FOR MR. MILLS.
$325—$15,000.
Prompt, confident. L. Stone, Lon. 7444.
$300 TO $10,000.
F. Boland, 9 W. Washington. Fra. 1966.

—FINANCIAL—

HEIRS—Cash for legacies, trusts, claims, Probate Fin., 155 N. Clark. Cen. 2022.
WE SETTLE your debt in full. Mercantile Adj., 308 W. Washington. Fra. 5757.

—EMPLOYMENT AGENCIES—MEN—

YORK AGENCY
"A NATIONAL ORGANIZATION"
COAST TO COAST
WISCONSIN.
MECH. ENGR., heat transfer....$6,000
ELEC. ENGR., elec. switches....$6,000
MECH. ENGR., air condition....$6,000
DRAFTSMEN, spray guns.......$5,000
MICHIGAN.
UPHOLSTERERS ......Scale
MILLWRIGHTS ......Scale
LINOTYPE OPERATORS......Scale
FOUNDRY ENGINEERS......$6,000
MECHANICAL DESIGNERS......$6,000
NEW JERSEY.
CHIEF ENGR., heat equip.......$6,000
CHIEF ACCOUNTANT.......$6,000
NEW YORK.
ENGINEER, air laundry mach..$6,000
TOOL DESIGNERS.......$6,000
PLATING FORMN., music inst..$6,000
PENNSYLVANIA.
ARCHITECT. DESIGNERS......$7,000
SUPT., gray iron foundry......$10,000
MODEL MAKERS......$5,000
MINNESOTA.
MACHINE SHOP Maintenance..$6,000
ASST. SALES MGR., elec. sup..$4,800
BLDG. ENGR., sales......$4,800
OHIO.
MASTER MECHANIC-Plant Mgr.$7,500
ORNAMENTAL IRON Draftsmn.$5,000
SQUAD LEADERS......$4,800
ESTIMATORS, architectural......$4,800
PRODUCTS DESIGNERS......$3,600
IOWA.
MECH. RETOUCHER......$4,200
LETTERER & DESIGNERS......$4,200
SALES, Photo engraving......$4,200
CHEMISTS, all kinds......$4,200
INDIANA.
CLOTHING DESIGNER......$10,000
ARCHITECT-DRAFTSMAN......$6,000
ELECTRONICS ENGINEER......$6,000
SALES MGR., bldg. supply......$6,000
VERMONT.
PRESSMEN, two color......Scale
LITHOGRAPHIC MEN, all kinds..Scale
DUPLICATOR DRAFTSMEN......$4,500
TENNESSEE.
PLANT SUPT., woodwork......$5,000
PLATING METALLURGIST......$5,000
PROJECT ENGINEERS......$5,000
CHICAGO AND ILLINOIS.
MACHINE DESIGN, hvy. equip..$8,000
ASST. CHIEF ENGINEER......$7,200
METALLURGICAL ENGINEER......$7,200
ELECTRICAL ENGINEERS......$6,000
MACHINE SHOP SUPT......$6,000
CHIEF ARCHITECT......$6,600
HYDRAULICS ENGINEERS......$7,000
ELEC. DEVELOP. ENGRS......$6,000
CHIEF METHODS ENGRS......$6,000
SALES ENGR., E. E. or M. E.'s..$6,000
DRAFTSMEN, all kinds......to $6,000
CHEMISTS, all kinds......to $6,000
FOOD TECHNOLOGISTS......to $5,000

C. P. A.s....$500	Personnel $400
Skip tracer..$250	Sales prom....$350
Tax acct....$250	Plant acct....$350
Cost acct....$250	Auditors $300
Bookkeepers .$250	Correspondent $300
F. C. Bkkprs.$250	Artists $300
Stenographer$250	Copywriters ..$300
Cost clks....$ 50	Senior accts. .$300
Jr. accts....$225	Comptroller ..$300
Tab. superv..$225	Budget cont...$300
Off.-mgrs....$225	Watchmakers .$300
Genl. clks...$200	Pharmacists ..$300
Veterans $200	Underwriters .$300

FACTORY
MEN—BOYS

Welders ..$1.20+	Tool & die....$2+
Mainte'ce $1.25+	Lathe hand.$1.15+
Machinists$1.00+	Drill press.$1.10+
Ship. room..90c+	Learn trade....$1+
Assembler ..85c+	Painter ......Scale
Grinder ....90c+	Carpenter .$1.15+

YORK AGENCY
28 EAST JACKSON
WABASH 9-5-5-0

CADILLAC
HOBART CLEVELAID
Interviewing on the following
Fox River Valley Jobs
ASST. SUPT., TOOL $6,000
GENL. SUPT.—ELEC. WIRING.$6,000
CHIEF DRAFTSMAN $6,000
PRODUCTION MGR......$5,000
TOOL DESIGNER......$4,800
PLANNING SUPR......$4,500
MATERIAL CONTROL......$4,200
METHODS AND TIME STUDY.$4,200
DRAFTSMEN $3,600
Chicago and Vicinity
PRODUCTION MGR......$7,000
ASST. CHIEF ARCH......$6,600
DESIGNERS—ARCH. and ARTS.$5,000
ARCH. DRAFTSMEN......$4,200
MECH. DRAFTS......$3,000-$5,000
PRODUCTION ENGR......$6,500
Radio Electronics.
PAPER MILL ENG......$7,500
Middle West
3 WORKS MGRS. $12,000
ENGINEER $12,000
Auto parts.
SUPERINTENDENT $6,000
Woodworking.
E. J. COONEY
Interviewing on following:
ADVERTISING MGR......$7,500
Mfg. exp. Local A-1 company.
PERSONNEL MGR., $4,200
Chain Stores
ACCT.—Finance exp.; Detroit..$5,200
PURCH. AGT.—Plastics......$4,200
BUYER—Radio parts......$4,200
SALES CORRESP......$3,600
ACCT. and OFF. MGR......$3,600
TRAV. AUDITORS......$3,600
JR. SALES CORRESP......$2,400
JR. ACCT.—Traveling......$3,000
Car furnished; auto finance exp.
F. C. BKKPR.—Age 30-40......$3,000
JR. CREDIT CLERK......$2,400
JR. COST CLERK......$2,400
TRAFFIC CLERK......$2,400
TRAINEES—For store mgrs......$2,400
STENO.—Age 25-35......$3,000
STOCK CLERK......$2,000
REC. CLERK......$2,000
JR. CLERK—I-C......$2,000
SALES—I. B. M. background......$5,000
SALES—Household utilities......$5,000+
SALES—Paper products......$4,200
FACTORY—SHOP

Auto mech..$1.25	Machinists .. 1.50
Glass wrkr.. 1.00	Mach. help.. .90
Fender man 1.00	Punch press.. .90
Welder .... .90	Cabinet 1.25
Ship. room.. .85	Carp. helper .90
Sheet metal 1.37	Brass molder 1.20
Auto screw.. 1.44	B. & S. opr.. 1.34
Baker 60.00	Acme Grid.. 1.34
Lathe opr.... 1.00	Motor Assem. .90
Laborers .... .90	Elect. maint. 1.15
Ship. clerk 40.00	Asst. ship clk. .85
Sprayers 1.00	Truck driv..40.00
Plastic mould .90	Assemblers .. .85
Janitors 35.00	Tool & Die.. 1.85

PRINTING HELP
ALL DEPARTMENTS.
CADILLAC
"THAT FRIENDLY AGENCY"
35 W. JACKSON WAB. 4800

ACME PERSONNEL
PLANT SUPERINTENDENT $7,500
PLANT MANAGER, paper......$7,000
CHIEF DRAFTSMAN, local......$6,500
CHIEF DESIGNER, local $6,500
ASST. MGR. AIR COND. MFG..$6,000
ELECTRONIC ENGRS $7,500
TOOL AND DIE FOREMAN......$6,000
PLASTIC ENGR......$5,200
ASSEMBLY Foreman, coin mach.$3,000
ASSEMBLY Foreman, radio......$3,600
PRODUCTION MGR., toys......$5,200
REFRIGERATION ENGRS $6,000
FOREMAN BENCH ASSEMBLY.$3,600
MECH. ENGR., plastics......$5,200
10 RADIO TECHNICIANS......$4,200
FURNITURE FOREMAN $5,200
MAINTENANCE FOREMAN $3,600
DRAFTSMEN AND DESIGNERS.$5,200
SALESMEN, advertising $10,000
SALES MANAGER $10,000
SALES TRAINEE, food......$2,400
SALES, paints $4,000
MARKET RESEARCH MEN......$6,000
PURCH. AGENT, plastics......$4,200
BUYER, mill supplies......$4,200
AUDITOR INTERNAL, no fee...$4,000
PRODUCTION MGR., adv......$5,000
COPYWRITERS, technical $5,000
STORE MANAGERS $6,000
ART DIRECTOR—Printing exp..$5,000
ARTISTS—All types $4,000
JR. COST ACCT.—Payroll......$2,400
ACCOUNTANT, general $3,600
JR. AUDITORS $3,000
JR. ACCOUNTANT $2,700
PURCH. AGENT, elec......$3,200
CREDIT MEN $3,000
OFFICE BOYS $1,500
300 SHOP JOBS
26 Electronic trainee..$24 to $70 wk.
Tool and die makers.....$2.00+O. T.
Machinist, Ia.......$1.80+O. T.
Bench foreman ......$1.50+O. T.
ALL TYPES OF FACTORY JOBS.
ACME PERSONNEL
202 S. STATE-ST.
13TH FLOOR. WAB. 0600.

"OUR 33D YEAR"
Advertising Agency
Planner-Copywriter
Exp. in setting up complete presentations $6,000
MAIL ORDER ADVERTISING AND SALES PROMOTION, Missouri.$5,000
SALES PROM. MGR. Know direct mail and advertising buying......$6,500
ADVERTISING MGR. Pennsylvania mfr. Dealer distribution $6,000
ASST. ADVERTISING MANAGER. Strong on production $4,500
ASST. RETAIL ADVERTIS. MGR.$325
RETAIL DISPLAY DIRECTOR..$6,500
FURNITURE DISPLAY ASST......$275
SALES PROMOTION MGR. Prefer ex-Allied store man $4,800
SALES MGR. Coated fabrics....$8,000
District Mgr., $5,000
Must have wholesale grocery and chain contacts in Illinois, Indiana, and Michigan. Ability to train salesmen. Chicago firm.
Glader Corporation
110 S. DEARBORN-ST., 4TH FLR.

HI-GRADE MEN ONLY
Sales Manager—
Technical background......$15-18,000
Works Manager, nr. Chicago....$10,000
Export Manager......$12,000
Chemical Research Director......$12,000
Comptroller, manufacturer......$10,000
Superintendent, sheet metal......$6,500
2 Purchasing Agents......$350-$425
Chief Draftsman, products $7,000
15 Machine Designers....$5,000-$7,000
25 Mechanical Draftsmen....$300-$425
Traveling Auditor ......$300 plus
Sales Promotion Manager......$400
5 Sales Engineers......$350-$500 plus
Advertising Mgr., agency exp....$7,200
Mdse. Mgr., hard and soft lines.$10,000
Manager, small loan, no fee......$4,800
HARRISON PERSONNEL
20 W. Jackson. Established 30 years.

BIGELOW PERSONNEL
Editorial writer......Open
Teacher, manual training......Open
Photographer ......Open
Tax accountant......Open
Many other positions worth investigating.
14 E. JACKSON. ROOM 1507.

—EMPLOYMENT AGENCIES—MEN—

QUALITY
VERSUS
QUANTITY
The number (QUANTITY) of men and women available is greatly increased since V-J Day. Nevertheless, the requests from industry are still demanding QUALITY. You are the judge whether or not your qualifications are QUALITY or QUANTITY.
QUALITY PAYS
VICE PRES., MFG.—Automotive.$20,000
MASTER MECH.—Autom.......$15,000
WORKS MGR.—Hvy. indus...$12,000
WORKS MGR.—Bldg. matl......OPEN
GEN. SUPT.—Autom. parts..$10,000
WORKS MGR.—Appliances....$10,000
WORKS MGR.—Clay prods....$10,000
WORKS MGR.—Mach. shop..$10,000
WORKS MGR.—Paper Prods..$7,500
WORKS MGR.—Needle trade..$7,500
TOOL ROOM FOREMAN......$7,700
ASST. SUPT.—Printing $7,000
ASST. FACT. SUPT.—Hvy..to $7,000
CHIEF INDUS. ENGR......$8,400
I. E.—Matl.; handling exp......$7,500
I. E.—Professional $7,200
I. E.—College graduate......$6,000
I. E.—Bldg. material......$5,000
PRODUCTION CONTROL......$5,400
I. E.—Farm machinery......$4,800
I. E.—Woodworking $4,200
I. E.—Mail order......$4,200
TIME STUDY—Radio......$4,200
I. E.—Elec. products......$3,900
I. E.—Machine shop......$3,600
CH. ENGR.—Mech.-elec......$12,000
CH. ENGR.—Autom. parts....$12,000
CH. DES. ENGR.—Bldg. mtl.$10,000
DEVEL. ENGR.—Auto prods..$9,600
CH. ENGR.—Machinery......$7,500
CH. ENGR.—Oil burners......$7,500
CH. ENGR.—Instruments......$7,500
HYDRAULIC ENGR......$6,000
DRAFTSMEN. DESIGNERS.
HYDRAULIC MACHINERY......$6,000
DEVELOPMENT—Electrical......$6,000
TOOL DESIGN......$6,000
DEVELOPMENT—Radio $6,000
ARCHITECTURAL $5,000
OFFICE MACHINES......$5,000
DEVELOP—Communications......$5,000
ROAD MACHINERY......$4,500
SALES MGR.—Foods......$15,000
SALES MGR.—Houseware......$10,000
SALES MGR.—Vent. screens.$10,000
MDSE. MGR.—Applia.; chain..$10,000
MERCHANDISER—Elec. eqpt..$7,500
ADV. SLS. PROM.—Appli'ces..$6,500
DISTRICT MGR.—Appli'ces..$5,200+
MERCHANDISER—Foods $7,000
SALES—Jobbers; foods......$5,000
PURCH. AGENT—Mtl. fabr....$12,000
COMPTROLLER—Manufact'g..$7,800
TAX ACCOUNTANT......$7,500
COMPTR.—Auto products......$7,500
ASST. COMPTR.—Br. contrls.$6,500
COMPTROLLER—Retail $6,000
CHEMIST—Broad lab. exper....$6,000
ASST. TREASURER—Mich......$6,000
OFFICE MGR.—I. B. M. exper.$5,200
BRANCH MGR.—Financ'l exp.$4,800
PURCHASING AGENT—Mfg......$4,500
COST ACCOUNTANT—Mfg......$4,000
ACCT.—Systems & procedures.$4,000
COST ACCOUNTANT—Chgo....$3,600
YOUNG MEN—$175-$300.
Excel. openings for ex-service men. Clerical exp. pref. Start work immed.
CASTLE, BARTON
AND ASSOCIATES
HARrison 9800 220 S. STATE

PROGRESSIVE
PERSONNEL SERVICE
202 S. State, Suite 1116.
SCORES AGAIN
and placed a number of top-flight Executives and Technical men during the past week. Of course that is not really news because Progressive has been doing that same thing for a great many years. But we still have many top-flight positions open.
IT WOULD BE IMPOSSIBLE
and impractical for us to list here all the Executive and Technical positions we have available. But we will show hereafter a partial list so that you may know why we are regarded by Manufacturers and Applicants alike as America's best Personnel Counsellors.
ASST. PRESIDENT, $25,000
To qualify you must have had exceptional administrative machinery sales experience in addition to a thorough knowledge of all phases of Engineering and Production of heavy machinery. You must have held a similar position with a comparable salary.
SALES DIRECTOR, $25,000
Requires extensive experience selling farm equipment and machinery.
WORKS MANAGER, $12-$15,000
Requires a thoro knowledge of all phases of heavy machinery mfg.
ASST. PRESIDENT, $13,000
Requires a thoro knowledge of electroplating and automotive parts mfg.
CONTROLLER, $10,000
Requires a thoro knowledge of taxes, general accounting, costs, and budgets.
CHIEF ENGINEER, $10,000
Requires a thoro knowledge of pumps, hydraulics and some refrigeration.
SALES MGR., $6,500-$7,500
Age to 40; selling automotive parts thru salesmen, dealers, distributors.
PATENT LAWYER, $6-$7,500
Chemical engineering background.
PATENT LAWYER, $5,200
Chicago mfr. of paper specialties.
SALES ENGR., $6,000-$8,000
M. E. degree; must know centrifugal pumps, turbines, motor driven pumps.
MANY OTHER POSITIONS OPEN.
for Works Managers, Production Supts., Development Engrs., Metallurgists, Plant Engineers, Chemists, Process Engineers, Draftsmen, Designers, and Tool Engrs.
We cater only to the very best firms in the United States, Canada, and Mexico, and our salaries range from $5,000 to $50,000 per annum.
We broadcast the qualifications of our applicants to the four corners of the United States at no cost to our applicants and there is no registration fee. Until you accept a position there is no charge of any kind whatsoever.
We watch your progress after you are placed and counsel with you on any problems you may encounter or facts of which you may not be aware.
About 80% of our new applicants are referred to us by Executives we have placed or manufacturers we served.
When you use Progressive Service you use the finest!
WABASH 2255

CONSOLIDATED
SALES EXECUTIVE
Gd. organizer, for furn. mfr....$10,000
Salesmen ......to $10,000
Mech. eng. [5] ......to $6,000
18 JR.-SR. ACCOUNTANTS.to $5,800
Jr. mech. engineer......$200
Designer; road maint., material and earth handling $500
Ind. engr.; plant layout......$5,000
Die designer $4,000
Time motion engr......$3,600
Foreman; heat treat......$3,600
Executive chef......$3,600
Credit clerk $3,000
Cost clerk $3,000
Bookkeeper; full charge......$2,400
Stock record clerk......$2,400
Inventory $1,750
Development engr ......OPEN
Couple; hotel......Apt., $250
NO FEE ON FOLLOWING JOBS:
Designers, draftsmen......to $7,500
Tool-die designers......$400
Electronic engr $6,000
Jr. salesmen $200
Accounting clerk......$3,600
Air cond. engr.; operate dept......$400
Time study $3,000
Chemist $3,000
Dept. mgr.; retail......$3,000+
Perpetual inventory......$2,000
Bookkeeper; full charge......$2,400
Credit trainee; college......$2,100
Jr. accountant; young......$1,850
Typist-clerk $1,850
100 FACTORY JOBS
Lathe—punch—drill press.
Milling machine—toolmakers.
At top salaries.
CONSOLIDATED
19 W. JACKSON-BLVD.
WAB. 9400. 2D FLOOR.

Male Steno., $200 Mo.
JUNIOR DRAFTSMAN......$30 wk.
ELEC. ENGINEER ......$6,000 yr.
MECH. ENGR.—M.E. degree.$5,000 yr.
ELECTRICIAN—Gen'l maintenance, installation or mach. serv..$1.40 hr.
MILLWGHT.—Stl. lay't, rd. bluepr.Open
TINSMITH—Own layout ......Open
BOYS-MEN—Stockrm. helpers...77c hr.
SEE MISS KELLY
Auto Mechanics, own tools, $150
Col., Garage, $40-$50
Laborers, carloaders—Aver. $50-$60 wk.
TRUCK MECHANICS ......$1.25 hr.
USED CAR MECHANICS......$1.25 hr.
CAR WASHERS......$45 wk.
MOTORCYCLE PICK-UP BOY...$35 wk.
COLORED TRUCK DRIVER......80c hr.
COLORED FLOORMAN......85c hr.
COLORED PORTERS......$35 wk.
EMPLOYER PAYS FEE
ON FOLLOWING POSITIONS:
PURCHASING AGENT......Top Salary
PUNCH PRESS OPER ......80c hr.
PUNCH PRESS HELPERS......Open
GRINDERS ......$1.40 hr.
DIE SETTERS......$1.25 hr.
COIL WINDERS......65c up
ASSEMBLERS ......55c hr.
COIL PICKERS ......55c hr.
PhoenixServiceBureau
109 N. DEARBORN. Rm. 702.

FACTORY MGR., $6,000
ASST. SUPT......$6,000
ENGINEERS, any exp......$3-$10,000
Machine tool-die designers....$6,000+
Drftsmn..$6,000+ | Surveyors
ACCT. EXEC., $7,500+
COPYWRITERS, Unlimited salary.
CREATIVE IDEA MAN, $7,100.
Public rel., $3,600. Layout, $6,500.
SALES, WILL TEACH, $3,600.
WRITERS. Feature, re-write, $5,200.
AUDITORS, $3,600.
Jr. Executives. Exc. opportunity.
Asst. buyers | Typist-clerk
Jr. accts. | Secy.
VETERANS
Many fine openings. Will train. Sales, art, adv., office, trades.
FACTORY, FREE, 75c-$1.75

Inspectors	Electricians ..$1.15
Assembly .81c-$1	Welders $1.30
Drill press..$1.75	Tool-die $1.75
Sprayers $1.10	Stock room

CENTURY 30 E. ADAMS. STATE 0980.

MANY HIGH GRADE POSITIONS.
Accts., credit men, purchasing, production, costs, factory mgr., sales, editorial, chemists, draftsmen, pay roll, bacteriologist, bookkeepers, correspondents, clerical. Ex-service men, good positions.
Occupational, 310 S. Michigan

ACCOUNTANTS EXCHANGE
111 W. MONROE. CENTRAL 3744.

—EMPLOYMENT AGENCIES—MEN—

SALES MANAGER
$15,000 PLUS BONUS
Household goods; natl. distribution.
SALES EXEC.—Furn. mfg......$8,000+
STORE MGR.—Ready to wear.$4,160+
MDSE. MAN—Direct mail..To $10,000
STORE Plan Display Mgr......$3,600
SALES—Wire mfg. exp......$3,600+
SALES PROM.—Camera exp......Open
SALES—To dry cleaners......$3,120
SALES—Membership exp.....To $15,000
SALES MGR.—Grad. chem. eng.$10,000
SALES MGR.—Movie cameras.To $8,000
SALES MGR.—Electronics ...To $7,500
PURCH. AGT.—Vending mach..$4,000
2 Exec. Accountants
for comptrollerships; old est. loop cos. Age 33-40; mail order dept. or chain store or foreign acctg. exper. helpful. Gd. appear. and personality. Lifetime oppor. for adv......$6,500-$8,000
YG. MAN—Read blueprints......Open
BOY—For supt.'s office......$2,200
STOCK MGR.—Mfr. co......$3,000
SHIPPING SUPERVISOR $3,120
ARTIST—Newsppr. advg......Open
ADVG. SPACE BUYER......$3,120
YG. ACCT.—Loop office......$2,700
FCTY. AUDITOR—Some travel.$4,500
RECEIV. SUPER.—Whse......$3,000
DEPT. STORE EXECS ......$4-$12,000
COST DEPT. HEAD—Wis. mfr.$4,800
YG. TYPIST—40 hours......$1,800
CORRESP.—Sales and tech......$3,600
SR. ACCOUNTANT—Chicago......$4,200
TRUCK TERML. MGR $3,640
2 YG. ACCTS.—Exec. trainees..$3,000
PERSONNEL MGR.—Retail exp.$4,000
MECHANICAL ENGINEERS
$4,800-$8,400.
Many types of jobs, including Chief Engr., Devel. and Research Engrs.; Designers, Draftsmen, etc.
ELEC. ENGINEERS
$4,800-$15,000.
Devel. and design of radio, radar, television, radio receiv., electro heat treat. equip., refrigeration.
SMALL PLANT MGRS.
SUPERINTENDENTS
$5,200 to $7,200.
Many openings in light and heavy metal fabrication field.
METHODS ENGR. TO $6,000
Exp. plastics, wood, sm. metal prod.
SUPT., TEXTILES, $7,500
Exp. mass prod.; low cost items.
DRAFTSMAN—Sheet metal $4,200
CHEMIST—Know metallurgy $4,200
TIME STUDY ENGRS......To $5,200
FACTORY DEPT.
SEE GEO. ARCHER.
WRECK. ENGR.-ESTMTOR., $4-$5,000
ACME GRIDLEY FORE., SO., $1.75
LUGGAGE FORE., LOOP, $65
Boys—Learn motor repair—south...$40

Mold maker.$2.00	Steel layout...$1.10
Tool die....$1.75	Machinist $1.30
Platers $1.25	Electrician $1.25
Carpenters ..$1.25	Painters $1.25
Assembly $1.15	Mill. mach......$1.10
Fireman $1.00	Die setter......$1.00
Ship. clk....Open	Cloth cutter....Open
Receiv. clk..$1.00	Drill press......$1.00
Punch press.$1.00	Spot weld......90c
Sm. lathe......85c	Sprayer 90c
Truck drive....$45	Shop trainee......75c
Laborer 90c	Doorman ...$100 M.

ALSO REST. AND HOTEL HELP.
W-A-B-A-S-H
15TH FLOOR. 202 S. STATE.

O'SHEA
"America's Largest"
ELECTRICAL ENGINEER..$6,000
Exp. Transformer Manufacture
INDUSTRIAL ENGINEER..$6,000
Farm Implement Exp.
MECH. ENGINEER, 30-45..$5,000
Design & Develop. New Equip.
MECH. ENGR., Young....$5,000
Devel.-Supervise Installations
SALES MANAGER......$10,000
Gas Heating Equipment Mfr.
MATERIAL CONTROL....$6,000
ASST. FACTORY SUPT......$6,000
ASST. CHIEF ARCHITECT......$6,500
MOLDING SUPT......$5,000
3 INDUSTRIAL ENGINEERS.to $6,000
5 MECHANICAL ENGINEERS.to $7,200
TOOL ENGINEER $6,000
TOOL ROOM FOREMAN......$5,200
SCHEDULING CLERK $3,000
CHEMIST—Oil $5,000
CHEMIST—Emulsions; yng. ..to $5,000
CHEMIST—Metallurgist $5,000
JR. ENGINEERS—M. E.; civil-industrial-chemical; AAA concerns ......to $3,900
TIME STUDY ENGINEER......$3,600
DESIGN ENGINEER—Machy..to $8,400
DIE DESIGNERS $6,500
TOOL DESIGNERS $5,400
DESIGNERS—Fabrication $6,000
DRAFTSMEN—Layout $4,800
DRAFTSMEN—Detailers $3,600
COMPTROLLER—Industrial $8,000
COMPTROLLER—Merchandis'g ..$6,000
ACCOUNTANT—Office mgr......$4,800
OFFICE MGR......$5,200
ACCOUNT EXECUTIVE $8,000
4 ARTISTS ......to $6,000
7 COPYWRITERS......to $6,600
PRODUCTION—Adv. agency......$4,800
ADVERTISING TRAINEES......to $2,400
SALES ENGINEER $4,800
Water Treating Equipment
SALES ENGINEER—Hvy mfg..to $8,000
SALESMAN—Drugs, cosmetics.to $4,600
SALESMAN—Knowledge print'g..$3,000
SALESMEN—To food brokers......$3,600
SALESMEN—Management eng......$4,800
SALESMEN—Pharmaceuticals $4,200
SALESMEN—Electric supplies......$3,600
SALESMEN—Machine tools......$4,800
SALES TRAINEES—Best concerns. Positions with excellent possibilities. Comm. and salary......to $3,000
TRAINEES—Purchasing ......to $2,400
TRAINEES—Advertising ......to $2,400
TRAINEES—Editorial ......to $2,400
TRAINEES—Office ......to $2,400
TRAINEES—Personnel ......to $2,400
SHIPPING—Stock, etc. ......to $3,000
O'SHEA
64 E. Jackson-bl., 5th Fl.
Wabash 1884

EXCELLENT OPPORTUNITIES
Factory Prodn. Mgr......to $6,000
Mach. Design & Devel....Open
Asst. Factory Supt......to $6,000
M. E. & E. E. Heating and Planning ......Start $3,600
SCREW MACH. EXPERT. Layout and setup......Open
PATTERN MAKERS—METAL......Open
CHEMIST—Res. exp. & adv.......Open
STATION WAGON DRIVER & Stock Clerk; young......$35 wk.
SR. ACCT.—YOUNG......Start $225
ACCT., PROPERTY & GEN..$200-$250
ACCT.-BOOKKEEPER ......$250-$300
JR. COST ACCT.—YOUNG..$150-$200
BOOKKEEPER—F. C......Open
MALE STENO.—YOUNG......$160
OFFICE BOY......$35 wk.
GENL. OFFICE—YOUNG......$35 wk.
COST ACCT.—TRAVEL......$250
PAY ROLL-TIMEKEEPER ......$40 wk.
TIMEKEEPER ......75c hr. to $175 mo.
NO FEE CHARGED
ON FOLLOWING JOBS
DETAIL DRAFTSMAN, 48 HRS..Open
MACH. DES. & DEV. ENGR......$6,500
ELECTRICIAN [Power & Mach.]..Open
TOOL & DIE MAKER......Open
DIE MAKER ......Open
YOUNG CHEMIST......$200
JR. ACCOUNTANT—YOUNG...$35 wk.
BOOKKEEPER—F. C. YOUNG.$45 wk.
MALE TYPIST—SALES Corresp.85c hr.
GEN. OFC.—Kn. expediting; yg.$40 wk
OFFICE BOYS—YNG....$100-$110 mo.
STOCK BOY......$25 wk.
SHIPPING & REC. CLK..75c to 90c hr.
FACTORY DIVISION

Mill. m.90c-$1.10	Drill press to $1.05
Bch. assem.95c-$1	Mach. washers.75c
Mtl. hdlrs.75c hr.	Mach., 51 hr.$1.10
Bch. mech.$1.10	Comb. weldr.$1.10
Turt. lathe.$1.10	Burr & Filers..75c

All around mechanic......$1 hr.
Costello & O'Donnell
202 S. STATE-ST. SUITE 718

SALESMAN, $5,000
Natl. org.-jobber-dealer; prom.
SALES, FOODS, DRUGS, ROAD $3,600
SALES, ELEC. APPL......$300-$350
"Mid-West, So. East, New England."
Sales, drugs, Kansas-Penn......$4,000
Asst. sales mgr., brass gds......$4,800
SALES REPRESENTATIVES
Natl. org., high caliber. Real oppor. for advancement. Terr.: Mich., Penn., Texas, N. Y., So. Carolina, Kansas.
AGE TO 38—CAR FURNISHED.
$225-$250 + BONUS + EXPENSES.
SALES—MEDICAL DETAIL......$250
SALES—TO MFRS., CHGO......$350
ACCTANTS.-AUDITORS ......$250-$400
Trav. Auditors, $250-$325
INVENTORY CLERK......$200
PROD. CONTROL—Refrig., $325
Sales Promotion—Adv., $6,000
SALES CORRESP......$225-$250
COPYWRITERS—TECHNICAL ..$5,000
SALES PROM. MGR., $5,000
• Hotel Mgr., Salary+Apt.
MGR., COUNTRY CLUB......$4,000

Res't mgr....Open	Chef, club......$250
Cashier $175	Hotel clerk......$165
Head waiter.$215	Bar mgr......$200

Factory Jobs—All Lines
Garage-Gas Station Men
S-H-A-Y
30 W. WASHINGTON. CEN. 9800.

WINDOW TRIMMER, $1 HR.
Store window displays.
DIE MAKER, $1.75
Automobile mechs.—Own tools, $1.50+
POLISHER-BUFFER, 90c.
YARDMAN—Shrubbery ......$175 r. b.
CHEF—SOUTH SIDE, $80
Col.; garage..$40 | Col. woodwkrs..90c
Col.; bus....$35 | Col. porter......$40
COL. WALLWSHR.—Some paint.$7 da.
Jackson Agency
24 E. VAN BUREN. HAR. 7320.

CHEMISTS
Now available to you, a new discerning placement service, by one with an intimate knowledge of the various industries in the midwest employing chemists.
PLEASE PHONE FOR APPOINTMENT.
TOM COFFER
EMPLOYMENT SERVICE
20 W. JACKSON-BLVD. WAB. 3197.

INSURANCE—Claim Mgr....$400
INSURANCE—Cas. Undtr...... 400
INSURANCE—Cas. Br. Mgr. 350
INSURANCE—Fire Undtr...... 325
INSURANCE—I-M Su. Agt...... 300
INSURANCE—Cas. Sp. Agt...... 300
INSURANCE—Fire Pre. Eng. 300
INSURANCE—Fire Expr...... 200
FERGASON PERSONNEL.
166 W. Jackson-blvd. HAR. 9040.

—EMPLOYMENT AGENCIES—MEN—

"TRIANGLE"
SALES MANAGER $30,000
Must have experience in radio communications field. Must know international distribution and be able to head up sales organization for progressive manufacturer.
GENERAL MANAGER $12,000
Electrical engineer with background in design and manufacturing of fractional horse power electric motors to head up motor division of large manufacturer.
CHEMIST $10,000
Must be experienced in cosmetics and kindred lines.
CHIEF ENGINEER $15,000
To head up engineering department for manufacturer of fractional horse power motors and electro-mechanical devices.
EXECUTIVE ENGINEER $15,000
Must be E. E. graduate, capable of supervising engineering staff of approximately 125 men engaged in development of custom built radio communications equipment; will also act as assistant to V. P. and General Mgr.
VICE PRESIDENT $15,000
M. E. grad.; must have at least 5 years' experience as factory manager for manufacturer of valves.
CHIEF ENGINEER $10,000
For manufacturer of gaskets and oil seals. Must be able to supervise all engineering functions.
SUPERINTENDENT $7,500
Must be thoroughly familiar with die casting operations.
PRODUCTION ENGINEER $7,500
Must thoroughly be familiar with plastic molding and fabrication.
FACTORY MANAGER $7,500
For eastern mfr. electric appliances.
CHIEF ENGINEER $12,000
E. E. graduate; must be familiar with induction heating and electric heating elements for appliances.
NO FEE CHARGED
ON FOLLOWING JOBS
SEE
MR. RAY
Accountants, Sr. & Jr....$200-$500
Male Secy., Yg., 5 Days....$225
Expediter—Outside $300
Boys—Messenger Clerks....$125
Jr. Draftsmen......$200-$250
Mgr. acctg. dept.—Col. deg.$450-$500
YG. VETERANS—LEARN ACCTG.$150
SHIPPING-RECEIVING CLERKS..$225
PURCHASING AGT.—PLASTICS.$325
INV. CONTROL ASST. PURCH..$225
BUYER—YOUNG $300
ACCT.—Knowledge corporation....$300
PRINTERS

Stonemn.$1.50 hr.	Job lkup..$1.25 hr.
Com. flr..$1.35 hr.	Vert. pr.$1.25 hr.up
Cyl. prss.$1.50 hr.	Cyl. feedr.$1.10 hr.
Lin.op.$1.35 hr.up	Fold. mac.$1.35 hr.
Pap. cut.$1.35 hr.	Composit. $1.25 hr.
Offset pr.$1.50 hr.	2 col. mill.$1.50 hr.

FACTORY DEPT.
Store mgrs.—Women's apparel.$100 wk.
TOOL RM. LATHE MEN......$1.50 hr.
TOOL & MODEL MKRS....$1.75-$2 hr.
PUNCH PRESS OPER......90c-$1.00 hr.
ELECTRCL. MAINTENANCE..$1.02 hr.
TAILOR SHOP FOREMAN......$300 mo.
DESIGNER AND CUTTER......OPEN
10 LIC. ENGRS. & JANITORS..OPEN
ELEC. MOT. REP. & WNDR.$1.40 hr.
CHAUFFEUR ......90c hr.
"TRIANGLE"
202 S. State-st. 4th Floor

MONARCH
PLACEMENT MANAGER
Take complete charge of well established sales and advertising department. Must be good correspondent. Good earnings assured.
CHIEF ENGINEER $8,400
TOOL ENGINEER $8,000
DEVELOPMENT ENGINEER..to $7,500
TOOL ENGINEER ......to $6,000
INDUSTRIAL ENGINEER ....to $7,500
MECHANICAL DRAFTSMEN..to $6,000
MAINT. ENGR., M. E. $5,000
RADIO ENGINEER $4,800
PROCESS ENGINEER $4,500
TIME STUDY ENGR. $5,000
SPECIFICATIONS ENGR. $4,800
JR. METHODS $3,600
INSPECTOR, STEEL LAB. ......Open
SALES MGR.
CEREAL OR FOODS $15,000
SALES MGR.—hydraulics $15,000
SLS. MGR., water soft. equip..$10,000
GREETING CARDS and VERSE WRITER $10,000
DISTRICT SALES MGR.
Elec. and Electronic products..$7,500
ME or EE, sales exp. $7,200
SALES ENGR., elevators $6,000
SALES, business service ......$5,000+
ARTIST—agency $5,200
SALES CORRESP., plastics $3,600
ADVERTSG.—Layout; age to 30.$3,300
COMPTROLLER
EXCEPT. OPPTY., Mich. mfr..$10,000
LAB. REL. CONSULTANT......$7,500
PERSONNEL MGR., lab. rel. ..$7,500
PERSONNEL DIR., commercial..$6,500
MKT. RESEARCH, indust. $6,000
STATISTICIAN, yg. $3,600
ACC'T, Special. Stores......$5,700
ACCOUNTANT, sr. corp. exp...$4,800
ACCOUNTANT, Auditor, corp...$4,200
ACCOUNTANT—Semi-sr.; mfr...$4,000
ACCOUNTANT, cost $3,900
ACCOUNT'TS, yg. retail exp.$3-$4,000
FOREMAN—Coil Wdg.-dept.—Open

Jr. Drftsmn.$1.25	Maintenance $1.10
Drftsmn..to $2.00	Electrician ..$1.10
Tool-M'k'rs $2.00	Shearhand 90c
Model-Mkr. $1.20	Punch Press ...90c
Cost Acct....$200	Assemblers 80c
Jr. Corresp. $150	B&S Autom. $1.25

EMPLOYER PAYS
FEE ON FOLLOWING
OFFICE CLK.—Yng.; much det. $2400

Tool Die $1.75 up	Traffic Trne. $175
Punch Press .90c	Ship Hlpr. ...80c
Jr. Draftsm. $200	Typist-Clerk ..$150

MONARCH
140 SO. DEARBORN. FRA. 4300.

FINANCE MGR., TEXAS..$7,500
AUTOMOBILES AND SMALL LOANS.
OPERATING MGR.—Dept. Strs.$9,000
GEN. MDSE. MGR.—Dept. Strs.$12,000
STORE MANAGERS......$5 to $7,500
COMPTROLLER $7,500
EXECUTIVE ACCNT......$6,000
FACTORY ACCNT. $5,000
Accountants..$300 | Cost Accnt......$300
Bookkeeper $250 | Auditors $300
Asst. Train.$200 | Budgets $300
PERSONNEL MANAGER..$8,000
Eastern Firm.
PUBLIC RELATIONS......$6 to $8,000
Capable of handling press releases. Able to set up department.
INDUSTRIAL ENGINEER......OPEN
Time Study, Costs and Methods.
DESIGNING ENGINEER......OPEN
Instruments.
MECHANICAL ENGIN'R..$6 to $8,000
Rubber, Plastics and Mill's Machines.
INDUSTRIAL ENGINEER......$5,000
Farm Equipment.
Supvsr. of Production—Mfg......$5,000
PRODUCTION MANAGER......$6,000
Practical Experience.
PLANT MANAGER......OPEN
Ferrous and Non-Ferrous Metals.
CHEMIST—Licensed ......OPEN
Experienced in Textiles.
[20] DRAFTSMEN......$3,250-$5,000
[15] CHEMISTS......$350 to $500 mo.
SALES—Bldg. matl.; Chgo. hdqtrs. Under 45 yrs.; oppty......$10,000 up
SALES MGR.—Furn. Mfr....$5,000 plus
SALES MGR.—Plbg. Fxtrs......OPEN
Sales—AUTO. PARTS......$5-$8,000
ADV. AND SALES PROM.—Mgr.$5,000
Sales—Beverage to clubs..$4-$5-$6,000
Sales—FOOD ......Start $2,400+exp.
Sales and Adv. Trainees....$35-$50 wk.
ADV.—NEW BUS.; copy prom....$6,000
LOOK! LOOK! LOOK!
TRAINEES: Production-Buying
Underwriter, Accts. Payable, Correspondence, Lab. Asst., Time Study, Dental Lab. Asst., Hyd. Press Opr., Jr. Acct., Preserve Cook, Mustard Miller, Sales Cor-res., Asst. Mgr., Supervision, Printer.
LEARN A PROFESSION
WHILE BEING PAID.
BUSINESS MEN'S
CLEARING HOUSE
209 S. State [43d Yr.] Har. 7027.

MOLENE
ENGINEERS
HYDRAULICS ......Up to $8,000
DEVELOP & RESRCH.—M.E.$5-$7,500
RADIO COIL WINDER......$3,600 up
PRODUCTION Technique—M.E... Open
Dsgnrs., Spray Equip., Hawrs.$5,500 up
JR. SAFETY—COLLEGE $2,400
JR. ENGR.—B.S., E.E. ......Up to $3,600
Local and out DRAFTSMN..Up to $3,600
Mech. Drwg., Power Plants, Disp. Syst., Elec. Mtrs., Radio, Electronics, Instr., Structural, Air Compressors.
EXPEDITER
Outside—Automotive exp.; yg...$3,600+
BOOKKEEPER
Full charge—Small town......$2,700
LUMBER MAN
Some knowledge of kilns......$3,000
STATISTICIAN—Mdsng.; yng....$3,700
JR. ACCTS.—Various ......Up to $3,000
ROOM CLERK—Smart $2,700
JR. CREDITS $2,400
TYPISTS ......Up to $2,100
STOCK REC. BOYS......$2,400
MSGR. BOYS $1,500
ELEV. OPRS......$1,200
CHEMISTS
Ink development research......$6,000
Syn. rubber and plastic research.$5,000
Organic research—N. S..$2,400-$6,000
Cosmetic chemist—Leave city....$6,000
Adhesive research and devlp......Top sal.
Chem.—No deg.; exp. paper ctgs..$225
Yg. chem. eng.—No deg.; pint. opr.$260
Steel Analysts and Control Chemists.
JUNIOR CHEMISTS
MANY FINE POSITIONS.
MOLENE
RM. 1230. 105 W. ADAMS.

ASST. TO PRESIDENT
Under 35; light accounting; must be aggressive, good personality..To $3,600
Jr. field representative ......To $3,000
TRAINEES
Sales-office-technical
ACCT.-BOOKKEEPER ......To $3,600
GENERAL OFFICE CLKS. ......To $2,400
SHIP. AND STOCK CLKS ......To $2,400
TECHNICAL MEN
Engineers, draftsmen, skilled shop men of all trades—see us at once.
UNITED
EMPLOYMENT SERVICE
209 S. STATE. 14TH FLOOR.

DAVIS PERSONNEL
ADVERTISING MAN—Expd. conception and execution complete campaigns for prospective agency clients......$6,000
SR. ACCOUNTANT—Public exp.$4,200
GEN'L LEDGER BKPR.—Loop..$3,300
CREDIT CLERK—Loop; 5 days.$2,400
SALES TRAINEES......$2,400
7 S. DEARBORN. ROOM 1206.

POST-WAR POSITIONS
BANKING MEN......$1,800-$15,000
INVESTMENT MEN......$2,400-$10,000
ATTORNEYS ......$3,000-$15,000
VETERANS-TRAINEES ......$1,800-$5,000
FINANCIAL PERSONNEL
39 S. La Salle, Room 701.

KITCHEN.$175 r.b.	Engr.; factory..$55
Cook's helper.$60	Fireman; fact...$52
Hosp. cook...$200	Milling mach...$61
Chef-Cook $65	Flunkey ...$150 r.b.

BUSCH AGENCY, 35 S. Dearborn.

—EMPLOYMENT SERVICE—MEN—

LOOP AGENCY
"CHICAGO'S LARGEST AND ORIGINAL"
100% FREE EMPLOYMENT AGENCY
FEES PAID BY EMPLOYER.
POSITIVELY FREE TO YOU.
INDUST. ENGR., Michigan $6,500
PRODUCTION MGR., foundry....$5,000
DESIGNER—Truck, tractor......$5,000
FOUNDRY FOREMEN $5,000
ELECTRICAL DRAFTSMEN...$3-8,000
PLANT MGR., transformers......$8,000
CHEMISTS, inks......$6,000
ORGANIC CHEMISTS $3-6,000
MECH. DRAFTSMEN, layout...$3-6,000
MECHANICAL ENGINEERS $5,000
PHARMACOLOGIST, Ph. D......$5,000
TOOL DESIGNERS......$5,000
TYPE LETTERING DESIGN......$5,000
STRUCTURAL DESIGNER......$5,000
CHIEF INDUSTRIAL ENGR......$5,400
ELECTRICAL ENGR., $15,000
Power factor correction.
ELECTRONIC ENGR., design......$4,800
PROCESS & TOOL ENGINRS......$4,800
MECH. ENGINEERS, grads......$4,800
PLASTIC MACH. DESIGNERS......$4,800
SALES ENGINEERS......$4,200
SHEET METAL FOREMEN......$4,200
METALLURGICAL CHEMIST......$3,900
MECHANICAL DRAFTSMEN......$3,600
INSPECTION EXPEDITORS......$3,600
TOOL AND DIE MAKERS......$3,000
COPYWRITERS, $3,600
SENIOR ACCOUNTANTS......$36-4,800
INSURANCE PAYROLL ACCT..$3,600
GENERAL ACCOUNTANTS......$3,000
BOOKKEEPER-COST CLERK......$3,000
CORRESPONDENT, plastics......$3,000
COST CLERKS, south side......$3,000
ASST. MGR. billing dept......$2,700
RAW MAT'R'L CONTROL CLK..$2,700
ADVERTISING PRODUCTION......$200
CLERICAL-SALES DEPT......$200
TELEPHONE SALES......$175
RECEIVING TELLER, bank......$175
JUNIOR TAX ACCOUNTANTS......$200
JANITORS, loop office bldgs......$175
NIGHT WATCH MEN, loop bldgs....$175
I. B. M. TAP. OPERATORS......$200
FANFOLD BILLERS, nites......$200
INVOICE CLERKS......$150
RECORD CLERKS......$160
STENOGRAPHERS $175
ARTISTS, any exp......$175

Cost acct.....$300	Gen. acct. $350
Mkt. survey..$300	Expeditor $225
Tab. superv..$300	Production $225
Pay roll aud.$300	Timekeeper $200
F. C. bkpr...$250	Bank teller......$200
Cashiers $225	Guards $200
Expediters $225	Factory men......$200
Tab. opers....$225	Correspondent $200
Ship. clerks..$225	Billers $175
Stock clerks..$225	Retail sales......$175
Multigraph ..$200	Ledger clerks..$175
Mimeograph .$200	Office boys......$150
Addressogr. ..$175	Messenger $150
Graphotype ..$175	

LOOP AGENCY
28 EAST JACKSON
WABASH 0-5-5-5

FREE EMPLOYMENT
COST ACCOUNTANT $300
INDUSTRIAL ENGR. $5,000
TIMESTUDY $350
RADIO ENGINEER $5,000
MECH. DRAFTSMAN $300
JR. DRAFTSMAN $200
SR. ACCOUNTANTS $325
BACTERIOLOGIST $200
No experience. College graduate.
COSMETIC CHEMIST $400
OUTSIDE EXPEDIT'R—Radio exp.$300
ELECTRICAL ENGINEER $500
MECHANICAL ENGINEER $500
TOOL ENGINEER—Plastics $450
ACCT.-BKKPR., $250
JR. ACCOUNTANTS $225
JR. COST ACCOUNTANTS $225
OFFICE CLERKS $150
PRODUCTION TRAINEES $200
CORRESPONDENT—Type $175
Office boys..$100 | Typist clk......$175
Order picker.$175 | Packer $175
ADV.—Idea-plan.-copy exp......$6,000
ADV. production manager......$5,000
ADV.—Lettering art work......$325
ADV.—Furniture drawings $325
ADV. SALES PROM. MGR.
Window trim, copy, layout exp..$5,000
SALESMEN.
Sales mag. adv. space......$400+
Sales mgr., cook ware exp....$10,000
Asst. mgr., cook ware exp.....$6,000
Sales, wire-cable exp......$5,000
Sales, indust. bearing exp.......$5,000
Sales, retail fur exp......$325
Sales, wholesale food exp....$225+exp.
PRINTING HELP

Lino. oper..$1.50	Kluge press..$1.40
Compositor..$1.50	Cyl. press....$1.65
Vert. press..$1.40	Kelly press....$1.40
Cyl. feeder..$1.50	Printing helper.85c

FACTORY HELP
OIL BURNER SERVICE MEN......$60
Bldg.-rest. maintenance......$60 mls.

Sprayers $1	Punch press..90c+
Shippg. clk..90c+	Packers ......90c+
Assemblers ...85c	Blacksmith $1

LA SALLE
25 EAST JACKSON
SUITE 1607. HARRISON 9810.

FREE EMPLOYMENT
Absolutely No Charge to You.
OFFICE—ACCOUNTING
20 TRAINEES—TO $2,400.
Learn business, advertising, purfchasing, personnel, acct., credit.
SALES CORRESPONDENT...TO $3,000
SECRETARY—NEAR LOOP......$2,600
SENIOR ACCOUNTANTS ....TO $7,200
SEMIS.—LOOP; PRIVATE...TO $3,000
JR. ACCOUNTANTS ....TO $2,900
N. C. R. OPERATOR........TO $2,400
7 SHIP. STOCK..............TOP PAY
EXECUTIVE—TECHNICAL
PLANT MGR.—CLEARING..TO $7,200
Must be mech. and industrial engr.
MACH. DESIGNER [VALVES]..$5,200
INDUSTRIAL ENGRS. ......TO $7,200
PURCHASG. AGT. [Far South] $4,000
PROCESS ENGR. DRAFTSMAN..$4,800
ARCH. DRAFTSMEN ......TO $4,200
30 MECH. DRAFTSMEN......TO $4,800
8 MECH. ENGRS. ......TO $6,000
STRUCTURAL DRAFTSMAN.TO $4,200
CHEMIST [RUBBER] $4,200
CHEMIST [ASPHALT] $3,600
CHEMIST [RESEARCH] $3,000
8 JR. CHEMISTS ......TO $3,000
TOOL DESIGNERS ......TO $5,400
EMPLOYERS SERVICE
6 NORTH MICHIGAN. 11TH FLOOR.
STATE 4416.

FREE JOBS
TOOL AND DIE MAKERS.
MACHINISTS.
AUTO. SCREW MACH. OPER.
FLOOR ASEMBLERS.
SPOT WELDERS.
CORRUGATED PRESS OPERS.
AL HOWE
Free Employment Service.
5629 W. 63D-ST.
6237 S. ASHLAND

EMPLOYMENT AGENCIES—WOMEN

WE NEED
100
BEGINNER AND EXPERIENCED TYPISTS, CLERKS.
For our better companies; all positions have good advancement for the right girls and, some employers are paying the applicants' fees. Salaries—$110 to $150.
SECRETARIES
for High Exec.; college trnd.; 5 da.$175
SECY. for Sales Office [NO FEE]..$165
EXEC. SECY.—5 days; S. Side......$175
STENO.-BKKPR.—Northwest $175
2 Stenos.—Investment companies....$150
Steno.—Good Typist [No Fee]......$150
Light Steno.—Record Work $150
STENOS.—$125-$140; 5 days; Mich.-av.
CLK.—ANS. PHONES; $120.
ACCTS. PAYABLE CLERK—$163.
Stat. Clk.—Know Compt.; nr. Lp..$135
Rel. Swbd. Oper.-Clk.—Invest Co..$150
N. C. R. Bkkpr.—5 days; Lp......$135
SUNSTRAND Bkkpr.—5 days; Lp..$135
BURROUGHS Posting Oper $130
ACCOUNTING Dpt. Clk. [No Fee].$125
COMPT. OPERS.—Lp.—$150.
KEY PUNCH Oper.—S. Side; 5 d..$130
FILE CLERKS—$120.
120 S. La Salle-st. CEntral 3663.
T-U-C-K-E-R
SECY.-STENO.—LOOP $175
STENO.—SMALL OFFICE......$150
3 STENOS.—LOOP ......$140-$150
DICTAPHONE-STENO. $185
SEC'Y TO OFFICE MGR......$190
BKPRS.—FULL CHARGE $175
BKPR.-TYPIST—N. SIDE......$175
COMPTOM. OPERS......$125-$150
Steno.-Secy.—No fee......$175
TYPIST-CLERK—NO FEE $150
File Clk.—Adv. Agcy.; no fee......$175
Asst. Bkpr.-Typist—No fee......$140
GEN'L OFFICE—NO FEE......$120
BEGINNER STENOS......$120
ADVERTISING TRAINEES......$150
EXEC.-HSKPR. ......$150, R. B.
COFFEE SHOP MGR......$175
Couples—Htl.$225 | Housem'ther ..$150
Inspectress ..$115 | Hostess $150
PRIV. COUPLE—FLORIDA..$250, r. b.
S-H-A-Y
30 W. WASHINGTON. CEN. 9800.

SALES, $170
Broadcasting studio dictaphone oper.
BUYERS—WILL TRAIN.
Bookkeeper ..$170 | Secys. $160
Typists ....$140 | Beginners, 5 day
Lite steno. | File clerks
LAYOUT, $325.
COPYWRITERS—Unlimited salary.
EDITORIAL, or copywriting. Will teach.
Excellent advertising jobs available.
LIGHT FACTORY, $39.
CENTURY 30 E. ADAMS-ST. STATE 0980.

CHEMISTS
Now available to you a new, discerning placement service, by one with an intimate knowledge of the various industries in the midwest employing chemists.
PLEASE PHONE FOR APPOINTMENT
TOM COFFER
EMPLOYMENT SERVICE
20 W. JACKSON-BLVD. WAB. 3197.

TANNER PERSONNEL
135 La Salle, Room 2001. Fra. 5092.
Steno. teletype opr. Field bldg....$150
Legal steno.-secy. 1 girl ofc......$175
Steno. Law office. Will train......$150
Steno. 5 day wk. Nr. So. S......$130
File clerk-typist. 5 day. Lp......$150
Acct. clerk-typist. Loop......$150
Jr. Steno. Loop $150
Dictaphone oper. Near North $140
Typist. Near North......$130
MANY UNLISTED LOOP POSITIONS.
Secys., Stenos., Bkprs., Swbd., Typists, Chemists, Sales. Salaries to $200.
Occupational, 310 S. Michigan

COLORED GIRLS AND MEN.
JAPANESE GIRLS AND MEN.
OFFICE AND LITE FACTORY WORK.
TIVOLI AGENCY, 6312 Cottage Grove.
HOUSEMAIDS......$25 week, r. b.
5534 S. State-st., Englewood Agency.

EMPLOYMENT AGENCIES—WOMEN

YORK AGENCY
"FASTEST GROWING AGENCY IN AMERICA"
F. C. BOOKKEEPER-STENO......$200
BOOKKEEPER-STENO.-Nr. Loop..$200
F. C. BKKPR.-Jewish......$195
COMPTOMETER Operator Loop..$175
INVENTORY CLERKS......$150
KEY PUNCH—Southwest......$150
I.B.M. BILLER—Loop......$150
CREDIT-COLLECTION Cashier......$150
COST CLERKS......$160
SECRETARY—Traffic $150
SECRETARY Supervisor......$35
SECRETARY SUPERVISOR......$135
CORRESPONDENT CLERK......$135
SECRETARY STORE MGR......$35
SECRETARY Adv. & Sales......$40-45
2 SECRETARIES Purch. Dept......$45
SECRETARIES GOOD TYPIST......$150
TYPIST—Relieve Swbd......$135
2 TYPISTS—Loop......$25-30
TYPIST—Ans. Phone......$27.50-30
TYPIST CLERK—Loop......$100-115
TYPIST—GEN. OFFICE......$30
CLERK TYPIST......$135
2 TYPISTS—Loop......$30-35
GEN. OFF.—TYPISTS......$125
TYPIST BILLER $30
OFFICE PAGE......$110
INVENTORY CLERK......$135
RECORD CLERK......$32-35
FILE CLERKS......$25-27.50
NO FEES
ON ABOVE
EMPLOYER PAYS FEE
STENO.—Stores Dept. $140
STENO.—Gen. Office......$30
STENO.—A-1......$150
STENO.—Corres. Dept. $30
STENO.—Loop......$150
STENO.—Sales......$32
STENO.—Gen. Office......$35-40
STENO.—Gen. Office......$130
STENO.—Beginner......$27.50
STENO.—5 Days......$27.50
DICTAPHONE—Loop......$35.00
DICTAPHONE—North......$35
DICTAPHONE SECRETARY......$130
DICTAPHONE—INSURANCE......$30
SWBD.-TYPIST $30
F. C. BKKPR.—1 Girl Office......$195
COFFEE SHOP MGR.—BKKPR....$175
STENO.—BOOKKEEPER—North......$175
COMPT. OPERATOR—Loop......$150
COMPTOMETER—TRAINEES......$130
MULTIGRAPH OPERATORS......$130
TYPIST—BILLERS—5 Days......$140
ELLIOTT-FISHER BILLERS......$140
BEGINNERS
We have the better jobs for you, because we reach 95% of all the employers in the Chicago area. As a result we do not offer you inferior jobs at sub standard wages. You do not wait in line here and you are not told to come back tomorrow. We place you today where you want to work and at the salary you are justly entitled to. Don't waste your time elsewhere for we have just the job for you today.
FACTORY
GIRLS—WOMEN
ALL JOBS GUARANTEED
DAYS OR NITES
EVEN SITTING DOWN JOBS
YORK AGENCY
28 EAST JACKSON
WABASH 9-5-5-0

FOR BETTER
OFFICE POSITIONS
SEE OR CALL
MRS. KREBS
WABASH EMPL. AGENCY
WABash 5020
BUSINESS EXEC.
Capable of handling heavy resp...$325
ARTIST—Dept. store exp......$350
COML. ART DIRECTOR......Open
MGR.—Ready-to-wear; out. city.to. $390
F. C. BOOKKEEPER $216
SECRETARY......$175
STENOGRAPHER-CLERK $160
STENOGRAPHER—Genl. ofc......$160
STENOS.—All locations......to $150
DICTAPHONE OPR.—Lp.; 5 da..$135
TYPIST—Northwest $140
TYPIST—Genl. ofc.; nr. N. W....$148
TYPIST—Loop; 5 da......$125
GENL. OFC.—Relief swbd......$130
COST ACCT.—Read blue prints..Open
N. C. R. No. 3000......$150
BOOKKEEPER-STENO. $150
F. C. BKKPR.—S. Michigan-av....$175
COMPT. OPER.—Genl. ofc......$135
COMPTOMETER OPERATOR $160
SWITCHBOARD TYPIST......$150
TYPIST BILLER ......to $150
LETTERING ARTIST ......$216 up
FACTORY DEPT.
10 GENL. FACTORY GIRLS
Some fact. or shop exp.; north.
START 78c to 83c HR.
25 POWER MACH. OPRS.
With or without exp.; 65c to 90c.
SUPERVISOR OF SALES, $42
BAKERY SALES GIRLS, $35.
STATIONERY STORE SALES, $35.
DRESS DESIGN AND FINISH. 80c.

Assemublers .75c	Punch press....75c
Bench hands..75c	Bindery 70c
Coil finisher..85c	Inspectors 80c
Packers 60c	Janitresses 65c

HOTEL REST. DEPT.

Housekpr.$150, r.	Asst. hskpr...$125
Soda fountain.$35	Cooks ......$40-$60
Pastry cook..$60	Cook's helper..$30
Groc. clerks..$35	Cashier ....$31, mls.
Waitresses $30	Hotel maids...$100

MANY OTHER JOBS NOT LISTED.
W-A-B-A-S-H
15TH FLOOR. 202 S. STATE

MOLENE
SECRETARY $195
To Mfg. Co. executive; W. S. A-1 pos.
Secy., tech dict., 5 da., lp......$200
Typist clerk, in plant; 6 da.; N. S.$200
Secy., tech. backgr.; N. S.; 5 da..$200
Off. mgr., full chge. bkpr.; lp......$225
F. chge. bkpr., heavy mfg. exp......$260
Lite steno., genl. office; N. W......$160
Genl. off., lite steno.; 5 da.; lp....$150
Shop mgr. asst. buyer, exp. f. chge.$175
Information swbd......$150.
Mich.-av.; nice appearance.
Cashiers, credit appl., mature; lp.$130
Key swbd.-typist; Mich.-av......$140
Steno. for editor; A-1 opp.-start $150
Recept.-lite steno.; Mich.-av......$150
3 genl. off. girls, no typ., lp......$130
CHEMISTRY DEPT.
Home ec. girl, train for fine lab. job; 30-35 years; near N. S.
Chemical librarian; B. S. degr..top sal.
Yg. lady, int. in lab. work, no exp., H. S. ed., good at figures.
Bacteriologist BS, lp......$200
Lab. asst., test paints, HS Chem.to $175
Hosp. lab. tech. pref. reg......$135-200
Biochemical Tech., hosp. lab......$175
Hosp. tech., take chge....meals & $150
Research chem., B. S. degree......$150
Pharmacist, loop lab......$200
Bacteriologist, degr., food lab......$180
MOLENE
ROOM 1230. 105 W. ADAMS.

"OUR 33D YEAR"
BETTER POSITIONS!
SECY. TO PRES.—NO FEE......$185
SECY. TO PURCH. AGENT......$175
SECY. TO RADIO EXEC......$160
COMPTOMETER—PAY ROLL......$160
COST CLERK—Standards Costs...$200
LEGAL STENOGRAPHER $200
STENO.—ENGRG. Exp.; No Fee..$150
SECY. TO ADV. MGR.—No Fee..$175
F. C. BKPR.-TYPIST—No Fee......$170
BURROUGHS BKPR.—No Fee......$150
TYPIST AND OFFICE CLERK......$140
F. C. BKPR.—Type Statements..$150
MOON-HOPKINS BILLER......$160
STENO.—DETAIL CLERK......$150
TYPIST AND BILLER—No Fee..$150
GEN. LEDGER CLERK—No Fee..$200
CORRESP. TYPIST—No Fee......$170
BEGINNER STENO.—No Fee......$150
CREDIT-COLLECTIONS—No Fee..$175
STENO.-RELIEF P. B. X.—Loop..$155
STENO.-BKPR.-BILLER $160
BKPR.-STENO.—1 Girl Office......$145
Glader Corporation
110 S. DEARBORN-ST., 4TH FLR.

CRAIG AGENCY
209 S. State Har. 7027
S. B. TYPIST-RECEPTIONIST.
Our organization. Will teach board.
EXPORT TYP. CLERK—Span.; W.$215
SEC.-STENO.—Legal; lp; [no fee].$200
EXEC. SECY.—5 da.; W.; no fee.$195
SECY.—Some bkpg.; r. e.; lp......$175
Span. steno.-clk.—5 da.; nr. No..$165
STENO.—Loop [No fee]......$150
Steno.—Some Ediph.-adv. [no fee].$150
S. B. Oper.-Typ.—Lp. area; no fee.$130
ACCT. JR.—Audit-C. P. A......$195
SUPVR.—Tele sales; Mich.-av......$175
DICTA. OPER.—A-1; loop; no fee.$175
Steno.-SB. oper.—1 girl; nr. N. 5 d.$150
STENO.—ADV. [no fee]......$150
Steno.—Asst. cr. and collect corres.$150
BUR. BILLER—5 da. [no fee]......$150
BEG.-JR. STENOS.!
Also clerical positions with good future opportunities open now......$120-$150
BOOKKEEPER-GEN. OFFICE.$40
SWITCHBOARD-TYPIST $40
SECRETARY-STENO. $50
TYPIST-FILE CLERK $35
BEGINNER—Office girls......$27.50 up
ATTRACTIVE GIRLS—Neat, no exper. needed; good hours; days......$30
COFFEE SHOP MGR......$40
EMPLOYER PAYS FEE
ON FOLLOWING POSITIONS:
FACTORY GIRLS
SANDERS. | ASSEMBLERS.
POLISHERS. | PACKERS.
COIL WINDERS—Exp. on multiple coil wind machines......65c hr. up
PhoenixServiceBureau
109 N. DEARBORN. RM. 702.

MANY HIGH GRADE POSITIONS.
STENOGRAPHERS, $45
BOOKKEEPER'S ASST., $35.
TYPIST AND ORDER CLERK, $30.
COL. HAND SEWERS, $1
FUR COAT LININGS.
25 power machine operators, 60c.
Col. packer...65c | Col. assembler..$25
Col. salads....$35 | Col. dishwashr..$30
Jackson Agency
24 E. VAN BUREN. HAR. 7320.

BIGELOW PERSONNEL
Accountant, experienced......Open
Secy.-Steno., outstanding......$175
Asst. Bookkeeper-Steno......$175
Stenographer, figures......$160
Switchboard-Typist $150
Typists, good positions ......$130-$150
Investigate our unlimited positions.
14 E. JACKSON. ROOM 1507.

REDFIELD PERSONNEL
Steno.-Sec'y—Small office......$185
Steno.-Sec'y—1 girl office......$175
Swbd.-Typist—Loop $150
Typist—Adv. prod......$160
Typists, Clerks, Comptometers, Addressographs, Beginner Stenos......$120-$150
5 S. WABASH. SUITE 1511.

KITCHEN JOBS—TOP PAY.
Low fee. Mauer, 538 S. Dearborn-st.

EMPLOYMENT AGENCIES—WOMEN

EXEC. SECY., $200
To Sales Repr.; West; 5 da.
ASST. BOOKKEEPER......$190
N.C.R. machine; Northwest; 5½ da.
LEGAL STENO......$190
Experienced; loop office.
SECRETARY $180
Sales experience; southeast; 5 da.
STENO.-SECY. $180
South side; established firm; 5½ da.
STENO.-SECY. $180
To Technical Engr.; north; 5 da.
SECRETARY $180
To Personnel Dir.; north; 5 da.
SECRETARY $180
Northwest side; 5 da. Pleasant office.
STENO.-BOOKKEEPER $180
North side; 5 da. Good future.
ASST. BOOKKEEPER......$180
Able to type; south; 5½ da. week.
COMPTOMETER OPERS....$180
All locations; 5½ da. week. Good oppor.
ASST. BOOKKEEPER $180
Comptometer oper.; good at figures.
STENOGRAPHER $175
Operate switchboard; loop; 5 da.
STENOGRAPHERS $160
Lite dictation; loop; 5 da. week.
DICTAPHONE OPERS......$160
All locations; good firms.
ELEC. BILLING OPER......$160
Northwest side; 5½ day week.
RECORD CLERKS $150
Able to do posting; 5 da.; all locats.
TYPISTS $140
General office clerks; 5 da. week.
MILLINERY BUYER
IOWA $525
COPY CHIEF $400
Capable; original; know art work.
ADVERTISING MGR......$350
A-1 retail store; Wisconsin.
DISPLAY MANAGER......$350
Fashions and store planning.
ARTIST $300
Commercial experience only.
EDITOR $250
House organ; photo layout knowledge
COPYWRITER $250
House furnishings experience only.
COPYWRITER $250
Mail order experience only.
ASST. TO MEDIA DIR......$200
Radio space buying experience.
SECY.—Adv. agcy., 5 da...$150
SECY.—To copy chief, 5 da.$150
Castle, Barton & Assoc.
HARrison 9800 220 S. STATE

WE ARE PROUD TO ANNOUNCE
THAT
MISS STACEY GAIL
IS NOW ASSOCIATED
WITH OUR ORGANIZATION
SEC'Y TO TOP EXECUTIVE......$250
Very attractive. Young. North.
SEC'Y TO SALES EXEC......$200
Loop; Print'g; Adv. bkgrnd. essential.
STENO.-JR. ACCT......$195
Exp. in C.P.A. firm. Splendid oppy.
PAYROLL SUPV......$180
Exp. in hotel procedure. La Salle-st.
LABORATORY TECHNICIAN......$450
App. mfg.-fro. fd. exp.; able wrt.-spkr.
CATERING SALES MGR......$216
Knowl. foods-prom. work; vital, alert.
COFFEE SHOP MGRS......$185
Must know f'ds, fresh sources of supp.
SECRETARY—Native Spanish......$210
Fam. export terms; able translator.
SWB. OPR.-TYPIST......$150
Lovely ofc.; easy wrkg. conds.; north.
SWB. OPR.-Lite typing $130
Quiet, ref.; pleas. voice; S. and Loop.
TYPISTS—All locations ......to $165
Permanent; modern ofcs.; A-1 firms.
SEC'Y—Radio exp......$175
Initiative, sense of humor count.
SR. LEGAL STENOS......$195
Exp. in brief writing; rapid, accurate.
F. C. BOOKKEEPERS......to $250
All taxes; payroll.
COMPTOMETER OPRS......to $175
All operations; rapid; loop.
50 GIRLS—No exp......$130
Clerks, checkers, cashiers; N. W.
GRAPHOTYPE OPRS......$140
Advancement when merited.
GENERAL OFFICE CLERKS......to $150
Lite typing. Mail Desk. Filing.
HOSTESS $125
Loop Coffee Shop; will train.
MAIL DEPT. SUPV......$175
Experienced; 5 days; Nr. Loop.
EXP. PERSON. DIRECTORS..to $5,000
O.-o'-city pos.; also assts.; 7-10 ys. ex.
TEMP. STENOS.-TYPISTS......$6-$8 day
Loop and outlying; 3 days to 3 mos.
P. B. X.—Gd. typist; no fee......$130
Loop; 5 days week.
CADILLAC
35 W. JACKSON. WAB. 4800.

ZINSER PERSONNEL SERVICE
Comptometer operators.
Typist to learn dictaphone, loop.
Swbd. opr.-receptionist-typist, loop.
Secy. to magazine editor on Mich.-av.
Steno. for music ass'n.; small loop office.
Secretary for social service agency.
Beginner steno.-bkkpr.; real estate.
Secy. to attorney of large loop firm.
Spanish correspondent-typist, loop.
Resident head for college dormitory.
Copywriter fashion window display.
Advertising production manager.
Editorial asst.; prefer teaching exp.
Service and kitchen supr.; day hours.
Cafeteria manager; out of city.
F. C. bkkpr; ex. salary. Michigan-av.
N.C.R. No. 2000 and 3000 operators.
Burroughs Underwood operators.
Public relations assistant, public health training or experience.
Full charge bookkeeper-steno. for small loop office.
Asst. credit manager, collections, correspondent, good salary and firm.
Housemother and supervising housekeeper for school, salary, and maint.
Home economist writer, prefer journalism tr. and some experience.
Magazine editor, good experience on a magazine or business publication.
Personnel director, some retail exp. required, ex. apply, out of city.
Business manager for association, kn. of accounting, ex. salary.
Secy. to dean of prominent college in middle west, prefer college grad.
Typist-general office clerk for small sales office, 5 day week.
Statistical filing and general office clerks, many fine opportunities.
140 S. DEARBORN-ST. ROOM 1549.

"ACME"
TOPS IN JOBS
SECY.-ASST. TO ENGINEER......$215
EXEC. SECY.; nr. W.; 5 day......$200
SECY.—College; nr. W.; 5 day......$165
SECY.—ASST. TO ARTIST $150
SECY.—College; research adv......$175
SECY. to comptroller—N. W......$175
SECY. to sales mgr.—Mich.-av....$175
STENOGRAPHERS ......to $160
TYPISTS to $150
COLLEGE GIRLS to train......$150
ADV. SALES—Know. of copy layout.$200
SALES GIRLS—Retail exp......$130
MILLINERY BUYERS $325
PROOFREADER—Exp.; 5 d.; lp..$175
ARTIST—Illus., layout; expd....$300+
Accident and health undr. mgr.$3,000
LAB. ASSISTANT $120
COMP. OPERS. to $160
COST ACCOUNTANT—S. W......$200
AUDIT ACCOUNTANT—N. sub.$175+
ACCTG. CLERK-Typist; adv. ag..$140
STATISTICAL CLERK—Nr. N......$165
FILE SUPERVISOR—Nr. S......$175
SPANISH EXPORT CLERK—5 d.$175
SWITCHBOARD-TYPISTS ......to $150
MULTILITH OPER.—5 d.; loop...$135
MANY POSITIONS NOT LISTED
ACME PERSONNEL
202 S. STATE-ST.
13TH FLOOR. WAB. 0600.

DAVIS PERSONNEL
SECY.-STENO. to ART DIRECTOR.$180
RECEPTIONIST—Loop $175
SECY.-STENO.—No fee; loop......$165
SECY.-STENO.—No fee; lp.; 5 da.$150
CASHIER—Lovely loop office......$150
ASST. BKPR.-L. STENO—No fee.$150
TYPIST—No fee $140
CLERK—No fee; loop; 5 days....$130
7 S. DEARBORN. ROOM 1206.

—Nurses' Registries—

SHAY MEDICAL AGENCY.
Secy., coll. bkgrd., Mich.-av......$200
R. N. Stewardess, R. R......$194.50
Clinic, R.N., 5 d. $170; Gen. duty $165
R. N., Dr.'s ofc.; 5½ days...Sal. open
Supt. nurses, $250; Instructors...$200
R. N., pref. X-Ray Therapy......$150
Med. secy...$175 Recepts......to $150
Dent. asst...$150 Drs., will trn..$130
X-Ray, steno.$175 Lab. tech......$175
Prac., Infant, Nurse Maids......to $36
55 E. WASHINGTON. STA. 2424.

EMPLOYMENT SERVICE—WOMEN

FREE EMPLOYMENT
NO CHARGE
TO APPLICANTS
FULL CHG. BKPR.-STN.—1 g. ofc.$175
Secretary-Comptroller $175
Secretary—Credit Dept. exp. 160
Secretary—Personnel Dept.. 150
Secretary—Legal; Loop ... 170
Secretary-Purch. Agent 160
Steno.-Dictaphone 150
Stenos.—5 days; rpd. adv.. 150
TYPIST—LAYOUT COPY WORK.$140
DICTAPHONE OPER.—LP 150
ASST. TO DOCTOR-TYPIST—LP. 150
PURCHASE CLERK-TYPIST 150
ASST. BKPR.—NEAR NORTH...... 160
SALESWOMEN—LOOP 150
BILLER-TYPISTS $130 140
DRAFTSWOMAN—MICH.-AV......$1 hr.
GENERAL OFFC.—LT. TYPING.... 135
SWTCHBD. KEY & PLUG-TPSTS. 130
FACTORY DIVISION
Factory Girls ......65c-75c hr.
Radio Solderers ......75c hr.
Manager—Ladies' app'r'l.$75 wk.
Artist—Loop ......$1 hr.
Maid—Private home ...$30, r., b.
5 days—private room
"TRIANGLE"
202 S. STATE-ST. 4TH FLOOR

POST-WAR POSITIONS
AVAILABLE IMMEDIATELY.
FREE EMPLOYMENT.
Insurance Underwriters......to $300
Copywriters ......to $300
Accountant ......to $200
Steno.-Secy. Loop......to $200
Typists—Loop ......to $150
Bank Tellers—Loop......to $165
Invest. House Clerks......to $160
Swbd.-Typists-Steno......to $160
Machine Bkkprs. loop......to $160
General Office Clerks......to $140
FINANCIAL PERSONNEL
39 S. LA SALLE. ROOM 701.

EMPLOYMENT SERVICE—WOMEN

LOOP AGENCY
"CHICAGO'S LARGEST AND ORIGINAL"
100% FREE EMPLOYMENT AGENCY
EMPLOYERS PAY FEES.
POSITIVELY FREE TO YOU.
STENOS.
SECRETARIES
ENGINEERING SECTY.—[South]..$175
SECRETARY—[Near Loop]......$170
REAL ESTATE SECRETARY......$160
ENGINEERING SECTY.—[Loop]..$150
STENOGRAPHER—[Loop]......$150
SECRETARY—[N. Michigan-av.]..$150
EXECUTIVE SECTY.—[So. Side]..$150
SECRETARY—[So. Michigan-av.]..$150
STENOGRAPHERS—[South]......$150
BEGINNER STENOS.—[Loop]......$135
STENOS.—All locations; 5 days..$130
STENO.—Advertising $150
STENO.—[Loop] Large Office......$140
BOOKEEPERS
OFFICE DEVICE
N. C. R. BKKPRS......$200
F. C. BKKPRS.—Several......$200
BURR. BKKPRS.—[Southwest]..$175
ELL. FISHER BKKPR.—[S. W.]..$175
ASST. BKKPR.—[Southwest]......$175
FANFOLD BILLERS......$175
STENO.-BOOKKEEPERS $175
N. C. R. No. 2000......$175
FREIGHT BILLERS—Several......$165
COMPTOMETER OPR.—[North]..$160
E. F. BILLER—[Loop] 5 days......$160
TYPIST-BILLERS—5 days......$150
E. F. BILLERS—[Southwest]......$150
PAY ROLL CLERKS—5 days......$150
CASHIERS—All locations......$150
I. B. M. PROOF OPR.—Will train.$150
REMINGTON KEY PUNCH......$130
ACCOUNTING CLERKS $140
GENERAL OFFICE
TYPISTS
CLERKS, ETC.
MILLINERY BUYERS......To $5,000
CLAIM ADJUSTERS—[Loop]......$175
JUNIOR CHEMISTS—[South]......$175
PROOFREADERS—Exp. [Loop]..$175
EDIPHONE OPERS.—[Near No.]..$170
DICTAPHONE OPERS.—[S. W.]..$150
PERSONNEL ASSISTANT $150
STATISTICAL TYPISTS......$150
SWITCHBOARD-TYPISTS $150
FILE SUPERVISOR—[Loop]......$150
TRAFFIC CLERKS—[Loop]......$150
CHEMIST—All kinds......$150
TYPISTS—Straight $140
TYPISTS—General clerical......$130
SWITCHBOARD—No typing......$130
CORRESPONDENTS—Several $130
FILE CLERKS—Several $110
GENERAL CLERICAL—No exp......$110
MAIL OR MESSENGER GIRLS......$110
LOOP AGENCY
28 EAST JACKSON
WABASH 0-5-5-5

LA SALLE
"CHICAGO'S BEST AGENCY"
FREE EMPLOYMENT
EMPLOYER PAYS ALL FEES.
Beg. and Jr. Stenos.
ALL LOCATIONS......$120-$150
Steno.—Only girl, N. W....$175
Cost and Pay Roll—So.....$175
Secretary—5 days......$150
Comptometer—N. W., 5 da.$150
Steno.—La Salle-st......$150
N. C. R., No. 3000......$160
Ediphone—5 days......$150
Typist-Biller $150
Secy. to V. P.—West......$190
F. C. Bkkpr.—5 da., West..$215
Switchbd.-Typist—So......$150
Accts. Receivable Bkkpr......$160
Asst. Bookkeeper......$130
Asst. Bkkpr.-Steno......$160
COMPTOMETER—West......$150
STENO.-DICTAPHONE—5 d......$150
DICTAPHONE—Near North......$150
STENCIL CUTTER—Loop......$175
BURROUGHS—7200 West......$150
RECORD CLERK—West......$150
FILE CLERK—Light typing......$125
LEGAL STENO.—Will train......$150
N. C. R. 2000 BKKPR......$150
FILE CLERK—Young $130
STENO.-TYPIST—La Salle-st......$135
TYPIST AND GENERAL OFFICE......$140
FACTORY GIRLS, TO $40
LA SALLE
25 EAST JACKSON
SUITE 1607 HAR. 9810

FREE EMPLOYMENT
Absolutely No Charge
ACCOUNTANT-F. C. BKPR......$240
SEC'Y to Publisher—Coll. grad......$200
LEGAL STENO.—Mich. Blvd......$195
BKPR.-STENO.—Loop; 5 days......$175
N. C. R. 2000-3000......$175
ELLIOTT-FISHER BKPR......$175
SECRETARY—Heavy dictation......$175
SEC'Y to Chairman of Board......$175
F. C. BKPR.—Loop......$175
DICTAPHONE OPERATOR......$165
Loop; 5 days.
BILLER-TYPIST $165
SEC'Y to Officer of Co......$165
College grad.
STENO.—Construction $165
STENO.—Sales; 5 days......$165
BURROUGHS BOOKKEEPER......$150
LITE STENO.-BILLER—Key swbd.$150
STENO.—Mich. Ave.; 5 days......$150
SEC'Y TO FACTORY SUPT......$150
Memos.; board minutes.
SEC'Y TO WORKS MGR......$150
Near Loop; 5 days.
SEC'Y TO VICE PRESIDENT......$150
Loop; 5 days.
PLUG SWBD-TYPIST......$150
Receptionist.
COMPTOMETER OPER.—Loop......$140
GENERAL OFFICE—5 days......$140
CORRESPONDENT—Routine $140
UNDERWOOD BILLER $135
KEY PUNCH OPERATOR......$135
LEDGER CLERK—Posting $130
PHONE ORDER TAKER—No exp..$130
FILE CLERK—No typing......$130
O'SHEA
64 E. Jackson-bl., 5th Fl.
WABASH 1884

MONARCH
GERTRUDE BAYNE, MGR.
HIGH GRADE POSITIONS ONLY
EMPLOYER PAYS
Secy. to Exec., 5 da., S. S..$175
Secy., Mich.-av., 9-5......$175
Secy., sm. mfg., 5 da......Open
Secy., lp., 9-4:45, 5 da......$160
Steno.-Dictaphone, 9-5......$150
Steno.-Lt. Bkkpg., Nr. N....$145
Steno.-Bkkpr., 5 da......$150
10 Stenos., lp., outlying.$130-$150
Comptometer, lp......$150
Typist-Clk., Lt. Steno......$160
Cashier-Typist, lp......$150
Dictaphone Opr., 5 da., lp.Open
Typist-Biller, 5 da......$150
Typist-Clerk $140
Typist, 48 hr. wk......$45 wk.
Assist. Media, adv. agcy..Open
Assist. Bkkpr., Typ., advg..$150
10 Beg. Typists-Clks...$110-$125
MANY MORE NOT LISTED
MONARCH
140 S. DEARBORN FRA. 4300

CONSOLIDATED
EMPLOYER PAYS ALL FEES
Buyer, Manager Ladies' shop..$115.00
Executive Secretary......$50.00
Inventory Clerk......$35.00
Dept. Manager......$60.00
Stenographers $40.00
Comp. Operators $35.00
Burroughs Operator $40.00
Asst. Bookkeeper......$40.00
Light Steno.-Stat. Typist......$40.00
Secretaries $40.00
E. F. Bookkeeper......$37.50
Tabulator Operator $37.50
Cost Clerk......$37.50
Multigraph Oper $35.00
Dictaphone—5 days......$35.00
Cashier-Typist $35.00
Typist $35.00
Steno.-Switchb'd......$32.50
Clerical—No typing......$32.50
Gen. Office-Typist $32.50
Switchboard-Typist $30.00
Key Punch Operator $30.00
Beginner Typist $30.00
File Clerk......$30.00
100 BEST FACTORY JOBS
No exp. nec.; $43.00.
20 FACTORY GIRLS
10 girls; lite assembly......to 80c
See us today for best paying post-war jobs.
CARL A. BARRETT, Manager
CONSOLIDATED
Wab. 9400. 19 W. Jackson-blvd., 2d flr.

FREE TO APPLICANT
NO CHARGE
SEE
MISS URBA
Steno.-Secy.—Nr. lp......$200.00
Asst. to Acct.—Lp......$175.00
Bkkpr.-Steno.—1 girl ofc..$175.00
Bkkpr.—Adv., lp......$175.00
Sundstrand Bkkpr.—N.W.$150.00
Pay Roll Clk.-Compt. Opr.$150.00
Dict. Opr.—5 days......$150.00
I. B. M. Key Punch—5 da.$150.00
Stenos.-Genl. Ofc.....$130-$150.00
Compt. Opr.—N. W., 5 da.$150.00
Typists—Lp., 5 das......$130.00
Acctg. Clks.—5 das......$140.00
Burr. Bkkpr.—No. 7800......$150.00
Typists-Biller—Lp., 5 das.$130.00
Und.Bkpr.Mch.-Biller—Lp.$140.00
Retail Sales—Lp......$150.00
Costello & O'Donnell
202 S. State-st. Suite 718

EMPLOYMENT SERVICE—WOMEN

FREE EMPLOYMENT
No Charge to You
TODAY'S SPECIALS
MISS WOODS MISS HANSEN
PERSONNEL SECRETARY..$225
Must be experienced; fine future.
EXECUTIVE SECRETARY...$225
N. W. side; interesting position.
SECRETARY $200
Tech. dict.; small office, nr. loop.
LABORATORY TECH......$200
Chemistry major; interesting position.
SECRETARY $200
To engineer; near N. W. side.
LEGAL STENO. $195
La Salle-st.; heavy dictation.
F. C. BOOKKEEPER $185
North side; old estab. Co.; 5½ days.
STENO.-GEN. OFFICE......$175
Loop; age 23-30; 5½ days.
EXPORT SECRETARY......$175
Spanish dictation; N. W. side.
SECRETARY $175
Newspaper or publ. exp.; loop; 5 days.
3 STENOGRAPHERS......$155
Near loop; 5 days; A-1 Co.
STENO.-SECY $150
5 days; near Union station.
TYPIST-LITE STENO......$150
One girl office; near north; 5 days.
6 CODING CLERKS $130
3 to editors; 3 for radio panels; age 20 to 30; loop; 5 days; no typing.
SWBD. OPERATOR......$130
Lite typing and clerical; loop.
CASHIER $130
Meals included; loop; no Sundays.
TYPIST-CLERK......$125
Loop; 5 days; good future.
2 ADDRESSOGRAPH OPRS.$125
Loop office; 40 hrs.; permanent.
10 CLERKS $105
No typing or exp. necessary; 5 days.
THOMAS PERSONNEL!
8 S. MICHIGAN, RM. 601-2
FRANKLIN 6230

FREE EMPLOYMENT
absolutely no charge to you.
FULL CHARGE BKPR......$200
North.
SECY. TO PRES.—Start......$175
5½ days; Northwest.
STATISTICAL C. P. A. TYPIST..$175
5½ days; loop.
STENO.-BKPR. $175
5½ days; loop.
SECY.-CORRESPONDENT $150
South; 5½ days.
ASST. BOOKKEEPER......$150
Some typing; North.
FULL CHARGE BOOKKEEPER....$150
Some typing; North.
COST INV......$150
Typing; North.
DICTAPHONE OPERATOR......$150
North.
BILLING CLERK-TYPIST......$150
Adv. agency; loop; exp.
STENO.-BOOKKEEPER $150
Near West.
GEN. OFF.-SWITCHBD.-STENO...$150
Near North.
CASHIER-PAY ROLL......$150
Near West; 40 hours.
COMPTOMETER OPERATOR......$140
Northwest; 5½ days.
BILLER-TYPIST $140
North; subway.
STENO.-GEN. OFF.—Good Future.$135
Near North.
GEN. OFFICE-TYPIST......$135
Near loop; 5 days.
EXPERIENCED FILE CLERK......$130
5½ days; Michigan-avenue.
TYPIST—5 days. $130; 5½ days. $150.
Northwest.
ELLIOTT-FISHER OPERATOR....$125
West.
TYPIST-GENERAL OFFICE......$125
Michigan-avenue.
CLERK-TYPIST-SWITCHBOARD..$125
Cicero.
RETAIL SELLING CORRESP......$120
Michigan-avenue; good future.
FILE CLERK $120
Michigan-avenue.
MAIL DESK—Light typing; young..$115
Loop.
PAGE AND ERRAND GIRLS......$100
Young; loop.
EMPLOYERS SERVICE
6 NORTH MICHIGAN. STATE 4416.

CORBOY-CALVIN
NO FEE CHARGED
ESTABLISHED 38 YEARS.
$110-$250
Secretaries. | Bookeepers.
Stenographers. | Comptometers.
Typists. | Asst. Bkkprs.
Dictaphone. | Clerks; figures.
Switchboard. | File Clerks.
STENOGS.—Beginners to $150
COME IN—INVESTIGATE.
20 W. JACKSON. ROOM 1508.

OFFICE FURNITURE AND DEVICES
DIRECTORS' tables, desks, filing equip., leather sofas, club chairs, adding and typewriting machines, duplicators, Kardex visible files, steel lockers, etc. Business Furniture Co., 172 W. Monroe.
NEW AND USED DESKS, CHAIRS, SAFES, TABLES, RECEP. RM. FURNITURE, LG. SELECTION, PRICED LOW. R. W. McGRATH, 1672 W. OGDEN-AV. SEELEY 4060.
WANT TO BUY 3 DESKS, SAFE. Add. mach., file cabinet, typewriter. BITTERSWEET 6600, Apartment 203.
WE BUY AND SELL Office Furn. and Filing Equipment. Abbotts, 233 W. Lake. Dea. 7581.
NATIONAL posting mach. with 30 totals; cost over $3,000; never used; will sacr. $1,000. Thomas, 60 W. Lake, Fra. 1363.
UNDERWOOD typewriter—Elite type, 18 in. carriage; best cond. Able Letter Service, 11 S. Morgan.
STEEL storage cabinets, steel posture chairs, adding machines, file cabinets, desks, chrs. 526 S. Dearborn. Wab. 0926.
BUY OR SELL—SAFES, VAULT DOORS, MONEY CHESTS. MOSLER SAFE CO. 314 W. JACKSON. HAR. 0311.
MODERN black and chrome steel desk— Also steel filing cabinet. 3020 W. McLean-av. Albany 1147.
3 LARGE SAFE CABINETS. Desks, chairs, tables, files. Bargains. Geiser, 134 W. Lake-st. Dearborn 3722.
TYPEWRITERS rented, sold, exchanged. International Typewriter Exchange, 231 W. Monroe. Phone Cen. 3171.
USED office furniture, desks, chairs, etc. Kendrick, 218 W. Jackson. Cen. 4324.
DICTAPHONE and transcriber. Newly reconditioned. Private party. Del. 4674.
WALNUT executive desk, oak desks, davenports, club chairs. Harrison 6450.
STENOTYPE machine No. 4—Exc. cond. Fra. 6001 [days] or Pal. 1786 [eves.]
NEW AND USED OFFICE FURNITURE. Quirk's, 1166 W. Madison. Mon. 3373.
ADDING MACHINE—NEW. Rm. 807, 223 W. Jackson. Wab. 4679.
WANTED—TYPEWRITER AND ADDING MACHINE ANY KIND. MON. 1237.
CIRCULATING MACHINES FOR SALE OR RENT. WABASH 3335.
STEEL shelving, gym baskets, furniture. CENTRAL, 30 W. Hubbard. Del. 8495.

BUILDING MATERIALS
Kitchens Modernized
by Skilled Craftsmen. Over ¼ of Century Experience.
Home Service Bureau
[STERLING KITCHEN ENSEMBLES.] Suite 830. 122 S. Michigan.
PHONE HAR. 6866
ASK FOR MISS FREELAND.
USED railroad ties in good cond. Also 7, 8, 9, 10 ft. length 3 inch planks. BEN LAUTENSLAGER COAL CO. 5838 N. Pulaski-rd.
GIVE away 100,000 or more second hand bricks for removal from property. 7320 Kimbark. Call McDonald. Reg. 5060.
ANGLES, I Beams, Plates, Channels. Steiner Co., 1220 W. Lake. Can. 3836.

Heating, Plumbing Equipment.
ANCHOR STOKERS.
HOMES, 2 FLATS, AND LARGER.
No Priority—
Prompt installation.
Furnaces repaired and cleaned.
HERITAGE, 634 E. Michigan. Ner. 1000.
OIL burners — New and factory rebuilt, for all types of heating plants, bungalows, flat buildings, factories, laundries, cleaners, etc. We specialize in industrial and commercial installation; FHA terms. ROSS HEATING CO. Lakeview 4277.
STOKERS AND OIL BURNERS. New and used. 5 rm. size and larger. BERCHTOLD'S, 4912 W. Madison.
WANT—Bldg. material. Sectional concrete forms, steel. Bittersweet 3132.
COAL stove—Modern; heats 4 or 5 rms. $50. 909 S. Ashland. Haymarket 8234.
STOKERS—New and used; lowest prices. 4355 Cottage Grove-av. Dre. 4344.
STOKERS—New and used; lowest prices. 4355 Cottage Grove-av. Drexel 4344.
LINK BELT STOKERS. FACTORY DIRECT. ABERDEEN 0100.

DOGS, PETS, AND EQUIPMENT
AIRDALE, Cockers, Collie, Shep., Toy Fox Ter., Spitz. Reasonable. Large selection puppies; all breeds, $10, $5, $3. Watch dogs, kittens. Open 11 to 5, Sunday and Monday. We trade and buy. 5436 Cottage Grove.
BEAGLES, Bassets, Pointer pups. Davis Kennels, Joliet, Ill. Ph. 7287.
BOXER FAWN FEMALE PEDIGREE. 6 mo. Sheldrake 7743.
PEDIGREED black cocker spaniel pups—10 weeks old; female; A. K. C. papers; $40 each. T. H. De Wees, 425 23d-st., N. E. Cedar Rapids, Iowa.
COCKER puppies—Reg.; red and black; $50 and up. Call Diversey 9819.
DACHSHUND puppy—Black and tan female; $25. 2314 River-rd. R. G. 729W.
GREAT Dane—14 months old; black mask. Fawn; house broken; must sell at once. Call Maywood 4916, ask for Chuck.
SCOTTIES—A.K.C. registered; 8 weeks old. 8973 Potomac-drive, Munster, Ind. Route 6, ½ mile so. on White Oak-av.

Miscellaneous
KITTENS—Rare and beautiful smoke Persian; ped. Park Ridge 427-W.
WTD.—Flight cage, trg. cages for canaries; state pr. Address K 272, Tribune.

CAMERAS AND OPTICAL GOODS
CASH FOR YOUR CAMERA EQUIP.
CAMERAS—ALL MAKES AVAILABLE.
General Electric Exposure Meters.
Enlarging Paper—Flash Lamps.
PROJECTORS, ENLARGERS, LENSES.
Movie Film—Cut Film—Packs—35 mm.
CAMERAS—DARK ROOM SUPPLIES.
CALL FOR PRIORITY INFORMATION.
Op. dly. 9 a. m. Thurs.-Sat. 9, Sun. 10-4.
BOLOTIN CAMERA EXCHANGE.
729 W. Roosevelt. Can. 7112.
Closed Sat. and Sun., Sept. 8 and 9.
BASS wants used cameras and Cine apparatus badly. Pay top prices. Phone, write or call. Daily, 8:30-5:30, Saturday to 1 p. m. BASS CAMERA COMPANY, 179 W. Madison-st., Chicago 2. State 7410. Over 34 years of photo specialization assures satisfaction.
WANT f:3.5 Super Ikonta A spec. with body shutter release. J. P. Kennedy, Ardmore 1180.
REVERE 8 mm. f:2.5—Like new—Case Kod. Film. Address H 373, Tribune.
8 MM. MOVIE PROJECTOR WANTED for cash. Mohawk 2624.
SPOT CASH FOR YOUR CAMERA. Chicago Camera Co., 2324 S. Michigan.

— SITUATIONS WANTED—MEN —
(a Service U. S. Veteran)

— TRADE SCHOOLS—MEN —

— Women—Professional, Technical and Office —

— Women—Household Help —

— Women—Industrial and Office —

— HELP WANTED—MEN —

— HELP WANTED—WOMEN —

TRUSTEES SALE

Veterans and Civilians

Learn Beauty Culture

Selan's Beauty Schools

Wed. Lab Technique

SALESMAN

Chicago Daily Tribune
THE WORLD'S GREATEST NEWSPAPER

New Photos of Surrender Ceremony on the Missouri—Wreckage in Tokyo—Traffic Jams Roads

[Associated Press Wirephoto]

JAPS ARRIVING ON THE U. S. S. MISSOURI TO SIGN SURRENDER TERMS

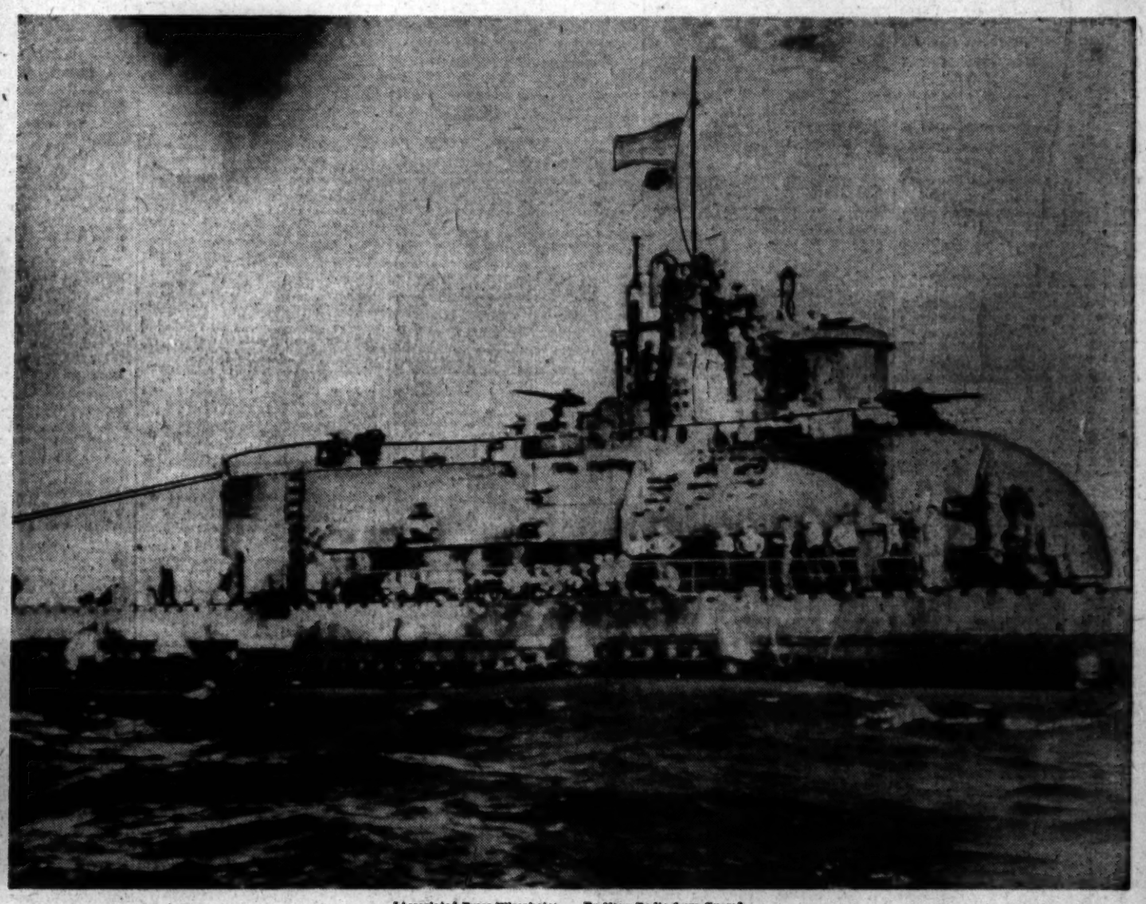

[Associated Press Wirephoto: By Navy Radio from Guam]

U. S. PRIZE CREW LOUNGES ON DECKS OF 5,500 TON JAP SUB, WORLD'S LARGEST

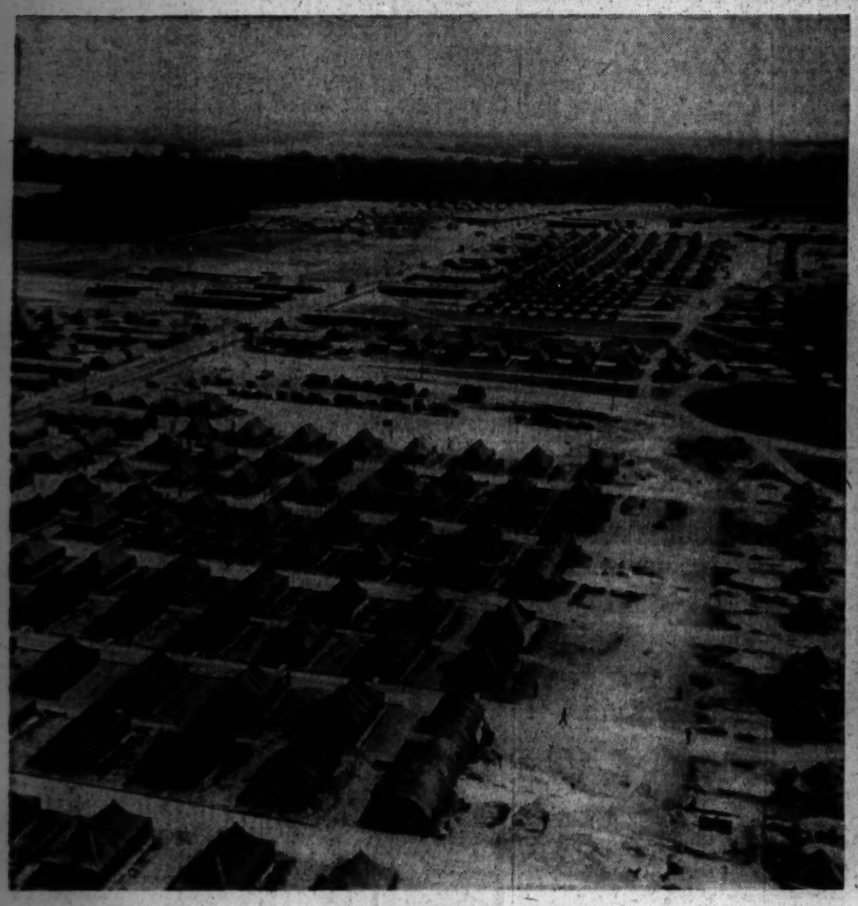

[Associated Press Wirephoto]

Aerial view of the tent city of Camp Chicago, one of 18 redeployment centers set up near Reims, France, by the army. Only headquarters are made of wood or steel.

[Associated Press Wirephoto: By Navy Radio]

Corp. L. A. Kulikowski, Muskegon, Mich., captured by Japs at Corregidor, gets navy examination after release.
(Story on page 1)

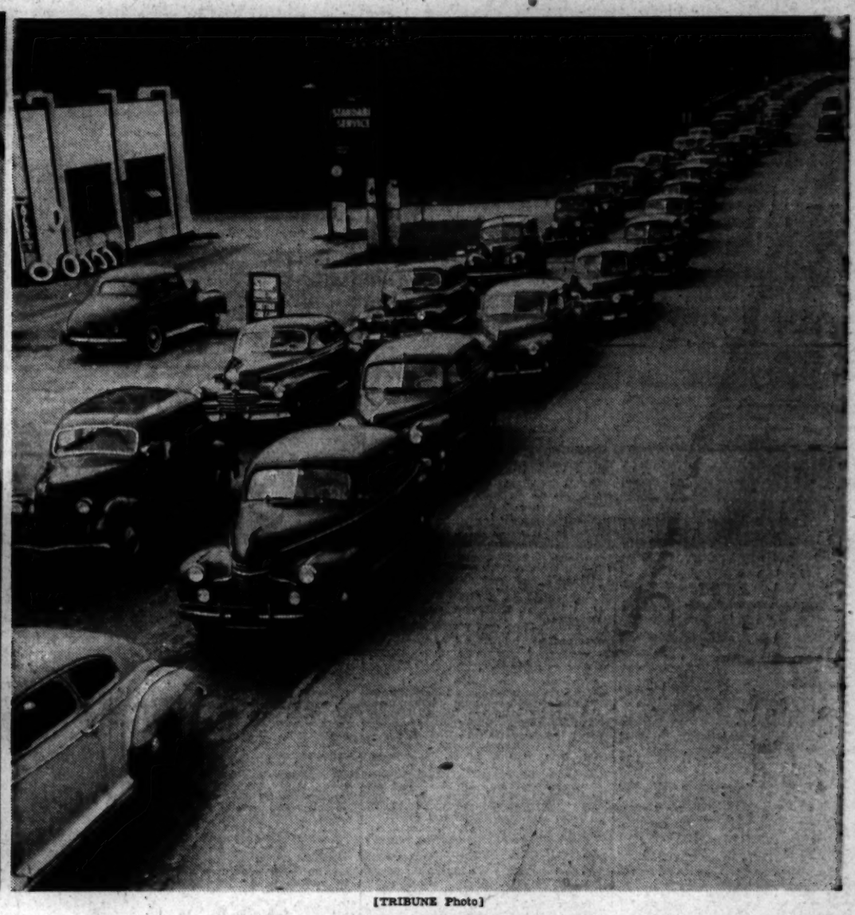

[TRIBUNE Photo]

Traffic jam on Skokie hwy., north of Lincoln av. intersection, late yesterday as homeward bound motorists returned from Labor day holiday in the lakes region.
(Story on page 6)

[Associated Press Wirephotos]

TWO YANKS LOOK OVER BOMB DAMAGE IN TOKYO'S GINZA SHOPPING DISTRICT

[Associated Press Wirephotos]

JAP GUARDS FAMED DOUBLE BRIDGE ENTRANCE TO UNDAMAGED PALACE IN TOKYO